



THE CORPORATION OF THE CITY OF BRAMPTON

# BY-LAW

Number 108-87

To authorize the expropriation  
of certain lands in the City of  
Brampton (part of Lot 12, Concession  
1, East of Hurontario Street)

WHEREAS it is the intention of The Corporation of the City of Brampton, as expropriating authority to expropriate the part of the lands described in Schedule A hereto shown on the sketch attached as Schedule B hereto, for the purposes of a public highway and a 0.3 metre reserve;

NOW THEREFORE The Council of The Corporation of the City of Brampton hereby ENACTS AS FOLLOWS:

1. The expropriation of the part of the lands described in Schedule A attached hereto shown on the sketch attached as Schedule B hereto, is hereby authorized;
2. The Clerk is hereby authorized to sign notices and advertisements on behalf of The Corporation of the City of Brampton as required by the Expropriations Act, (R.S.O. 1980, c. 148, as amended).

READ A FIRST, SECOND AND THIRD TIME, and PASSED, in open Council this 11th day of May , 1987.

KENNETH G. WHILLANS, MAYOR

LEONARD J. MIKULICH, CLERK

APPROVED  
AS TO FORM  
LAW DEPT.  
BRAMPTON

DATE 5/15/87

SCHEDULE A to By-law 108-87

The land situated in the City of Brampton, in the Regional Municipality of Peel (formerly in the Township of Chinguacousy, County of Peel) and being composed of part of the west half of Lot 12, Concession 1, East of Hurontario Street, more particularly described as follows:

PREMISING that the Northeasterly limit of the King's Highway Number Ten, also known as Hurontario Street, as widened by deposited Plan Number 31851 (Chinguacousy) registered in the Registry Office for the Registry Division of the County of Peel, has an astronomic governing bearing of North 44 degrees 43 minutes 00 seconds West and relating all bearings quoted herein thereto;

COMMENCING at the point in the existing Northwestern limit of the said West Half of the said Lot Twelve, distant 375.47 feet more or less, measured Northeasterly thereon from the most Westerly angle of the said Half Lot, which said point of commencement being the most Northerly angle of the lands described in Instrument Number 10698 VS (Chinguacousy) registered in the said Registry Office;

THENCE South 44 degrees 43 minutes 00 seconds East along the Northeasterly limit of the said lands 150.00 feet to the most Easterly angle thereof;

THENCE North 38 degrees 10 minutes 00 seconds East parallel to the said existing Northwestern limit of the said Half Lot 100.00 feet to an iron bar planted;

THENCE North 44 degrees 43 minutes 00 seconds West parallel to the said Northeasterly limit of the aforesaid lands 150.00 to a point in the said existing Northwestern limit of the said Half Lot;

THENCE South 38 degrees 10 minutes 00 seconds West along the last said limit 100.00 feet, more or less, to the point of commencement.

This description last used in Instrument Number 48027VS.

# PLAN OF SUBDIVISION OF PART OF LOT 12, CON. 1 EAST OF HURONTARIO STREET CITY OF BRAMPTON REGIONAL MUNICIPALITY OF PEEL (FORMERLY TOWNSHIP OF CHINGUACOUSY, COUNTY OF PEEL) SCALE 1:1000



H.J. REINTHALER, O.L.S.  
1986

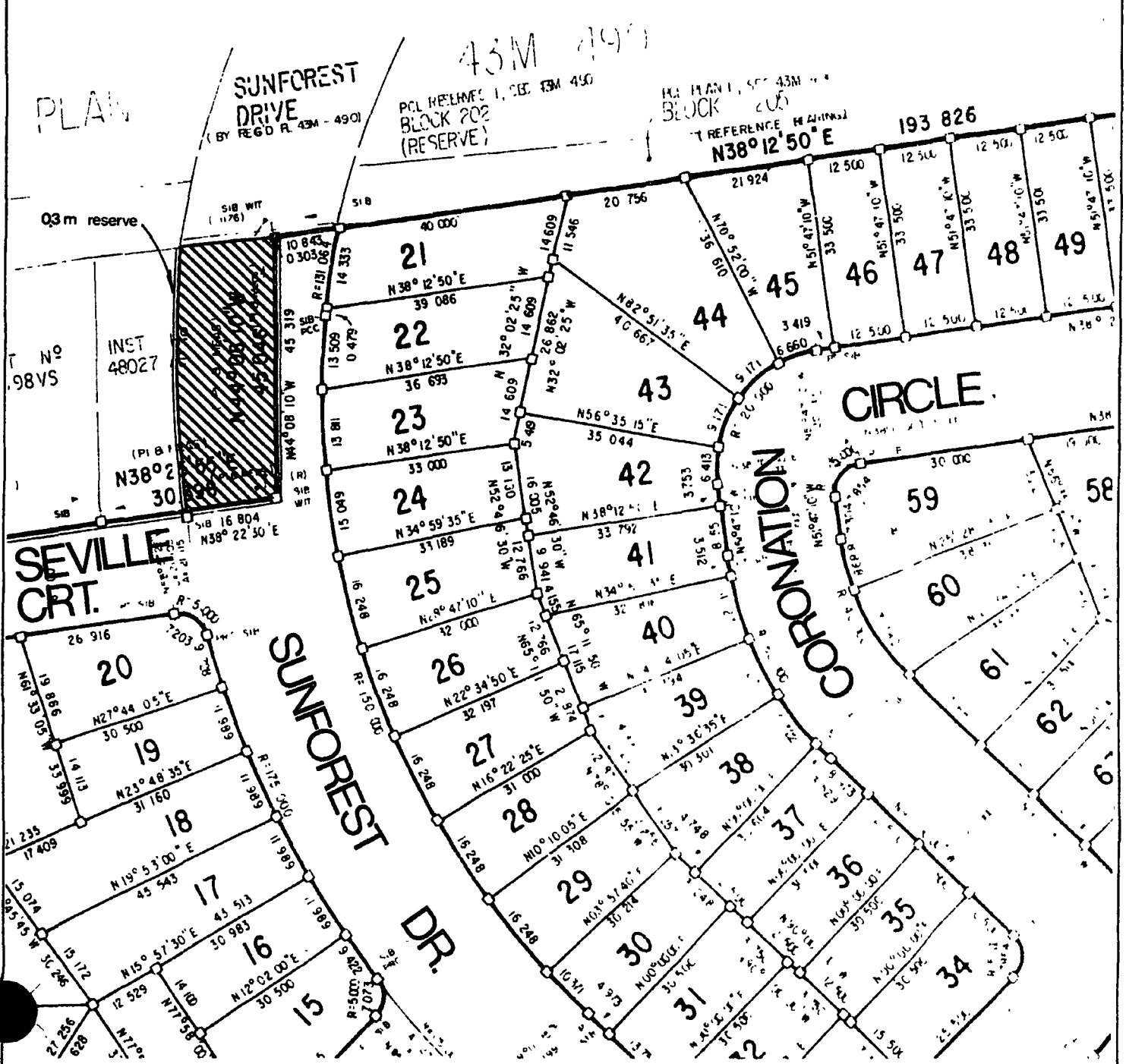

LANDS TO BE EXPROPRIATED



**CITY OF BRAMPTON**  
Planning and Development

Date: 87.05.06 Drawn by:

File no.

Map no. M-752

1:1000