



THE CORPORATION OF THE CITY OF BRAMPTON

BY-LAW

Number 160-2001

To authorize the execution of
a cost sharing agreement with
Whispering Willow Land Development Inc.

WHEREAS, in order to service new development proposed by Whispering Willow Land Development Inc. for Lots 12 and 13, Concession 5 EHS, it is necessary to extend the public highway known as Sandalwood Parkway east from Bramalea Road;

AND WHEREAS it will be necessary to acquire certain lands fronting on the east side of Bramalea Road to allow the Sandalwood Parkway extension to occur;

NOW THEREFORE the Council of The Corporation of the City of Brampton **ENACTS AS FOLLOWS:**

1. The Mayor and Clerk are hereby authorized to execute an agreement with Whispering Willow Land Development Inc., in a form approved by the City Solicitor, respecting the sharing of the costs of land acquisition for the extension of Sandalwood Parkway immediately east of Bramalea Road.

READ a FIRST, SECOND and THIRD TIME and PASSED in Open Council this 11th day of June, 2001.

Approved as to
content and form.

01/06/04

WCC

SUSAN FENNELL MAYOR

LEONARD J. MIKULICH CLERK

3	PART OF LOT 13	5. EHS	313	
4			199	
5			2194	
6			5659	
7			453	
			ALL OF 14223-0030	

DATE _____	DATE _____
A ROCCAFORTE ONTARIO LAND SURVEYOR	
LAND REGISTRAR REGISTRY DIVISION OF PEEL (No 43)	

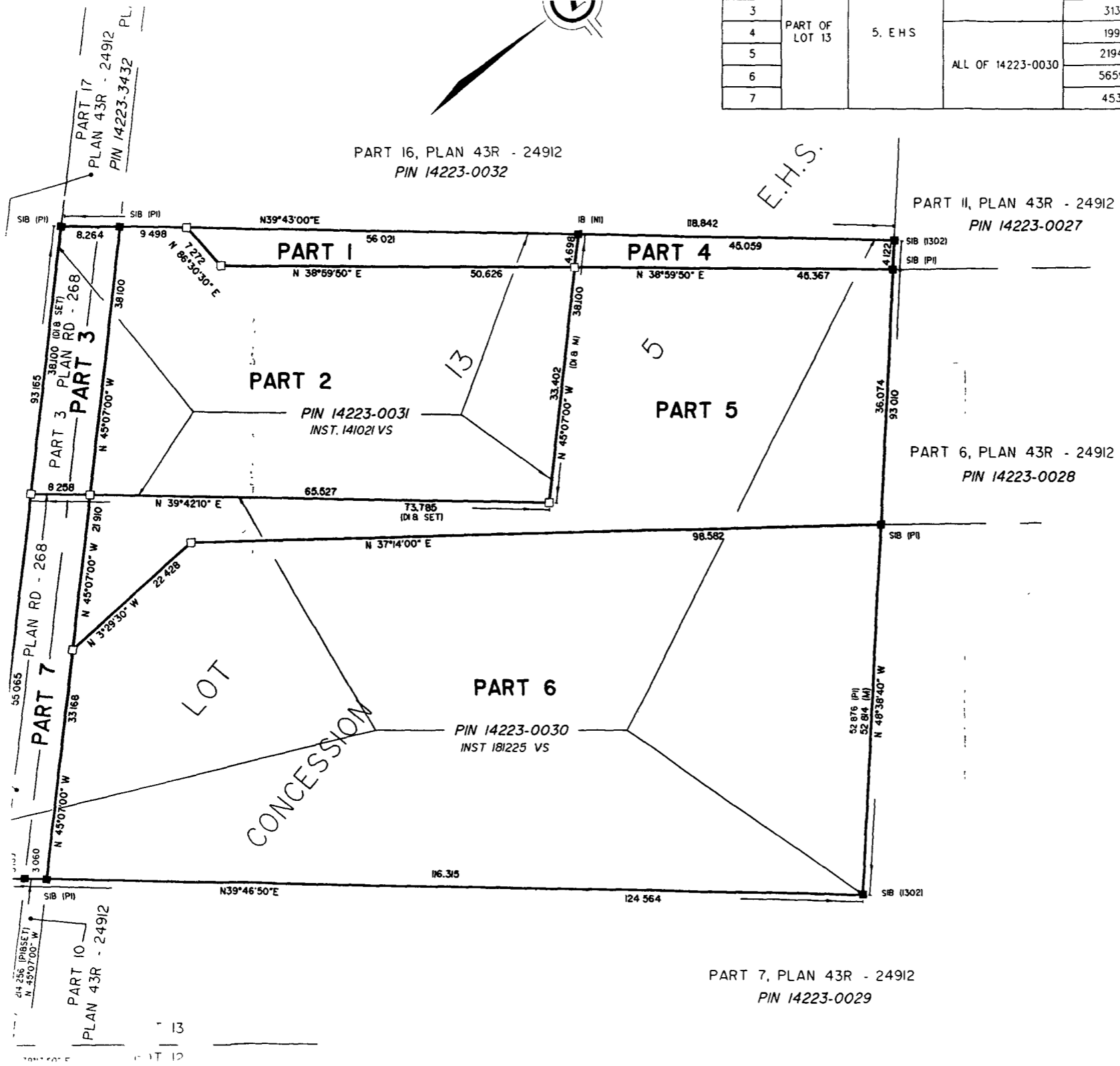

PLAN OF SURVEY OF
**PART OF LOT 13
CONCESSION 5,
EAST OF HURONTARIO STREET**
GEOGRAPHIC TOWNSHIP OF CHINUACOUSY
NOW IN THE
CITY OF BRAMPTON
REGIONAL MUNICIPALITY OF PEEL



- NOTES**
- BEARINGS ARE ASTRONOMIC AND ARE REFERRED TO THE SOUTHERLY LINE OF PART 16, AS SHOWN ON PLAN 43R-24912 AND HAVING A BEARING OF N39°43'00"E
- DENOTES SURVEY MONUMENT FOUND
 - DENOTES SURVEY MONUMENT SET
 - SIB DENOTES STANDARD IRON BAR
 - IB DENOTES IRON BAR
 - WIT DENOTES WITNESS
 - M DENOTES MEASURED
 - JDB DENOTES J.D. BARNES LIMITED
 - WHS DENOTES EAST OF HURONTARIO STREET
 - PI DENOTES PLAN 43R-24912
 - P2 DENOTES PLAN RD-268
 - DI DENOTES INST NO. 141021 VS
 - D2 DENOTES INST NO 181225 VS
 - NI DENOTES NOT IDENTIFIABLE
 - S DENOTES SET

SURVEYOR'S CERTIFICATE

I CERTIFY THAT

1 THIS SURVEY AND PLAN ARE CORRECT AND IN ACCORDANCE WITH THE ACT, THE SURVEYORS ACT AND THE LAND TITLES ACT AND THE REGULATIONS MADE UNDER THEM

2 THE SURVEY WAS COMPLETED ON _____ 2001

DATE _____

A ROCCAFORTE
ONTARIO LAND SURVEYOR

**SURVEYING MAPPING
LAND INFORMATION SERVICES**

450 BRITANNIA ROAD EAST, SUITE 100
MISSISSAUGA, ONTARIO L4Z 1X9
TEL (905) 507-6767
FAX (905) 507-6977

DRAWN BY: pcr/cg	CHECKED BY:	REFERENCE NO: 96-29
------------------	-------------	---------------------