



THE CORPORATION OF THE CITY OF BRAMPTON

# BY-LAW

Number 177-2001

To permit the owner of Lot 1, Registered Plan 43M-1347 to install a fence that encroaches onto the untravelled portion of Brinkley Drive

**WHEREAS** paragraph 3 of section 308 of the Municipal Act allows by-laws to be passed by the Council of every municipality for permitting any person under such conditions as may be agreed upon, to place, construct, install, maintain and use objects in, on, under or over sidewalks and highways under its jurisdiction;

**AND WHEREAS** the owner of Lot 1, Registered Plan 43M-1347 has requested permission to install a wrought iron fence that encroaches onto part of the untravelled portion of Brinkley Drive;

**NOW THEREFORE** the Council of The Corporation of the City of Brampton **ENACTS AS FOLLOWS:**

1. The owner of Lot 1 on Registered Plan 43M-1347 is hereby permitted to erect a wrought iron fence onto part of the untravelled portion of Brinkley Drive on Plan 43M-1347, in the location shown on the sketch attached as Schedule A to this by-law.
2. It is a condition of the permission granted by this by-law that the owner of Lot 1 on Registered Plan 43M-1347 enter into a licence agreement with the City to the satisfaction of the Commissioner of Works and Transportation and the City Solicitor respecting the installation of the fence, the indemnification of the City and the provision of liability insurance.
3. The Mayor and Clerk are hereby authorized to execute the agreement referred to in this by-law and all other documents that in the opinion of the City Solicitor are necessary to give effect of the provisions of this agreement.

**READ a FIRST, SECOND and THIRD TIME and PASSED** in Open Council this 25th day of June, 2001.

Approved as to  
content and form.

01/06/25  
WCC

DICK METZAK ACTING MAYOR

LEONARD J. MIKULICH CLERK

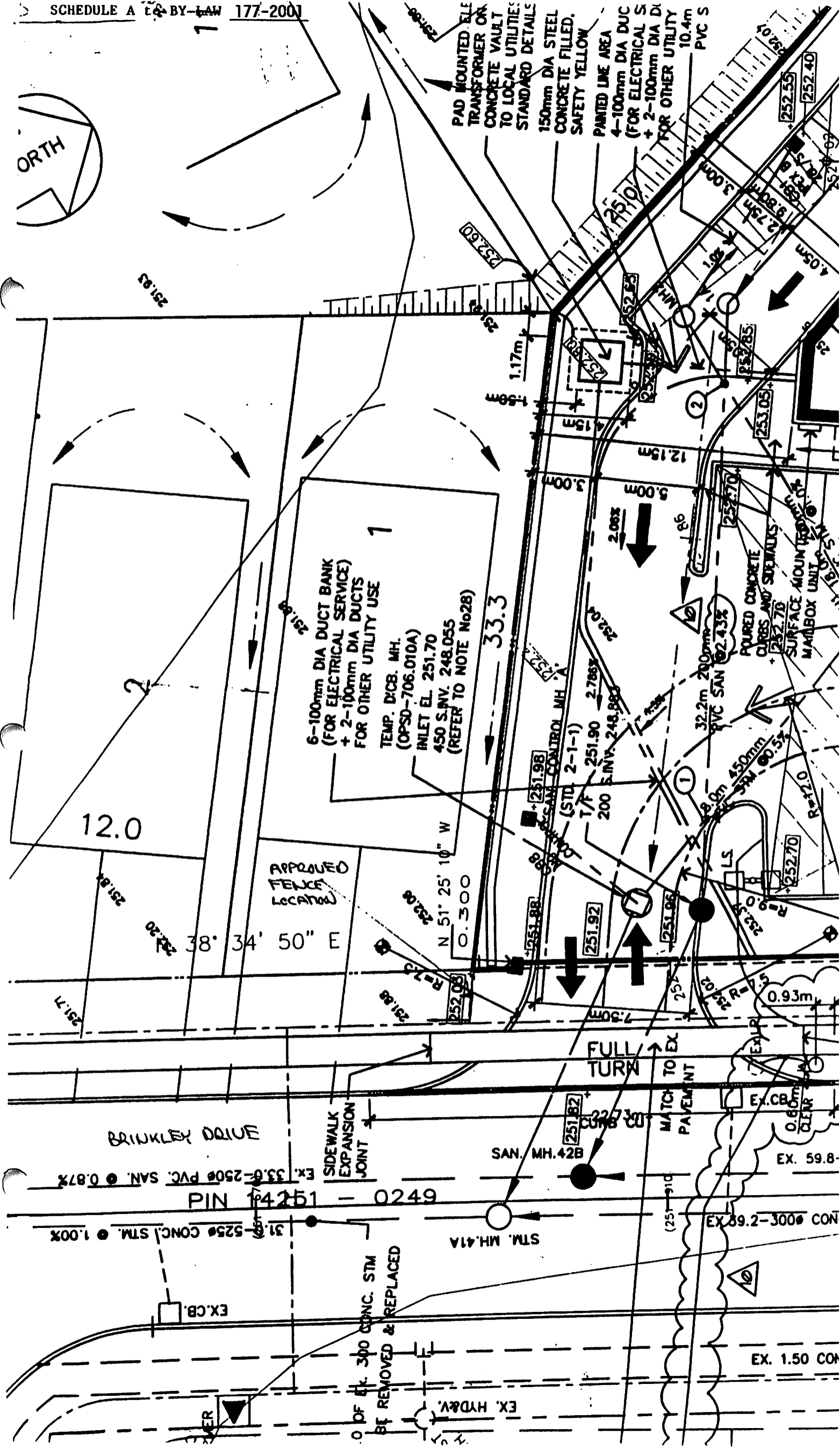
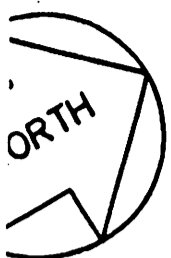

PAD MOUNTED ELE  
TRANSFORMER ON  
CONCRETE VAULT  
TO LOCAL UTILITIES  
STANDARD DETAILS  
150mm DIA STEEL  
CONCRETE FILLED,  
SAFETY YELLOW

PAINTED LINE AREA  
4-100mm DIA DUC  
(FOR ELECTRICAL S  
+ 2-100mm DIA DI  
FOR OTHER UTILITY  
10.4m  
PVC S

6-100mm DIA DUCT BANK  
(FOR ELECTRICAL SERVICE)  
+ 2-100mm DIA DUCTS  
FOR OTHER UTILITY USE  
TEMP. D/CB. MH.  
(OPSD-706.010A)  
INLET EL. 251.70  
450 S.I.V. 248.055  
(REFER TO NOTE No28)

FULL  
TURN

MATCH TO EX  
PAVEMENT

BRINKLEY DRIVE

SIDEWALK  
EXPANSION  
JOINT

SAN. MH. 42B

STM. MH. 41A

64251 - 0249

31.8-525# CONC. STM. @ 1.00%

OF EX. 300 CONC. STM  
BE REMOVED & REPLACED

EX. HYDR.

EX. 1.50 CO

CON #002-3000 CON

EX. 59.8

EX. C.B.F.  
0.60m  
CLEAR

12.0

38° 34' 50" E

N 51° 25' 10" W  
0.300

33.3

200 S.I.V. 248.88  
T/F 251.90  
(STD. 2-1-1)

32.2m 200mm  
PVC SAN @ 2.43%

POURED CONCRETE  
CURBS AND SIDEWALKS  
SURFACE MOUNTING OF  
MANHOLE UNIT

0.93m

EX. 59.8

EX. 1.50 CO

EX. 1.50 CO

EX. 1.50 CO