

BY-LAW

Number 180-2011

To accept and assume works in

Registered Plan 43M-1616

WHEREAS the Council of The Corporation of the City of Brampton has, by resolution, decided that all works constructed and installed in accordance with the subdivision agreement for Registered Plan 43M-1616 be accepted and assumed;

AND WHEREAS Council has authorized the City Treasurer to release the securities held by the City.

AND WHEREAS it is deemed expedient to accept and assume the streets on Registered Plan 43M-1616 as part of the public highway system.

NOW THEREFORE the Council of The Corporation of the City of Brampton hereby **ENACTS** as follows:

1. All of the works constructed and installed in accordance with the subdivision agreement for Registered Plan 43M-1616 are hereby accepted and assumed.
2. The lands described in Schedule A to this by-law are hereby accepted and assumed as part of the public highway system of the City of Brampton.

READ a FIRST, SECOND, AND THIRD TIME and PASSED in Open Council this 22nd day of June, 2011.

Approved as to form.
06/14/2011
CB

Approved as to content.
06/13/2011
PM

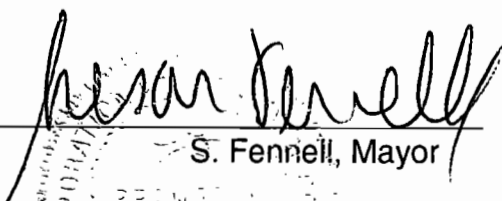
S. Fennell, Mayor

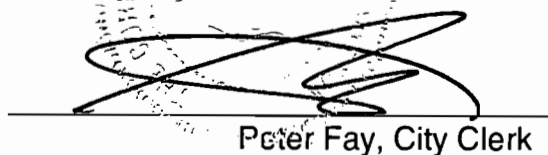

Peter Fay, City Clerk

SCHEDULE A TO BY-LAW NO. 180-2011

REGISTERED PLAN 43M-1616

**Mount Royal Circle, Maisonneuve Boulevard, Sofitel Road, Regis Circle, Leparc Road,
Darren Road, Vernet Crescent , Citadel Crescent, Carmel Crescent.**

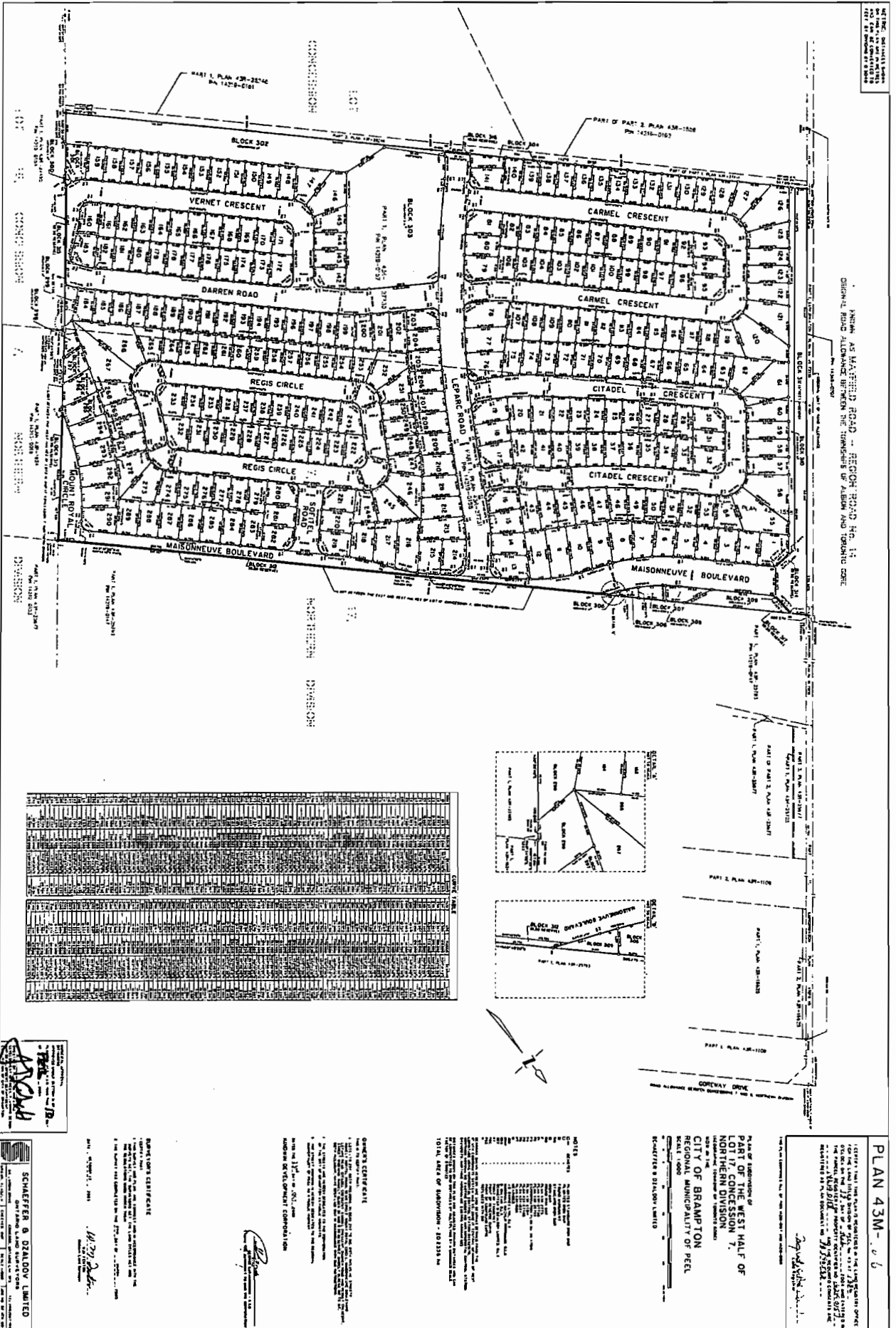
City of Brampton
Regional Municipality of Peel



KNOWN AS MAISONNEUVE ROAD - REGON ROAD NO. 11
ORIGINAL ROAD ALLOWANCE BETWEEN THE TOWNSHIPS OF ALBION AND TORONTO CORP.

LOT NO.	AREA (SQ. FT.)	AREA (SQ. M.)
1	1000	92.9
2	1000	92.9
3	1000	92.9
4	1000	92.9
5	1000	92.9
6	1000	92.9
7	1000	92.9
8	1000	92.9
9	1000	92.9
10	1000	92.9
11	1000	92.9
12	1000	92.9
13	1000	92.9
14	1000	92.9
15	1000	92.9
16	1000	92.9
17	1000	92.9
18	1000	92.9
19	1000	92.9
20	1000	92.9
21	1000	92.9
22	1000	92.9
23	1000	92.9
24	1000	92.9
25	1000	92.9
26	1000	92.9
27	1000	92.9
28	1000	92.9
29	1000	92.9
30	1000	92.9
31	1000	92.9
32	1000	92.9
33	1000	92.9
34	1000	92.9
35	1000	92.9
36	1000	92.9
37	1000	92.9
38	1000	92.9
39	1000	92.9
40	1000	92.9
41	1000	92.9
42	1000	92.9
43	1000	92.9
44	1000	92.9
45	1000	92.9
46	1000	92.9
47	1000	92.9
48	1000	92.9
49	1000	92.9
50	1000	92.9
51	1000	92.9
52	1000	92.9
53	1000	92.9
54	1000	92.9
55	1000	92.9
56	1000	92.9
57	1000	92.9
58	1000	92.9
59	1000	92.9
60	1000	92.9
61	1000	92.9
62	1000	92.9
63	1000	92.9
64	1000	92.9
65	1000	92.9
66	1000	92.9
67	1000	92.9
68	1000	92.9
69	1000	92.9
70	1000	92.9
71	1000	92.9
72	1000	92.9
73	1000	92.9
74	1000	92.9
75	1000	92.9
76	1000	92.9
77	1000	92.9
78	1000	92.9
79	1000	92.9
80	1000	92.9
81	1000	92.9
82	1000	92.9
83	1000	92.9
84	1000	92.9
85	1000	92.9
86	1000	92.9
87	1000	92.9
88	1000	92.9
89	1000	92.9
90	1000	92.9
91	1000	92.9
92	1000	92.9
93	1000	92.9
94	1000	92.9
95	1000	92.9
96	1000	92.9
97	1000	92.9
98	1000	92.9
99	1000	92.9
100	1000	92.9

PLAN 43M-1816

THIS PLAN IS THE PROPERTY OF THE REGISTRAR OF DEEDS AND MAPS AND IS LOANED TO YOU FOR YOUR INFORMATION ONLY. IT IS NOT TO BE REPRODUCED OR TRANSMITTED IN ANY FORM OR BY ANY MEANS, ELECTRONIC OR MECHANICAL, INCLUDING PHOTOCOPYING, RECORDING, OR BY ANY INFORMATION STORAGE AND RETRIEVAL SYSTEM, WITHOUT THE WRITTEN PERMISSION OF THE REGISTRAR OF DEEDS AND MAPS.

[Signature]

Part of Subdivision of
 PART OF THE WEST HALF OF
 LOT 17, CONCESSION 7,
 NORTH BRAMPTON DIVISION,
 CITY OF BRAMPTON
 REGIONAL MUNICIPALITY OF PEELE
 REGISTERED BY PLAN 43M-1816

REGISTERED BY STALDORF LIMITED

NOTE:

1. The area of this subdivision is 100,000 sq. ft. (2,471 sq. m.).
2. The area of the land shown in this plan is 100,000 sq. ft. (2,471 sq. m.).
3. The area of the land shown in this plan is 100,000 sq. ft. (2,471 sq. m.).
4. The area of the land shown in this plan is 100,000 sq. ft. (2,471 sq. m.).
5. The area of the land shown in this plan is 100,000 sq. ft. (2,471 sq. m.).
6. The area of the land shown in this plan is 100,000 sq. ft. (2,471 sq. m.).
7. The area of the land shown in this plan is 100,000 sq. ft. (2,471 sq. m.).
8. The area of the land shown in this plan is 100,000 sq. ft. (2,471 sq. m.).
9. The area of the land shown in this plan is 100,000 sq. ft. (2,471 sq. m.).
10. The area of the land shown in this plan is 100,000 sq. ft. (2,471 sq. m.).

TOTAL AREA OF SUBDIVISION - 100,000 SQ. FT. (2,471 SQ. M.)

GRANT CERTIFICATE

THIS CERTIFICATE IS GRANTED TO YOU BY THE REGISTRAR OF DEEDS AND MAPS IN VOUCHER FOR THE DEED OF GRANT AND THE DEED OF ASSIGNMENT REGISTERED BY PLAN 43M-1816.

[Signature]

REGISTERED BY STALDORF LIMITED

1177 SHEPPARD AVENUE EAST
 SUITE 101
 SCARBOROUGH, ONTARIO M1S 1T5
 CANADA

TEL: (416) 291-1177
 FAX: (416) 291-1178
 WWW.STALDORFLIMITED.COM

SCHAFFER & SZALADY LIMITED
 1177 SHEPPARD AVENUE EAST
 SUITE 101
 SCARBOROUGH, ONTARIO M1S 1T5
 CANADA

TEL: (416) 291-1177
 FAX: (416) 291-1178
 WWW.SCHAFFERANDSZALADY.COM

REGISTERED PROFESSIONAL ENGINEER
 REG. NO. 1177
 CIVIL ENGINEERING

REGISTERED PROFESSIONAL LAND SURVEYOR
 REG. NO. 1177
 CIVIL ENGINEERING

REGISTERED PROFESSIONAL ARCHITECT
 REG. NO. 1177
 CIVIL ENGINEERING

REGISTERED PROFESSIONAL PLANNING
 REG. NO. 1177
 CIVIL ENGINEERING

REGISTERED PROFESSIONAL ENVIRONMENTAL ENGINEER
 REG. NO. 1177
 CIVIL ENGINEERING

REGISTERED PROFESSIONAL ELECTRICAL ENGINEER
 REG. NO. 1177
 CIVIL ENGINEERING

REGISTERED PROFESSIONAL MECHANICAL ENGINEER
 REG. NO. 1177
 CIVIL ENGINEERING

REGISTERED PROFESSIONAL CHEMICAL ENGINEER
 REG. NO. 1177
 CIVIL ENGINEERING

REGISTERED PROFESSIONAL METALLURGICAL ENGINEER
 REG. NO. 1177
 CIVIL ENGINEERING

REGISTERED PROFESSIONAL AERONAUTICAL ENGINEER
 REG. NO. 1177
 CIVIL ENGINEERING

REGISTERED PROFESSIONAL AGRICULTURAL ENGINEER
 REG. NO. 1177
 CIVIL ENGINEERING

REGISTERED PROFESSIONAL INDUSTRIAL ENGINEER
 REG. NO. 1177
 CIVIL ENGINEERING

REGISTERED PROFESSIONAL MARINE ENGINEER
 REG. NO. 1177
 CIVIL ENGINEERING

REGISTERED PROFESSIONAL POLYMER ENGINEER
 REG. NO. 1177
 CIVIL ENGINEERING

REGISTERED PROFESSIONAL TRANSPORTATION ENGINEER
 REG. NO. 1177
 CIVIL ENGINEERING

REGISTERED PROFESSIONAL ENVIRONMENTAL ENGINEER
 REG. NO. 1177
 CIVIL ENGINEERING

REGISTERED PROFESSIONAL ELECTRICAL ENGINEER
 REG. NO. 1177
 CIVIL ENGINEERING

REGISTERED PROFESSIONAL MECHANICAL ENGINEER
 REG. NO. 1177
 CIVIL ENGINEERING

REGISTERED PROFESSIONAL CHEMICAL ENGINEER
 REG. NO. 1177
 CIVIL ENGINEERING

REGISTERED PROFESSIONAL METALLURGICAL ENGINEER
 REG. NO. 1177
 CIVIL ENGINEERING

REGISTERED PROFESSIONAL AERONAUTICAL ENGINEER
 REG. NO. 1177
 CIVIL ENGINEERING

REGISTERED PROFESSIONAL AGRICULTURAL ENGINEER
 REG. NO. 1177
 CIVIL ENGINEERING

REGISTERED PROFESSIONAL INDUSTRIAL ENGINEER
 REG. NO. 1177
 CIVIL ENGINEERING

REGISTERED PROFESSIONAL MARINE ENGINEER
 REG. NO. 1177
 CIVIL ENGINEERING

REGISTERED PROFESSIONAL POLYMER ENGINEER
 REG. NO. 1177
 CIVIL ENGINEERING

REGISTERED PROFESSIONAL TRANSPORTATION ENGINEER
 REG. NO. 1177
 CIVIL ENGINEERING

By-law 180-2011