



Planning, Building and Growth Management Building Division

Brampton Maps: <http://maps1.brampton.ca/mybrampton/>

December 2023

LEGAL DESCRIPTION	NEW ADDRESS	ADDITIONAL COMMENTS
<u>NEW COMPLETE BUILDING COMMERCIAL:</u>		
TORONTO GORE CON 7 ND PT LOT 17 PT RD ALLOW RP 43R13434 PT PART 3	6101 Mayfield Road	Building A
TORONTO GORE CON 7 ND PT LOT 17 PL TG2 PT LOT 9 RP 43R31495 PART 2	6241 Mayfield Road	Building O
<u>TOWNHOUSES:</u>		
M2103 BLK 219	70 Keyworth Crescent - Site 1	
	72 Keyworth Crescent - Site 2	
	74 Keyworth Crescent - Site 3	
	76 Keyworth Crescent - Site 4	
	78 Keyworth Crescent - Site 5	
	80 Keyworth Crescent - Site 6	
	82 Keyworth Crescent - Site 7	
	96 Claremont Drive - Site 8	
M2103 BLK 220	116 Grassbank Road - Site 6	
	118 Grassbank Road - Site 5	
	120 Grassbank Road - Site 4	
	122 Grassbank Road - Site 3	
	124 Grassbank Road - Site 2	
	81 Claremont Drive - Site 1	
M2103 BLK 221	108 Grassbank Road - Site 4	
	110 Grassbank Road - Site 3	
	112 Grassbank Road - Site 2	
	114 Grassbank Road - Site 1	
M2103 BLK 222	100 Grassbank Road - Site 4	
	102 Grassbank Road - Site 3	
	104 Grassbank Road - Site 2	
	106 Grassbank Road - Site 1	
M2103 BLK 223	50 Michener Drive - Site 4	
	94 Grassbank Road - Site 3	
	96 Grassbank Road - Site 2	
	98 Grassbank Road - Site 1	
M2103 BLK 225/M2104 BLK 91	339 Inspire Boulevard - Site 4	
	341 Inspire Boulevard - Site 3	
	343 Inspire Boulevard - Site 2	
	52 Michener Drive - Site 1	
M2103 BLK 226	331 Inspire Boulevard - Site 4	
	333 Inspire Boulevard - Site 3	
	335 Inspire Boulevard - Site 2	
	337 Inspire Boulevard - Site 1	
M2103 BLK 227	323 Inspire Boulevard - Site 4	
	325 Inspire Boulevard - Site 3	
	327 Inspire Boulevard - Site 2	
	329 Inspire Boulevard - Site 1	
	311 Inspire Boulevard - Site 6	
M2103 BLK 228	313 Inspire Boulevard - Site 5	
	315 Inspire Boulevard - Site 4	
	317 Inspire Boulevard - Site 3	
	319 Inspire Boulevard - Site 2	
	321 Inspire Boulevard - Site 1	
M2103 BLK 229	299 Inspire Boulevard - Site 6	
	301 Inspire Boulevard - Site 5	
	303 Inspire Boulevard - Site 4	
	305 Inspire Boulevard - Site 3	
	307 Inspire Boulevard - Site 2	
98 Claremont Drive - Site 1		
<u>SALES OFFICE: (Temporary Address)</u>		
CON 4 EHS PART LOT 17 & 18	5875 Mayfield Road	
<u>SECOND UNIT ADDRESSING:</u>		
Registered Two Unit Dwellings December 1-31, 2023	See attached Report	
<u>REGISTERED PLANS:</u>		
M2157	See attached Mylar	Addressing report previously circulated in October
M2158	See attached Mylar	Addresses will be circulated when the Stacked Townhouse Building Permits are issued

REGISTERED TWO-UNIT DWELLINGS

Registration Date:As of: December 01, 2023 - December 31, 2023

MUNICIPAL ADDRESS	LEGAL DESCRIPTION	DATE REGISTERED
59 Acadian Hts, Unit #2		December 4, 2023
147 Adventura Rd, Unit #2		December 19, 2023
14 Agincourt Cir, Unit #2		December 4, 2023
336 Albright Rd, Unit #2		December 21, 2023
73 Allegro Dr, Unit #2		December 19, 2023
144 Allegro Dr, Unit #2		December 13, 2023
201 Allegro Dr, Unit #2		December 13, 2023
27 Amantine Cres, Unit #2		December 6, 2023
27 Amethyst Cir, Unit #2		December 14, 2023
22 Amy Ave, Unit #2		December 21, 2023
32 Antibes Dr, Unit #2		December 6, 2023
197 Archdekin Dr, Unit #2	PLAN 911 LOT 260R	December 12, 2023
22 Arkwright Dr, Unit #2		December 12, 2023
53 Baby Pointe Trail, Unit #2		December 14, 2023
56 Balloon Cres, Unit #2		December 4, 2023
28 Banas Way, Unit #2		December 21, 2023
82 Banbridge Cres, Unit #2		December 4, 2023
29 Banner Rd, Unit #2		December 7, 2023
202 Bartley Bull Pky, Unit #2		December 15, 2023
94 Baybrook Rd, Unit #2		December 15, 2023
43 Beachville Cir, Unit #2		December 19, 2023
61 Bellchase Trail, Unit #2		December 13, 2023
26 Berkshire Sq Unit, Unit #2	PLAN M111 PT LOT 363	December 4, 2023
2 Binder Twine Trail, Unit #2		December 6, 2023
106 Black Forest Dr, Unit #2	PLAN M1268 LOT 28	December 11, 2023

REGISTERED TWO-UNIT DWELLINGS

Registration Date:As of: December 01, 2023 - December 31, 2023

MUNICIPAL ADDRESS	LEGAL DESCRIPTION	DATE REGISTERED
7 Blackstone River Dr, Unit #2		December 6, 2023
21 Blue Bonnet Dr, Unit #2		December 12, 2023
23 Boathouse Rd, Unit #2		December 6, 2023
35 Brent Stephens Way, Unit #2		December 6, 2023
3 Brixham Lane, Unit #2		December 18, 2023
6 Brixham Lane, Unit #2		December 4, 2023
62 Brixham Lane, Unit #2		December 6, 2023
26 Brock Dr, Unit #2	PLAN M1361 LOT 12 MAP M2 MODEL VC4505 A	December 15, 2023
52 Brookland Dr, Unit #2	PLAN 688 LOT 232	December 13, 2023
165 Buick Blvd, Unit #2		December 4, 2023
18 Bushmill Cir, Unit #2		December 15, 2023
48 Callandar Rd, Unit #2		December 19, 2023
63 Calm Waters Cres, Unit #2		December 5, 2023
9 Campwood Cres, Unit #2		December 6, 2023
39 Campwood Cres, Unit #2		December 22, 2023
30 Carmel Cres, Unit #2	PLAN M1616 LOT 120	December 6, 2023
211 Castle Oaks Cross, Unit #2		December 21, 2023
273 Checkerberry Cres, Unit #2	PLAN M1866 LOT 31	December 5, 2023
25 Chesterwood Cres, Unit #2		December 12, 2023
75 Cobriza Cres, Unit #2		December 6, 2023
54 Colonel Bertram Rd, Unit #2	PLAN M884 LOT 1	December 6, 2023
15 Compassion Cres, Unit #2		December 11, 2023
164 Cookview Dr, Unit #2		December 11, 2023
6 Corvette Crt, Unit #2	PLAN M1492 LOT 198L	December 6, 2023
53 Crannyfield Dr, Unit #2		December 22, 2023

REGISTERED TWO-UNIT DWELLINGS

Registration Date:As of: December 01, 2023 - December 31, 2023

MUNICIPAL ADDRESS	LEGAL DESCRIPTION	DATE REGISTERED
9490 Creditview Rd, Unit #2		December 11, 2023
130 Cresthaven Rd, Unit #2		December 11, 2023
23 Crocker Dr, Unit #2		December 6, 2023
59 Cutters Cres, Unit #2		December 21, 2023
112 Dairymaid Rd, Unit #2		December 11, 2023
55 Danesbury Cres, Unit #2		December 13, 2023
47 Degrey Dr, Unit #2		December 7, 2023
27 Deseronto St, Unit #2		December 6, 2023
66 Donald Stewart Rd, Unit #2		December 21, 2023
20 Dragon Tree Cres, Unit #2		December 6, 2023
7 Eagle Trace Dr, Unit #2		December 13, 2023
3 Eaglesprings Cres, Unit #2		December 13, 2023
123 Ecclestone Dr, Unit #2		December 15, 2023
425 Edenbrook Hill Dr, Unit #2		December 4, 2023
10 Egerton St, Unit #2		December 7, 2023
44 Eldomar Ave, Unit #2		December 13, 2023
38 Emerald Coast Trail, Unit #2		December 12, 2023
128 Emerald Coast Trail, Unit #2	PLAN M2044 LOT 274	December 6, 2023
16 Fanfare Pl, Unit #2		December 15, 2023
42 Farringdon Cres, Unit #2		December 5, 2023
17 Finchley Cres, Unit #2		December 15, 2023
19 Flatlands Way, Unit #2		December 11, 2023
36 Fordham Rd, Unit #2		December 22, 2023
4 Four Seasons Cir, Unit #2		December 21, 2023
20 Fringetree Rd, Unit #2		December 15, 2023

REGISTERED TWO-UNIT DWELLINGS

Registration Date:As of: December 01, 2023 - December 31, 2023

MUNICIPAL ADDRESS	LEGAL DESCRIPTION	DATE REGISTERED
16 Galtee Rd, Unit #2		December 13, 2023
83 George Robinson Dr, Unit #2		December 21, 2023
95 George Robinson Dr, Unit #2	PLAN M1882 LOT 40	December 21, 2023
22 Glencastle Sq, Unit #2		December 19, 2023
89 Goodsway Trail, Unit #2		December 1, 2023
5 Goodview Dr, Unit #2		December 15, 2023
19 Goodview Dr, Unit #2		December 15, 2023
26 Grange Dr, Unit #2		December 6, 2023
98 Gulfbrook Cir, Unit #2		December 22, 2023
121 Harold St, Unit #2	PLAN M162 LOT 40	December 7, 2023
15 Haydrop Rd, Unit #2		December 22, 2023
3 Helena Crt, Unit #2		December 13, 2023
37 Heslop Cir, Unit #2		December 19, 2023
87 Heslop Cir, Unit #2		December 6, 2023
9 Islington Dr, Unit #2		December 12, 2023
15 Ivybridge Dr, Unit #2		December 19, 2023
15 Ixworth Cir, Unit #2		December 7, 2023
35 Ixworth Cir, Unit #2		December 15, 2023
4 Jenna Crt, Unit #2		December 22, 2023
18 Jessop Dr, Unit #2		December 21, 2023
33 Jewel Cres, Unit #2		December 4, 2023
11 Kelton Rd, Unit #2		December 11, 2023
43 Kempsford Cres, Unit #2		December 15, 2023
31 Lanark Cir, Unit #2		December 21, 2023
19 Lancefield Cres, Unit #2		December 11, 2023

REGISTERED TWO-UNIT DWELLINGS

Registration Date:As of: December 01, 2023 - December 31, 2023

MUNICIPAL ADDRESS	LEGAL DESCRIPTION	DATE REGISTERED
101 Larkspur Rd, Unit #2		December 19, 2023
47 Latania Blvd, Unit #2	PLAN M1573 LOT 131	December 7, 2023
10 Latin Terr, Unit #2		December 19, 2023
14 Lauraglen Cres, Unit #2		December 21, 2023
10 Lauriston Crt, Unit #2		December 6, 2023
104 Leadership Dr, Unit #2		December 19, 2023
183 Lionhead Golf Club Rd, Unit #2		December 8, 2023
7 Loafers Lake Lane, Unit #2		December 22, 2023
5 Loftsmoor Dr, Unit #2		December 21, 2023
62 Loftsmoor Dr, Unit #2	PLAN M1891 LOT 120L	December 13, 2023
7 Lollard Way, Unit #2		December 22, 2023
9 Lombardy Cres, Unit #2		December 11, 2023
48 Lowell Cres, Unit #2		December 5, 2023
90 Maddybeth Cres, Unit #2		December 22, 2023
64 Madison St, Unit #2		December 21, 2023
29 Marshmarigold Dr, Unit #2	PLAN M1511 LOT 56	December 7, 2023
8 Mast Dr, Unit #2		December 13, 2023
20 Merrybrook Trail, Unit #2		December 6, 2023
22 Milner Rd, Unit #2	PLAN 581 LOT 256	December 11, 2023
21 Mincing Trail, Unit #2		December 21, 2023
55 Miracle Trail, Unit #2		December 19, 2023
46 Moffatt Ave, Unit #2	PLAN M295 LOT 23	December 7, 2023
77 Monkton Cir, Unit #2		December 11, 2023
294 Morningmist St, Unit #2		December 8, 2023
100 Mount Ranier Cres, Unit #2		December 11, 2023

REGISTERED TWO-UNIT DWELLINGS

Registration Date:As of: December 01, 2023 - December 31, 2023

MUNICIPAL ADDRESS	LEGAL DESCRIPTION	DATE REGISTERED
128 Mount Ranier Cres, Unit #2		December 19, 2023
31 Native Landng, Unit #2		December 13, 2023
4 Neville Cres, Unit #2		December 21, 2023
13 Niceview Dr, Unit #2		December 6, 2023
31 Norbert Rd, Unit #2		December 8, 2023
48 Nottingham Cres, Unit #2		December 6, 2023
37 Oconnor Cres, Unit #2		December 19, 2023
21 Olympia Cres, Unit #2		December 12, 2023
118 Owlridge Dr, Unit #2		December 8, 2023
11 Ozner Crt, Unit #2		December 5, 2023
12 Palm Tree Rd, Unit #2		December 19, 2023
5 Peridot Rd, Unit #2		December 19, 2023
15 Perkins Dr, Unit #2		December 7, 2023
18 Pika Trail, Unit #2		December 5, 2023
273 Pressed Brick Dr, Unit #2		December 21, 2023
30 Pride Crt, Unit #2		December 21, 2023
8 Provost Trail, Unit #2		December 12, 2023
25 Puffin Cres, Unit #2		December 19, 2023
32 Puffin Cres, Unit #2		December 13, 2023
57 Purple Sage Dr, Unit #2		December 8, 2023
95 Queen Mary Dr, Unit #2		December 11, 2023
14 Ravenbury St, Unit #2		December 19, 2023
27 Red Cedar Cres, Unit #2		December 22, 2023
22 Remembrance Rd, Unit #2		December 6, 2023
16 Revelstoke Pl, Unit #2		December 15, 2023

REGISTERED TWO-UNIT DWELLINGS

Registration Date:As of: December 01, 2023 - December 31, 2023

MUNICIPAL ADDRESS	LEGAL DESCRIPTION	DATE REGISTERED
15 Rolling Rock Way, Unit #2		December 6, 2023
35 Roundstone Dr, Unit #2		December 15, 2023
96 Russell Creek Dr, Unit #2	PLAN M2060 LOT 145	December 6, 2023
139 Russell Creek Dr, Unit #2		December 8, 2023
456 Rutherford Rd N, Unit #2		December 15, 2023
58 Saintsbury Cres, Unit #2		December 19, 2023
2 Salisbury Cir, Unit #2		December 19, 2023
6 Shenstone Ave, Unit #2	PLAN M608 LOT 224	December 6, 2023
196 Simmons Blvd, Unit #2		December 21, 2023
41 Sled Dog Rd, Unit #2		December 8, 2023
57 Snow Leopard Crt, Unit #2	PL M1303 LOT 165	December 15, 2023
20 Sparkling Pl, Unit #2		December 12, 2023
20 Springtown Trail, Unit #2	PLAN M1277 LOT 59	December 6, 2023
80 Stedford Cres, Unit #2		December 6, 2023
4 Stellarton Cres, Unit #2	PLAN M2044 LOT 67	December 6, 2023
20 Summitgreen Cres, Unit #2	PLAN M1750 LOT 30	December 11, 2023
10 Sunnyvale Gate, Unit #2		December 7, 2023
238 Sussexvale Dr, Unit #2		December 11, 2023
18 Thatcher Crt, Unit #2	PLAN M101 PT LOT 49 RP 43R4870 PARTS 1,1A	December 6, 2023
263 Thornbush Blvd, Unit #2		December 8, 2023
267 Thornbush Blvd, Unit #2		December 6, 2023
7 Tiger Cres, Unit #2		December 19, 2023
15 Timbercove Rd, Unit #2		December 8, 2023
17 Trellanock Rd, Unit #2		December 6, 2023
48 Trumpet Valley Blvd, Unit #2		December 1, 2023

REGISTERED TWO-UNIT DWELLINGS

Registration Date:As of: December 01, 2023 - December 31, 2023

MUNICIPAL ADDRESS	LEGAL DESCRIPTION	DATE REGISTERED
25 Tustin Rd, Unit #2		December 21, 2023
17 Twilley Rd, Unit #2		December 6, 2023
35 Unionville Cres, Unit #2	PLAN M1709 BLK 188	December 4, 2023
8 Vermont Rd, Unit #2		December 13, 2023
38 Vernet Cres, Unit #2		December 21, 2023
271 Veterans Dr, Unit #2	PLAN M1986 BLK 405	December 11, 2023
561 Veterans Dr, Unit #2		December 5, 2023
5 Victoriaville Rd, Unit #2		December 15, 2023
23 Virginia Dr, Unit #2		December 6, 2023
40 Wainwright Dr, Unit #2		December 8, 2023
5 Whitford Crt, Unit #2		December 19, 2023
58 Winterfold Dr, Unit #2	PLAN M180 PT LOT 37	December 19, 2023

I CERTIFY THAT THIS PLAN IS REGISTERED IN THE LAND REGISTRY OFFICE FOR THE LAND TITLES DIVISION OF PEEL (No. 43) AT 10:40 O'CLOCK ON THE 26th DAY OF October 2023 AND ENTERED IN PARCEL REGISTER(S) FOR PROPERTY IDENTIFIER(S) P.I.N. 14094-6336 AND THE REQUIRED CONSENTS ARE REGISTERED AS PLAN DOCUMENT NO. PR 4265946

Linda Burrey REPRESENTATIVE FOR LAND REGISTRAR

THIS PLAN COMPRISES ALL OF P.I.N. 14094-6336 PART OF BLOCK 41 IS SUBJECT TO AN EASEMENT AS SET OUT IN INST. NO. PR4196725

PLAN OF SUBDIVISION OF PART OF LOT 6 CONCESSION 3, WEST OF HURONTARIO STREET (GEOGRAPHIC TOWNSHIP OF CHINGUACOUSY) CITY OF BRAMPTON REGIONAL MUNICIPALITY OF PEEL

SCALE 1:500 METRIC DISTANCES AND COORDINATES SHOWN ON THIS PLAN ARE IN METRES AND CAN BE CONVERTED TO FEET BY DIVIDING BY 0.3048.

- NOTES: DENOTES MONUMENT SET, DENOTES MONUMENT FOUND, DENOTES SHORT STANDARD IRON BAR, DENOTES STANDARD IRON BAR, DENOTES IRON BAR, DENOTES PROPERTY IDENTIFIER NUMBER, etc.

BEARING NOTE: BEARINGS ARE GRID, UTM ZONE 17, NAD83 (ORIGINAL), DERIVED FROM: S22 04219910104 NORTH 4835756.822 EAST 599018.804, etc.

SURVEYOR'S CERTIFICATE: I CERTIFY THAT: 1. THIS SURVEY AND PLAN ARE CORRECT AND IN ACCORDANCE WITH THE SURVEYS ACT, THE SURVEYORS ACT AND THE LAND TITLES ACT AND THE REGULATIONS MADE UNDER THEM.

OWNER'S CERTIFICATE: THIS IS TO CERTIFY THAT: 1. LOTS 1 TO 36, BOTH INCLUSIVE, BLOCKS 37 TO 41, BOTH INCLUSIVE, STREET WIDENING, NAMELY BLOCK 42, 0.30 RESERVES, NAMELY, BLOCKS 43, 44, 45 AND 46, STREETS, NAMELY ANTIBES DRIVE AND RALSTON COURT HAVE BEEN LAID OUT IN ACCORDANCE WITH OUR INSTRUCTIONS.

MUNICIPAL APPROVAL: 21T-15002B APPROVED UNDER SECTION 51 OF THE PLANNING ACT, R.S.O. 1990 THIS 19 DAY OF October 2023

STEWARDS COMMISSIONER PLANNING, BUILDING & GROWTH MANAGEMENT CORPORATION OF THE CITY OF BRAMPTON

R-PE SURVEYING LTD. ONTARIO LAND SURVEYORS 643 Christie Road, Suite 7 Woodbridge, Ontario L4L 8A3 Tel: (416) 635-5000 Fax: (416) 635-5001 Tel: (905) 264-0881 Fax: (905) 264-2099 Website: www.r-pe.ca DRAWN: D.F./C.D.S. CHECKED: C.P.E. JOB NO: 20-084 CAD FILE NO: 20084.sta

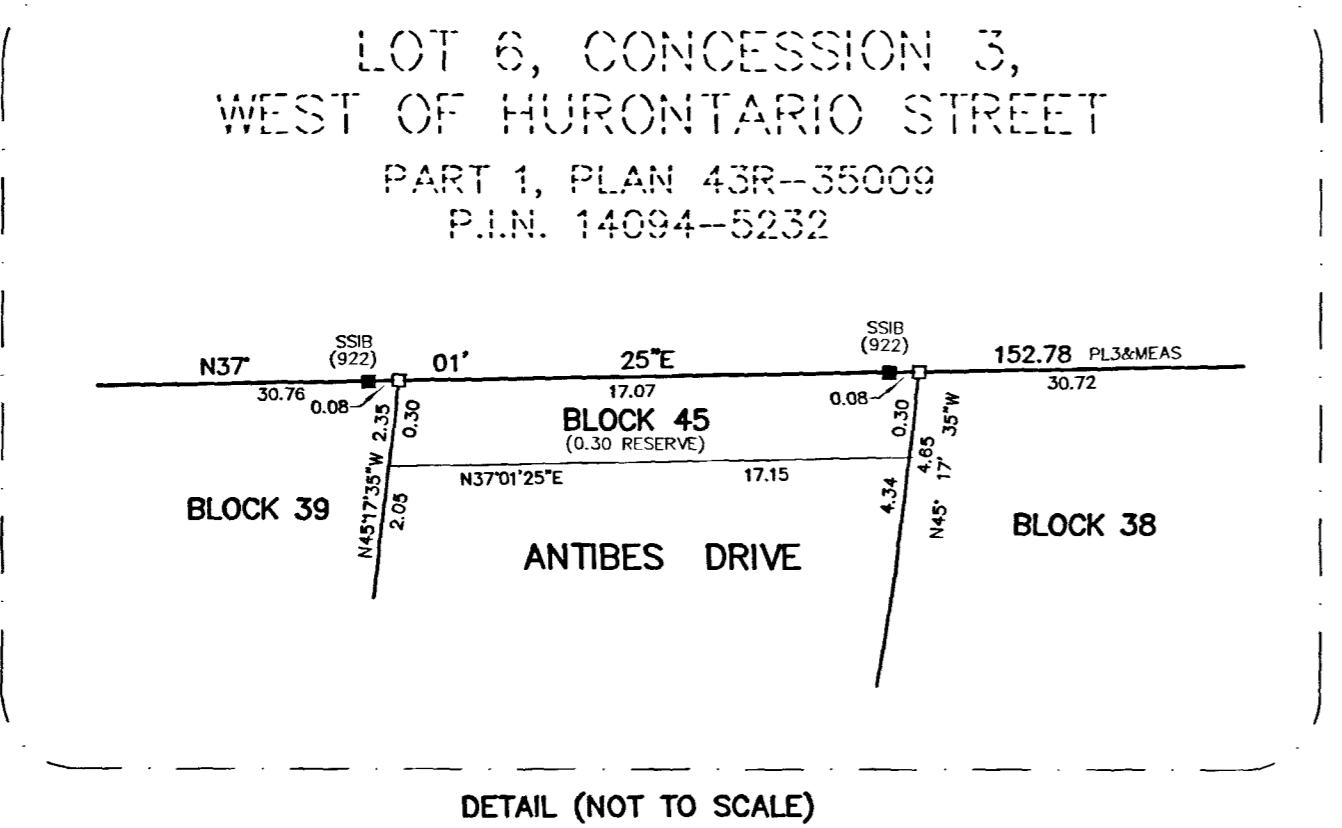
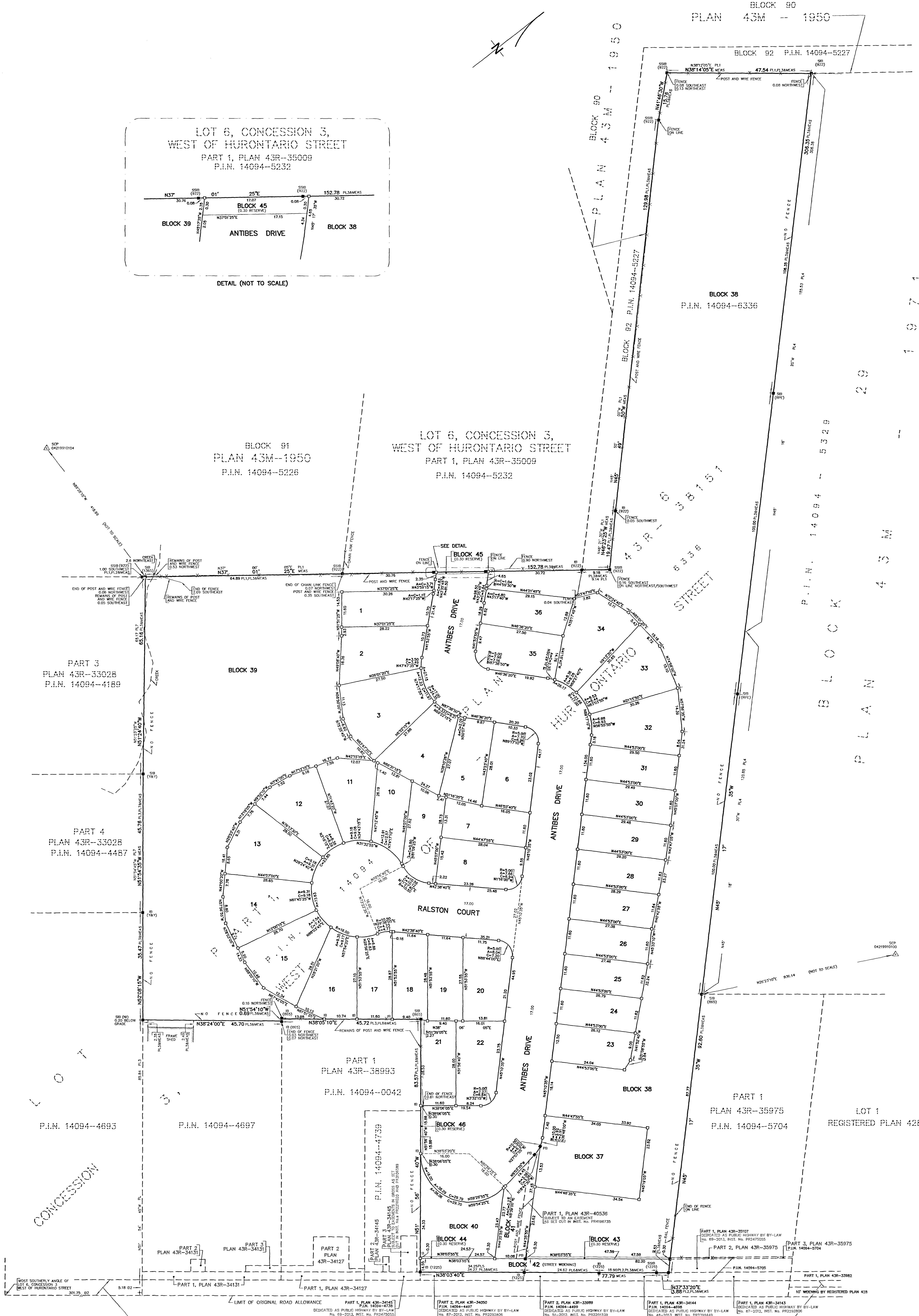

WIDENING BY EXPROPRIATION PLAN 24688VS KNOWN AS QUEEN STREET WEST (REGIONAL ROAD No. 6) (ROAD ALLOWANCE BETWEEN LOTS 5 AND 6, CONCESSION 3, WEST HURONTARIO STREET (NAMED BY REGION OF PEEL BY-LAW No. 81-98) P.I.N. 14094-0065

TOTAL AREA OF SUBDIVISION = 4.337 Ha.

PLAN OF SUBDIVISION OF
PART OF LOT 6
CONCESSION 9, NORTHERN DIVISION
(GEOGRAPHIC TOWNSHIP OF TORONTO GORE)
CITY OF BRAMPTON
REGIONAL MUNICIPALITY OF PEEL

SCALE 1:400

10m 5m 0 10m 20m 30m 40 metres

R-PE SURVEYING LTD., O.L.S.

METRIC

DISTANCES AND COORDINATES SHOWN ON THIS PLAN
ARE IN METRES AND CAN BE CONVERTED TO FEET BY
DIVIDING BY 0.3048.

I CERTIFY THAT THIS PLAN IS REGISTERED
IN THE LAND REGISTRY OFFICE FOR THE
LAND TITLES DIVISION OF PEEL (No.43)
AT 10:10 O'CLOCK ON THE 30
DAY OF NOV 2023 AND ENTERED IN
PARCEL REGISTER(S) FOR PROPERTY
IDENTIFIER(S) 14211-4136

AND THE
REQUIRED CONSENTS ARE REGISTERED AS
PLAN DOCUMENT No. 164278586

Megan Pickard
REPRESENTATIVE FOR LAND REGISTRAR

THIS PLAN COMPRISES ALL OF P.I.N. 14211-4136.
BLOCKS 1, 2 AND 3 ARE SUBJECT TO AN EASEMENT AS
SET OUT IN INST. No. PR4192738

INTEGRATION NOTE

BEARINGS ARE UTM GRID, DERIVED FROM SPECIFIED CONTROL POINTS
0011961313 AND 0421990048, UTM ZONE 17, NAD-1983; CSRS:CBNV6-2010.0.
COORDINATES ARE UTM ZONE 17, NAD-1983; CSRS:CBNV6-2010.0, TO URBAN
ACCURACY PER SEC. 14 (2) OF O.REG. 216/10, AND CANNOT, IN THEMSELVES,
BE USED TO RE-ESTABLISH CORNERS OR BOUNDARIES SHOWN ON THIS PLAN.

POINT ID	NORTHING	EASTING
SCP 0011961313	4847015.14	608898.47
SCP 0421990048	4846304.35	606816.37

DISTANCES ARE GROUND AND CAN BE CONVERTED TO GRID BY MULTIPLYING BY
THE COMBINED SCALE FACTOR OF 0.999704.

SURVEYOR'S CERTIFICATE

I CERTIFY THAT:

- THIS SURVEY AND PLAN ARE CORRECT AND IN ACCORDANCE WITH THE
SURVEYS ACT, THE SURVEYORS ACT AND REGULATIONS MADE UNDER THEM.
- THE SURVEY WAS COMPLETED ON THE 10th DAY OF NOVEMBER, 2022.

DATE APRIL 26th, 2023

S. Goonewardena
S. GOONWARDENA
ONTARIO LAND SURVEYOR

THIS PLAN OF SURVEY RELATES TO AOLS PLAN SUBMISSION FORM NUMBER 2206643.

OWNER'S CERTIFICATE

THIS IS TO CERTIFY THAT:

- BLOCKS 1 TO 3, BOTH INCLUSIVE, HAVE BEEN LAID OUT IN ACCORDANCE WITH
OUR INSTRUCTIONS.

YOUR HOME DEVELOPMENTS (EBENEZER) INC.

DATED THE 26th DAY OF APRIL, 2023.

Stewart Turk
STEWART TURK
AUTHORIZED SIGNING OFFICER
I HAVE THE AUTHORITY TO BIND THE CORPORATION

NOTES

- DENOTES MONUMENT FOUND
- DENOTES MONUMENT SET
- CP DENOTES CONCRETE PIN
- SIB DENOTES STANDARD IRON BAR
- IB DENOTES IRON BAR
- SSIB DENOTES SHORT STANDARD IRON BAR
- (WIT) DENOTES WITNESS
- SCP DENOTES SPECIFIED CONTROL POINT
- P.I.N. DENOTES PROPERTY IDENTIFIER NUMBER
- PL1 DENOTES PLAN OF SURVEY AND TOPOGRAPHY BY
R-PE SURVEYING LTD., O.L.S. DATED OCTOBER 25, 2019
- PL2 DENOTES PLAN 43R-40100
- (RPE) DENOTES R-PE SURVEYING LTD., O.L.S.
(1370) DENOTES KROMAR SURVEYORS LTD., O.L.S.
(1302) DENOTES A. SKRANDA SURVEYING LTD., O.L.S.
- (NI) DENOTES NOT IDENTIFIED
- CLF DENOTES CHAIN LINK FENCE
- BF DENOTES BOARD FENCE
- MF DENOTES METAL FENCE
- TL DENOTES TRAVERSE LINE

DISTANCES FROM TRAVERSE LINE TO THE CENTRELINE
OF THE CREEK (DATED JANUARY 27, 1997) ARE
DERIVED FROM PLAN 43R-22123 AND ARE SET
PERPENDICULAR THERETO.

ALL TIES SHOWN TO THE CONCRETE WALL ARE TAKEN
TO THE FACE OF WALL CLOSEST TO THE PROPERTY
LINE.

MUNICIPAL APPROVAL

21T-20004B

APPROVED UNDER SECTION 51 OF THE PLANNING ACT, R.S.O 1990
THIS 25 DAY OF NOV 2023.

Steve Ganesh
Steve Ganesh, M.C.I.P., R.P.
Acting Commissioner, Planning, Building and Growth Management
THE CORPORATION OF THE CITY OF BRAMPTON

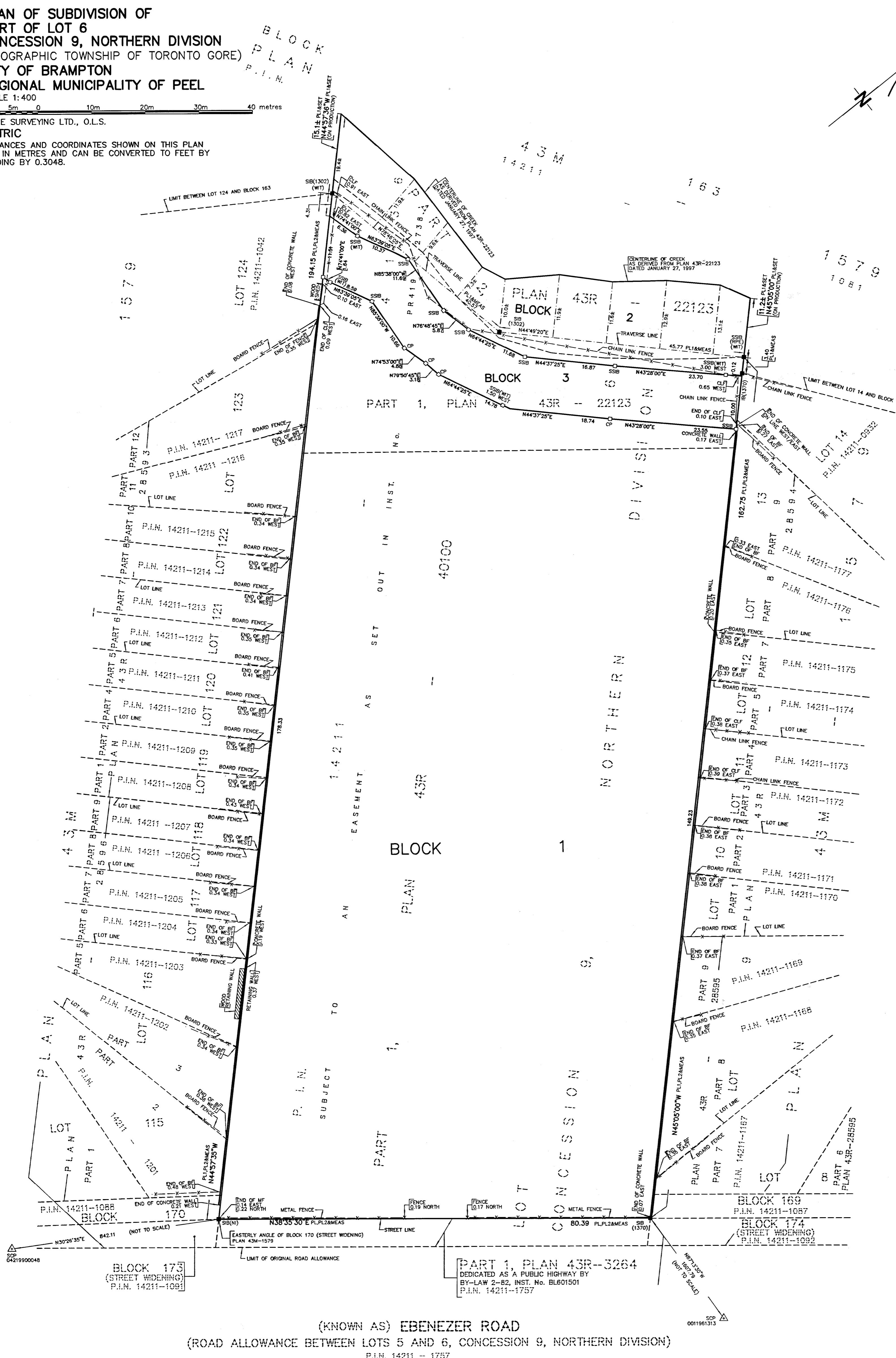

(KNOWN AS) EBENEZER ROAD
(ROAD ALLOWANCE BETWEEN LOTS 5 AND 6, CONCESSION 9, NORTHERN DIVISION)
P.I.N. 14211-1757

PART 1, PLAN 43R-3264
DEDICATED AS A PUBLIC HIGHWAY BY
BY-LAW 2-82, INST. No. BL601501
P.I.N. 14211-1757

TOTAL AREA OF SUBDIVISION = 1.468 Ha.

rpe R-PE SURVEYING LTD.
ONTARIO LAND SURVEYORS
643 Christed Road, Suite 7
Woodbridge, Ontario L4L 8A3
Tel. (416) 635-5000 Fax (416) 635-5001
Tel. (905) 264-0881 Fax (905) 264-2099
Website: www.r-pe.ca
DRAWN: K.B./A.M./B.P. CHECKED: S.G.
JOB No. 19-135 CAD FILE No. 1913551a