



Planning, Building and Growth Management Building Division

Brampton Maps: <http://maps1.brampton.ca/mybrampton/>

JULY 2023

LEGAL DESCRIPTION	NEW ADDRESS	ADDITIONAL COMMENTS
<u>NEW COMPLETE BUILDING COMMERCIAL/ INDUSTRIAL:</u>		
CON 7 ND PT LOT 17 PL TG2 PT LOT 9 RP 43R31495 PART 2 PT PART 1	6111 Mayfield Road	
CON 7 ND PT LOT 17 PL TG2 PT LOT 9 RP 43R31495 PART 2 PT PART 1	6121 Mayfield Road	
M1997 BLK 385	11695 McVean Drive	
<u>CORNER LOTS:</u>		
M2141 LOT 144	15 Spring Snow Road	
M2141 LOT 151	8 Housefinch Avenue	
M2146 LOT 5	11 Bergin Street	
M2145 LOT 6R	31 Allness Road	
<u>SINGLE DETACHED HOUSE:</u>		
M1818 LOT 95	12 Hosta Street	
<u>SPLIT BLOCKS:</u>		
M1818 BLK 239 / M2146 BLK 16	7 Hosta Street	
M1818 BLK 240 / M2146 BLK 17	9 Hosta Street	
<u>CUSTOM HOMES:</u>		
M538 LOT 13	28 Bellini Avenue	
P999 LOT 14	7 Julian Drive	
<u>STACKED TOWNHOUSES:</u>		
CON 5 EHS PT LOT 17 BLDG 1	15 Fieldridge Crescent	
<u>SECOND UNIT ADDRESSING:</u>		
Registered Two Unit Dwellings July 1 - July 31/23	See Attached Report	
<u>REGISTERED PLANS:</u>		
M2146	See Attached Mylar - Addressing Previously Circulated	
M2148	See Attached Address List and Mylar	

REGISTERED TWO-UNIT DWELLINGS

Registration Date:As of: July 01, 2023 - July 31, 2023

MUNICIPAL ADDRESS	LEGAL DESCRIPTION	DATE REGISTERED
1 Abbotsbury Dr, Unit #2		July 6, 2023
77 Abell Dr, Unit #2	PLAN M27 PT LOT 415 RP 43R3508 PART 10	July 19, 2023
45 Aberdeen Cres, Unit #2		July 10, 2023
21 Abigail Grace Cres, Unit #2		July 1, 2023
18 Accent Cir, Unit #2	PLAN M1748 LOT 326R	July 26, 2023
38 Accent Cir, Unit #2		July 13, 2023
14 Adrian Cres, Unit #2	PLAN M1983 LOT 166	July 26, 2023
19 Adrian Cres, Unit #2		July 19, 2023
145 Adventura Rd, Unit #2		July 26, 2023
146 Adventura Rd, Unit #2		July 26, 2023
17 Affusion Rd, Unit #2		July 6, 2023
37 Affusion Rd, Unit #2		July 6, 2023
68 Alabaster Dr, Unit #2	PLAN M524 PT LOT 71 RP 43R17977 PART 7	July 10, 2023
24 Aldersgate Dr, Unit #2	PLAN M1942 LOT 11	July 19, 2023
49 Aldersgate Dr, Unit #2		July 28, 2023
7 Alfonso Cres, Unit #2		July 28, 2023
34 Alfonso Cres, Unit #2		July 26, 2023
6 Alicewood Grove, Unit #2		July 17, 2023
17 Alister Dr, Unit #2	PLAN M1915 LOT 127	July 10, 2023
84 Allegro Dr, Unit #2		July 13, 2023
104 Allegro Dr, Unit #2		July 6, 2023
35 Aloma Cres, Unit #2		July 5, 2023
12 Amaranth Cres, Unit #2		July 28, 2023
16 Amazon Crt, Unit #2		July 18, 2023
3 Anatolia St, Unit #2		July 6, 2023

REGISTERED TWO-UNIT DWELLINGS

Registration Date:As of: July 01, 2023 - July 31, 2023

MUNICIPAL ADDRESS	LEGAL DESCRIPTION	DATE REGISTERED
28 Angelgate Rd, Unit #2		July 6, 2023
36 Antibes Dr, Unit #2		July 6, 2023
20 Argyle Cres, Unit #2		July 26, 2023
38 Arrowstone Crt, Unit #2		July 10, 2023
107 Ashford Crt, Unit #2	PLAN M175 BLK Q PLAN 971 PT LOT 39,40,82 RP 43R6658 PART 4	July 27, 2023
34 Asterwind Cres, Unit #2	PLAN M1171 LOT 15	July 19, 2023
14 Atira Ave, Unit #2		July 13, 2023
85 Atkins Cir, Unit #2		July 28, 2023
32 Attview Cres, Unit #2		July 11, 2023
14 Austin Dr, Unit #2		July 26, 2023
38 Australia Dr, Unit #2		July 31, 2023
29 Autumn Olive Way, Unit #2		July 5, 2023
3 Baccarat Cres, Unit #2		July 5, 2023
44 Bach Blvd, Unit #2	PLAN M353 LOT 22	July 5, 2023
24 Bachelor St, Unit #2		July 11, 2023
27 Bainsville Cir, Unit #2		July 10, 2023
10 Bakersfield Rd, Unit #2		July 17, 2023
12 Banbridge Cres, Unit #2		July 27, 2023
111 Banbridge Cres, Unit #2		July 5, 2023
25 Banner Elk St, Unit #2		July 13, 2023
38 Bansbury Cir, Unit #2		July 27, 2023
334 Bartley Bull Pky, Unit #2		July 1, 2023
10 Baybrook Rd, Unit #2		July 1, 2023
89 Bayhampton Dr, Unit #2		July 28, 2023
26 Baylawn Cir, Unit #2		July 6, 2023

REGISTERED TWO-UNIT DWELLINGS

Registration Date:As of: July 01, 2023 - July 31, 2023

MUNICIPAL ADDRESS	LEGAL DESCRIPTION	DATE REGISTERED
5 Beaconcrest Rd, Unit #2	PLAN M1883 LOT 223	July 6, 2023
20 Beaconsfield Ave Unit, Unit #2		July 6, 2023
30 Bear Run Rd, Unit #2		July 26, 2023
30 Beckenham Rd, Unit #2		July 28, 2023
17 Bedouin Cres, Unit #2		July 10, 2023
50 Belgium Cres, Unit #2		July 5, 2023
35 Belladonna Cir, Unit #2		July 13, 2023
13 Bellamy Crt, Unit #2		July 27, 2023
117 Bellchase Trail, Unit #2		July 18, 2023
16 Bellcrest Rd, Unit #2		July 13, 2023
19 Belleville Dr, Unit #2	PLAN M1630 LOT 105	July 18, 2023
99 Benhurst Cres, Unit #2		July 17, 2023
115 Benhurst Cres, Unit #2		July 31, 2023
14 Berberis Cres, Unit #2		July 5, 2023
13 Bering Rd, Unit #2		July 27, 2023
38 Bering Rd, Unit #2		July 7, 2023
116 Big Moe Cres, Unit #2		July 5, 2023
47 Bighorn Cres, Unit #2		July 17, 2023
102 Bighorn Cres, Unit #2	PLAN M1031 PT LOT 205 RP 43R19261 PART 10	July 27, 2023
156 Binder Twine Trail, Unit #2	PLAN M1338 LOT 25	July 6, 2023
4 Black Diamond Cres, Unit #2		July 10, 2023
76 Bleasdale Ave, Unit #2		July 6, 2023
12 Blossom Ave, Unit #2		July 26, 2023
6 Blue Silo Way, Unit #2		July 6, 2023
23 Blue Whale Blvd, Unit #2		July 11, 2023

REGISTERED TWO-UNIT DWELLINGS

Registration Date:As of: July 01, 2023 - July 31, 2023

MUNICIPAL ADDRESS	LEGAL DESCRIPTION	DATE REGISTERED
37 Blue Whale Blvd, Unit #2		July 18, 2023
22 Bluewater Cres, Unit #2		July 28, 2023
54 Boathouse Rd, Unit #2		July 1, 2023
76 Boathouse Rd, Unit #2		July 26, 2023
24 Bonavista Dr, Unit #2		July 27, 2023
161 Bonnie Braes Dr, Unit #2	PLAN M1944 LOT 48	July 12, 2023
19 Bonsai Lane, Unit #2		July 1, 2023
3 Bookton St, Unit #2		July 7, 2023
7 Bookton St, Unit #2		July 6, 2023
13 Bookton St, Unit #2		July 11, 2023
7 Boothill Dr, Unit #2		July 14, 2023
18 Bottlebrush Dr, Unit #2		July 28, 2023
50 Boyce Cres, Unit #2		July 11, 2023
112 Braidwood Lake Rd, Unit #2		July 10, 2023
28 Bramacre Crt, Unit #2	PLAN M1426 LOT 171L	July 1, 2023
31 Bramcedar Cres, Unit #2		July 10, 2023
62 Brentcliff Dr, Unit #2		July 12, 2023
21 Brentwood Dr, Unit #2	PLAN 651 LOT 145	July 27, 2023
382 Brisdale Dr, Unit #2		July 12, 2023
403 Brisdale Dr, Unit #2		July 28, 2023
550 Brisdale Dr, Unit #2		July 6, 2023
79 Brushwood Dr, Unit #2		July 6, 2023
86 Brushwood Dr, Unit #2		July 6, 2023
59 Bucksaw St, Unit #2	PLAN M2024 LOT 74	July 27, 2023
4 Bumblebee Cres Unit, Unit #2		July 28, 2023

REGISTERED TWO-UNIT DWELLINGS

Registration Date:As of: July 01, 2023 - July 31, 2023

MUNICIPAL ADDRESS	LEGAL DESCRIPTION	DATE REGISTERED
44 Burlwood Rd, Unit #2		July 13, 2023
56 Burlwood Rd, Unit #2		July 6, 2023
17 Bushberry Rd, Unit #2		July 19, 2023
90 Bushwood Trail, Unit #2		July 26, 2023
36 Caliper Rd, Unit #2		July 14, 2023
4 Campwood Cres, Unit #2	PLAN M1852 LOT 23	July 5, 2023
11 Campwood Cres, Unit #2		July 6, 2023
32 Cape Dorset Cres, Unit #2	PLAN M1667 LOT 16	July 6, 2023
30 Carlyle Cres, Unit #2		July 28, 2023
51 Cassander Cres, Unit #2	PLAN M474 LOT 147	July 5, 2023
50 Castle Oaks Cross, Unit #2		July 19, 2023
164 Castle Oaks Cross, Unit #2	PLAN M1865 LOT 52	July 5, 2023
26 Castlegate Blvd, Unit #2		July 18, 2023
81 Castlehill Rd, Unit #2		July 5, 2023
84 Classic Dr, Unit #2		July 17, 2023
201 Clockwork Dr, Unit #2		July 13, 2023
261 Clockwork Dr, Unit #2		July 28, 2023
352 Clockwork Dr, Unit #2		July 13, 2023
364 Clockwork Dr, Unit #2		July 5, 2023
28 Cloverlawn St, Unit #2		July 28, 2023
11 Clunburry Rd, Unit #2		July 26, 2023
7 Cluster Oak Pl, Unit #2	PLAN M1130 LOT 60	July 6, 2023
7 Clute Springs Crt, Unit #2		July 5, 2023
63 Coastline Dr, Unit #2		July 10, 2023
118 Coastline Dr, Unit #2		July 27, 2023

REGISTERED TWO-UNIT DWELLINGS

Registration Date:As of: July 01, 2023 - July 31, 2023

MUNICIPAL ADDRESS	LEGAL DESCRIPTION	DATE REGISTERED
22 Cogswell Cres, Unit #2		July 13, 2023
36 Collingwood Ave, Unit #2		July 10, 2023
12 Colorado Pl, Unit #2	PLAN M1240 LOT 16	July 10, 2023
46 Condorvalley Cres, Unit #2	PLAN M1713 LOT 130	July 11, 2023
75 Connolly Cres, Unit #2		July 31, 2023
89 Connolly Cres, Unit #2		July 5, 2023
30 Conover Crt, Unit #2		July 6, 2023
62 Corkett Dr, Unit #2		July 26, 2023
110 Corkett Dr, Unit #2		July 28, 2023
47 Cornwall Rd, Unit #2	PLAN 581 PT LOTS 335,336	July 10, 2023
3 Covebank Cres, Unit #2		July 11, 2023
21 Covebank Cres, Unit #2		July 17, 2023
12 Cowan Rd, Unit #2		July 26, 2023
17 Cranwood Cir, Unit #2		July 26, 2023
12 Creditstone Rd, Unit #2	PLAN M652 LOT 94	July 6, 2023
15 Creekwood Dr, Unit #2	PLAN M1202 LOT 28	July 10, 2023
24 Crown Victoria Dr, Unit #2		July 12, 2023
132 Crystalview Cres, Unit #2		July 5, 2023
7 Cyclone Trail, Unit #2	PLAN M2074 LOT 148	July 11, 2023
59 Daden Oaks Dr, Unit #2		July 5, 2023
30 Dairymaid Rd, Unit #2	PLAN M2063 LOT 51	July 7, 2023
106 Dairymaid Rd, Unit #2		July 10, 2023
6 Dale Meadows Rd, Unit #2		July 27, 2023
14 Dalia St, Unit #2	PLAN M1717 LOT 224	July 1, 2023
16 Dancing Waters Rd, Unit #2		July 17, 2023

REGISTERED TWO-UNIT DWELLINGS

Registration Date:As of: July 01, 2023 - July 31, 2023

MUNICIPAL ADDRESS	LEGAL DESCRIPTION	DATE REGISTERED
11 Darren Rd, Unit #2		July 26, 2023
40 Davenport Cres, Unit #2		July 13, 2023
52 Davenport Cres, Unit #2	PLAN 809 PT LOT 151	July 6, 2023
3 Decorso Dr, Unit #2		July 26, 2023
19 Deerpark Cres, Unit #2		July 1, 2023
3 Delmonico Rd, Unit #2		July 14, 2023
7 Delport Close, Unit #2		July 17, 2023
2 Demaris Dr, Unit #2		July 27, 2023
3 Denlow Dr, Unit #2		July 28, 2023
16 Deseronto St, Unit #2		July 18, 2023
16 Divinity Cir, Unit #2		July 4, 2023
82 Divinity Cir, Unit #2		July 5, 2023
92 Divinity Cir, Unit #2		July 26, 2023
33 Donald Stewart Rd, Unit #2		July 27, 2023
45 Doncaster Dr, Unit #2		July 17, 2023
28 Donwoods Crt, Unit #2		July 10, 2023
45 Dormington Cres, Unit #2		July 1, 2023
68 Dorset Dr, Unit #2		July 1, 2023
52 Drury Cres, Unit #2		July 18, 2023
118 Dumfries Ave, Unit #2		July 31, 2023
20 Dunbarton Cres, Unit #2	PLAN 756 LOT 86	July 1, 2023
13 Dunegrass Way, Unit #2		July 26, 2023
55 Dunley Cres, Unit #2		July 13, 2023
57 Dunley Cres, Unit #2		July 26, 2023
26 Dunvegan Cres, Unit #2		July 1, 2023

REGISTERED TWO-UNIT DWELLINGS

Registration Date:As of: July 01, 2023 - July 31, 2023

MUNICIPAL ADDRESS	LEGAL DESCRIPTION	DATE REGISTERED
1 Eagleridge Dr, Unit #2	PLAN M1031 LOT 146	July 6, 2023
47 Eagleridge Dr, Unit #2		July 10, 2023
148 Earlsbridge Blvd, Unit #2		July 27, 2023
11 Eastbrook Way, Unit #2		July 10, 2023
49 Eastbrook Way, Unit #2		July 7, 2023
43 Eastview Gate, Unit #2		July 6, 2023
16 Eatonville St, Unit #2		July 13, 2023
16 Ebury Dr, Unit #2		July 6, 2023
24 Egypt Dr, Unit #2	PLAN M1403 LOT 95	July 5, 2023
59 Egypt Dr, Unit #2		July 12, 2023
40 El Camino Way, Unit #2		July 7, 2023
74 Elderbank Crt, Unit #2		July 10, 2023
18 Elderbridge Rd, Unit #2	PLAN M2014 LOT 7	July 26, 2023
12 Elm Tree Crt, Unit #2	PLAN M2074 LOT 46	July 13, 2023
54 Elysian Fields Cir, Unit #2		July 27, 2023
118 Elysian Fields Cir, Unit #2		July 7, 2023
63 Emerald Coast Trail, Unit #2		July 11, 2023
77 Emerald Coast Trail, Unit #2		July 31, 2023
100 Emerald Coast Trail, Unit #2		July 27, 2023
25 Emmett Cir, Unit #2		July 1, 2023
22 Enclave Trail, Unit #2		July 14, 2023
51 Enford Cres, Unit #2	PLAN M1948 LOT 71	July 11, 2023
30 Epsom Downs Dr, Unit #2		July 12, 2023
24 Executive Crt, Unit #2		July 10, 2023
52 Executive Crt, Unit #2		July 27, 2023

REGISTERED TWO-UNIT DWELLINGS

Registration Date:As of: July 01, 2023 - July 31, 2023

MUNICIPAL ADDRESS	LEGAL DESCRIPTION	DATE REGISTERED
40 Exhibition Cres, Unit #2		July 28, 2023
28 Exton Rd, Unit #2		July 28, 2023
87 Fairhill Ave, Unit #2		July 10, 2023
150 Fairwood Cir, Unit #2		July 6, 2023
19 Falkland Rd, Unit #2	PLAN M1958 LOT 30	July 13, 2023
45 Fallingdale Cres, Unit #2	PLAN 812 PT LOT 470	July 12, 2023
17 Fallway Rd, Unit #2		July 26, 2023
131 Farthingale Cres, Unit #2		July 6, 2023
9 Fascination St, Unit #2		July 27, 2023
514 Father Tobin Rd, Unit #2		July 5, 2023
26 Ferdinand Dr, Unit #2		July 17, 2023
46 Ferncastle Cres, Unit #2		July 17, 2023
334 Fernforest Dr, Unit #2	PLAN M1027 LOT 230	July 6, 2023
20 Fieldview Dr, Unit #2		July 27, 2023
57 Fieldview Dr, Unit #2		July 27, 2023
37 Fishing Cres, Unit #2		July 11, 2023
1 Fletchers Creek Blvd, Unit #2		July 28, 2023
86 Flurry Cir, Unit #2	PLAN M1751 LOT 243L	July 5, 2023
4 Folgate Cres, Unit #2		July 31, 2023
75 Folgate Cres, Unit #2		July 10, 2023
23 Fordham Rd, Unit #2		July 10, 2023
22 Fort Williams Dr, Unit #2		July 14, 2023
25 Foxtail Rd, Unit #2		July 10, 2023
19 Freedom Oaks Trail, Unit #2		July 13, 2023
8 Frenchpark Cir, Unit #2		July 11, 2023

REGISTERED TWO-UNIT DWELLINGS

Registration Date:As of: July 01, 2023 - July 31, 2023

MUNICIPAL ADDRESS	LEGAL DESCRIPTION	DATE REGISTERED
14 Frost St, Unit #2		July 26, 2023
15 Frost St, Unit #2		July 1, 2023
43 Frost St, Unit #2		July 6, 2023
8 Fruitvale Cir, Unit #2		July 27, 2023
13 Fryent St, Unit #2		July 13, 2023
10 Gainsford Rd, Unit #2		July 10, 2023
10 George Gray Dr, Unit #2		July 7, 2023
43 Georgian Rd, Unit #2	PLAN M1717 LOT 179	July 26, 2023
13 Germain Cir, Unit #2		July 6, 2023
27 Germain Cir, Unit #2		July 10, 2023
16 Gibbs Rd, Unit #2	PLAN M1922 LOT 47	July 6, 2023
22 Giza Cres, Unit #2		July 5, 2023
12 Gondola Cres, Unit #2	PLAN 859 LOT 39	July 10, 2023
91 Goodsway Trail, Unit #2		July 18, 2023
37 Gordon Randle Dr, Unit #2		July 6, 2023
82 Gordon Randle Dr, Unit #2	PLAN M1995 LOT 33	July 27, 2023
85 Gordon Randle Dr, Unit #2		July 18, 2023
11 Hackberry Gate, Unit #2	PLAN M1268 LOT 117R PART 5	July 1, 2023
60 Hall Cres, Unit #2		July 26, 2023
6 Hammerslea Crt, Unit #2		July 10, 2023
21 Hanbury Cres, Unit #2		July 27, 2023
56 Hanbury Cres, Unit #2		July 14, 2023
8 Hashmi Pl, Unit #2		July 28, 2023
62 Hashmi Pl, Unit #2		July 5, 2023
56 Hatton Crt, Unit #2		July 28, 2023

REGISTERED TWO-UNIT DWELLINGS

Registration Date:As of: July 01, 2023 - July 31, 2023

MUNICIPAL ADDRESS	LEGAL DESCRIPTION	DATE REGISTERED
161 Havelock Dr, Unit #2		July 13, 2023
33 Haverhill Rd, Unit #2		July 5, 2023
50 Haverstock Cres, Unit #2		July 13, 2023
55 Haviland Cir, Unit #2	PLAN M1750 LOT 90	July 17, 2023
21 Hawtrey Rd, Unit #2		July 13, 2023
22 Hawtrey Rd, Unit #2		July 31, 2023
55 Hawtrey Rd, Unit #2	PLAN M2058 LOT 230	July 11, 2023
20 Hedgeson Crt, Unit #2		July 26, 2023
5 Henry Moody Dr, Unit #2		July 5, 2023
29 Herdwick St, Unit #2		July 28, 2023
19 Hiberton Cres, Unit #2	PLAN M1561 LOT 106	July 11, 2023
46 Hillside Dr, Unit #2	PLAN 717 LOT 56	July 27, 2023
89 Hollingsworth Cir, Unit #2		July 28, 2023
58 Horizon St, Unit #2	PLAN M1668 LOT 218	July 14, 2023
8 Hosta St, Unit #2	PLAN M1818 LOT 97	July 10, 2023
5 Hoxton Rd, Unit #2	PLAN M1986 LOT 69	July 28, 2023
2 Hoyle Dr, Unit #2		July 31, 2023
51 Hubbell Rd, Unit #2		July 10, 2023
12 HumberSide Ave, Unit #2	PLAN M1296 LOT 33	July 5, 2023
21 Iceland Poppy Trail, Unit #2		July 5, 2023
30 Iceland Poppy Trail, Unit #2		July 17, 2023
7 Igloo Trail, Unit #2		July 10, 2023
7 Ingleside Rd, Unit #2		July 27, 2023
53 Interlude Dr, Unit #2		July 13, 2023
59 Jade Cres, Unit #2		July 5, 2023

REGISTERED TWO-UNIT DWELLINGS

Registration Date:As of: July 01, 2023 - July 31, 2023

MUNICIPAL ADDRESS	LEGAL DESCRIPTION	DATE REGISTERED
29 Jessop Dr, Unit #2		July 6, 2023
54 Jingle Cres, Unit #2		July 5, 2023
21 Junior Rd, Unit #2		July 13, 2023
6 Kalahari Rd, Unit #2		July 6, 2023
41 Kalahari Rd, Unit #2		July 11, 2023
10 Keith Monkman Way, Unit #2		July 26, 2023
2 Kenora St, Unit #2	PLAN M2011 LOT 77	July 13, 2023
33 Kettlewell Cres, Unit #2	PLAN M1750 LOT 9R	July 11, 2023
17 Killick Rd, Unit #2		July 11, 2023
53 Kimbark Dr, Unit #2	PLAN 610 LOT 75	July 26, 2023
75 Kingknoll Dr, Unit #2		July 17, 2023
80 Kingknoll Dr, Unit #2		July 6, 2023
5 Kistler St, Unit #2		July 17, 2023
25 Klondike Trail, Unit #2		July 17, 2023
44 Knightswood Cres Unit, Unit #2		July 28, 2023
5 Ladbrook Cres, Unit #2		July 4, 2023
16 Ladbrook Cres, Unit #2		July 26, 2023
3 Lagrotto Rd, Unit #2		July 26, 2023
20 Lanark Cir, Unit #2		July 10, 2023
89 Lanark Cir, Unit #2		July 31, 2023
26 Larchwood Pl, Unit #2	PLAN M820 LOT 92	July 17, 2023
105 Latania Blvd, Unit #2	PLAN M1761 BLK 51 PLAN M1602 LOT 258 43R-30387 PART 2	July 17, 2023
12 Laura Crt, Unit #2	PLAN M715 LOT 6	July 26, 2023
84 Laurentide Cres, Unit #2		July 10, 2023
29 Leacrest St, Unit #2		July 10, 2023

REGISTERED TWO-UNIT DWELLINGS

Registration Date:As of: July 01, 2023 - July 31, 2023

MUNICIPAL ADDRESS	LEGAL DESCRIPTION	DATE REGISTERED
2 Leadership Dr, Unit #2		July 13, 2023
36 Leblanc Cres, Unit #2		July 5, 2023
134 Leeward Dr Unit, Unit #2		July 6, 2023
62 Legend Lane, Unit #2		July 10, 2023
49 Lennon Trail, Unit #2		July 17, 2023
4 Lesabre Cres, Unit #2	PLAN M1842 LOT 82	July 28, 2023
28 Lesbury Ave, Unit #2		July 26, 2023
34 Levendale Crt, Unit #2		July 26, 2023
14 Levine Crt, Unit #2		July 13, 2023
4 Linkdale Rd, Unit #2	PLAN 971 LOT 146	July 19, 2023
11 Listcreek Rd, Unit #2		July 28, 2023
18 Little Britain Cres, Unit #2		July 31, 2023
27 Lloyd Cres, Unit #2		July 5, 2023
17 Lloyd Sanderson Dr, Unit #2		July 17, 2023
8 Locarno St, Unit #2		July 28, 2023
34 Lockport Cres, Unit #2		July 6, 2023
9 Lockwood Rd, Unit #2		July 5, 2023
136 Lockwood Rd, Unit #2		July 27, 2023
42 Locomotive Cres, Unit #2		July 18, 2023
14 Longevity Rd, Unit #2	PLAN M2030 LOT 172	July 10, 2023
6 Lord Simcoe Dr, Unit #2	PLAN M661 LOT 3	July 5, 2023
89 Lord Simcoe Dr, Unit #2	PLAN M661 LOT 101	July 5, 2023
122 Lord Simcoe Dr, Unit #2		July 19, 2023
36 Louvain Dr, Unit #2		July 19, 2023
9 Lowell Cres, Unit #2		July 17, 2023

REGISTERED TWO-UNIT DWELLINGS

Registration Date:As of: July 01, 2023 - July 31, 2023

MUNICIPAL ADDRESS	LEGAL DESCRIPTION	DATE REGISTERED
21 Lowell Cres, Unit #2		July 28, 2023
5 Lower Thames Dr, Unit #2		July 12, 2023
132 Luella Cres, Unit #2		July 1, 2023
32 Lyric Rd, Unit #2		July 17, 2023
8 Maddybeth Cres, Unit #2		July 31, 2023
4 Madrid Cres, Unit #2		July 1, 2023
5 Malpass St, Unit #2		July 17, 2023
46 Maltby Crt, Unit #2	PLAN M1361 LOT 79 MAP M2 MODEL VC5505 B	July 7, 2023
51 Mapleshade Dr, Unit #2		July 12, 2023
21 Mara Cres, Unit #2		July 13, 2023
126 Martin Byrne Dr, Unit #2	PLAN M1958 LOT 169	July 7, 2023
80 Masken Cir, Unit #2		July 11, 2023
11 Massey St, Unit #2		July 5, 2023
21 Matteredale Ave, Unit #2		July 7, 2023
4 McCleave Cres, Unit #2	PLAN M1140 LOT 86	July 27, 2023
33 McGraw Ave, Unit #2	PLAN M597 LOT 78	July 28, 2023
89 McMurchy Ave S, Unit #2		July 13, 2023
160 McMurchy Ave S, Unit #2		July 26, 2023
33 Messina Ave, Unit #2		July 17, 2023
39 Midnightsun Trail, Unit #2	PLAN M1667 LOT 334	July 10, 2023
67 Midsummer Dr, Unit #2	PLAN M1798 LOT 119	July 28, 2023
47 Mikado Cres, Unit #2	PLAN M271 LOT 148	July 31, 2023
50 Mincing Trail, Unit #2	PLAN M2022 LOT 232	July 13, 2023
69 Mincing Trail, Unit #2		July 26, 2023
118 Miracle Trail, Unit #2	PLAN M1922 LOT 227	July 28, 2023

REGISTERED TWO-UNIT DWELLINGS

Registration Date:As of: July 01, 2023 - July 31, 2023

MUNICIPAL ADDRESS	LEGAL DESCRIPTION	DATE REGISTERED
16 Mission Ridge Trail, Unit #2		July 6, 2023
68 Moffatt Ave, Unit #2		July 28, 2023
31 Moldovan Dr, Unit #2		July 28, 2023
12 Montjoy Cres, Unit #2	PLAN M71 PT LOT 114 RP 43R5057 PART 14	July 7, 2023
5 Moorehead Cres, Unit #2		July 28, 2023
3 Mordon Crt, Unit #2	PLAN 889 PT LOT 46	July 5, 2023
10 Morgandale Rd, Unit #2		July 11, 2023
46 Mount Fuji Cres, Unit #2		July 12, 2023
3 Mountain Gorge Rd, Unit #2		July 13, 2023
200 Mountainash Rd, Unit #2		July 5, 2023
1 Mozart Cres, Unit #2	PLAN M353 LOT 87	July 5, 2023
87 Muirland Cres, Unit #2	PLAN M1142 LOT 96	July 17, 2023
9 Muscovy Dr, Unit #2		July 14, 2023
12 Napa Valley Cres, Unit #2		July 6, 2023
80 Napa Valley Cres, Unit #2		July 27, 2023
117 Naperton Dr, Unit #2		July 5, 2023
89 Nathaniel Cres, Unit #2		July 13, 2023
74 Natronia Trail, Unit #2		July 7, 2023
11 Nelly Crt, Unit #2		July 10, 2023
44 Newdale Pl, Unit #2		July 18, 2023
3 Nightjar Dr, Unit #2		July 1, 2023
24 Nightjar Dr, Unit #2	PLAN M2043 LOT 97	July 26, 2023
3 Noble Oaks Rd, Unit #2		July 6, 2023
2 Nostalgia Crt, Unit #2	PLAN M1527 LOT 21L	July 6, 2023
9 Nuttall St, Unit #2		July 6, 2023

REGISTERED TWO-UNIT DWELLINGS

Registration Date:As of: July 01, 2023 - July 31, 2023

MUNICIPAL ADDRESS	LEGAL DESCRIPTION	DATE REGISTERED
29 Oconnor Cres, Unit #2		July 13, 2023
47 Oconnor Cres, Unit #2		July 11, 2023
21 Okanagan Dr, Unit #2		July 12, 2023
10 Oklahoma Dr, Unit #2		July 14, 2023
13 Oleary Rd, Unit #2		July 1, 2023
57 Olivia Marie Rd, Unit #2		July 11, 2023
31 Oranmore Cres, Unit #2	PLAN M1718 LOT 83	July 26, 2023
66 Orchid Dr, Unit #2		July 6, 2023
8 OverGlen Crt, Unit #2		July 10, 2023
109 Owlridge Dr, Unit #2		July 6, 2023
4 Ozner Crt, Unit #2		July 10, 2023
40 Palermo Crt, Unit #2		July 1, 2023
70 Palleschi Dr, Unit #2		July 11, 2023
19 Palm Tree Rd, Unit #2		July 19, 2023
66 Palmolive St, Unit #2		July 5, 2023
108 Pappain Cres, Unit #2		July 1, 2023
2 Parkend Ave, Unit #2	PLAN 646 LOT 198	July 1, 2023
28 Pauline Cres, Unit #2	PLAN M1574 LOT 7	July 6, 2023
6 Peggy Crt, Unit #2	PLAN M555 LOT 3	July 11, 2023
16 Pellegrino Rd, Unit #2		July 14, 2023
46 Pellegrino Rd, Unit #2	PLAN M2023 LOT 78	July 26, 2023
8 Pemberton Crt, Unit #2		July 27, 2023
76 Penbridge Cir, Unit #2	PLAN M1496 LOT 47	July 18, 2023
4 Pennycross Cres, Unit #2		July 27, 2023
5 Pennycross Cres, Unit #2		July 10, 2023

REGISTERED TWO-UNIT DWELLINGS

Registration Date:As of: July 01, 2023 - July 31, 2023

MUNICIPAL ADDRESS	LEGAL DESCRIPTION	DATE REGISTERED
9 Pentonville Rd, Unit #2		July 26, 2023
33 Pentonville Rd, Unit #2		July 6, 2023
49 Peppermint Close, Unit #2		July 13, 2023
36 Petunias Rd, Unit #2		July 31, 2023
19 Phelps Dr, Unit #2	M816 LOT 82	July 6, 2023
9 Piane Ave, Unit #2		July 31, 2023
18 Plateau Dr, Unit #2		July 28, 2023
2 Platoon Cres, Unit #2		July 28, 2023
38 Pleasantview Ave, Unit #2		July 1, 2023
42 Pleasantview Ave, Unit #2		July 17, 2023
19 Poppy Hills Rd, Unit #2		July 14, 2023
33 Portstewart Cres, Unit #2		July 11, 2023
41 Possession Cres, Unit #2		July 6, 2023
41 Powell Dr, Unit #2		July 10, 2023
10 Prima Vista Crt, Unit #2		July 26, 2023
30 Primo Rd, Unit #2		July 7, 2023
53 Princeton Terr, Unit #2		July 5, 2023
3 Provost Trail, Unit #2		July 10, 2023
19 Puffin Cres, Unit #2		July 11, 2023
40 Puffin Cres, Unit #2		July 6, 2023
51 Puffin Cres, Unit #2		July 31, 2023
71 Purple Sage Dr, Unit #2		July 7, 2023
96 Purple Sage Dr, Unit #2		July 13, 2023
9 Putnam Dr, Unit #2	PLAN M1661 LOT 15	July 10, 2023
4 Quailvalley Dr, Unit #2		July 6, 2023

REGISTERED TWO-UNIT DWELLINGS

Registration Date:As of: July 01, 2023 - July 31, 2023

MUNICIPAL ADDRESS	LEGAL DESCRIPTION	DATE REGISTERED
41 Quailvalley Dr, Unit #2		July 26, 2023
561 Queen Mary Dr, Unit #2		July 26, 2023
580 Queen Mary Dr, Unit #2		July 5, 2023
581 Queen Mary Dr, Unit #2	PLAN M2090 LOT 34	July 28, 2023
100 Quillberry Close, Unit #2		July 26, 2023
9 Quinton Ridge, Unit #2		July 14, 2023
21 Raccoon St, Unit #2	PLAN M1671 LOT 103	July 18, 2023
16 Rain Lily Lane, Unit #2	PLAN M1114 PT BLK 76 RP 43R21109 PARTS 16,17,18	July 27, 2023
41 Rainbrook Close, Unit #2		July 19, 2023
20 Rainforest Dr, Unit #2		July 6, 2023
153 Rainforest Dr, Unit #2		July 12, 2023
50 Rancho Dr, Unit #2		July 6, 2023
2 Ravenbury St, Unit #2		July 5, 2023
20 Ravenswood Dr, Unit #2	PLAN M775 LOT 111	July 6, 2023
23 Rawling Cres, Unit #2	PLAN M111 PT LOT 323	July 6, 2023
58 Redwillow Rd, Unit #2		July 12, 2023
46 Regis Cir, Unit #2		July 10, 2023
17 Reigate Ave, Unit #2	PLAN 889 LOT 320	July 26, 2023
2 Relton Cir, Unit #2		July 10, 2023
34 Relton Cir, Unit #2		July 18, 2023
22 Rhapsody Cres, Unit #2		July 7, 2023
34 Rhapsody Cres, Unit #2		July 10, 2023
5 Ricardo Rd, Unit #2		July 6, 2023
94 Ridgemore Cres, Unit #2		July 11, 2023
41 River Heights Dr, Unit #2	PLAN M1685 LOT 88	July 26, 2023

REGISTERED TWO-UNIT DWELLINGS

Registration Date:As of: July 01, 2023 - July 31, 2023

MUNICIPAL ADDRESS	LEGAL DESCRIPTION	DATE REGISTERED
17 Roadmaster Lane, Unit #2		July 10, 2023
19 Robertson Davies Dr, Unit #2		July 26, 2023
39 Robertson Davies Dr, Unit #2		July 11, 2023
62 Robertson Davies Dr, Unit #2		July 6, 2023
21 Robitaille Dr, Unit #2		July 6, 2023
5 Rocky Point Cres, Unit #2	PLAN M1647 LOT 474L	July 28, 2023
41 Rolling Acres Dr, Unit #2		July 19, 2023
37 Rosebud Ave, Unit #2		July 6, 2023
5 Roulette Cres, Unit #2		July 5, 2023
102 Roulette Cres, Unit #2		July 13, 2023
122 Royal Palm Dr, Unit #2	PLAN M111 LOT 108	July 26, 2023
380 Royal West Dr, Unit #2		July 6, 2023
14 Rushbrook Dr, Unit #2	PLAN M1425 LOT 58	July 18, 2023
15 Russell Creek Dr, Unit #2		July 10, 2023
76 Russell Creek Dr, Unit #2		July 7, 2023
163 Rutherford Rd N, Unit #2	PLAN M26 LOT 188	July 28, 2023
20 Saint Tropez Crt, Unit #2	PLAN M951 PT BLK 77 RP 43R17964 PARTS 41 TO 45	July 14, 2023
96 Sal Cir, Unit #2	PLAN M1030 LOT 70	July 19, 2023
15 Sams Cres, Unit #2		July 19, 2023
10 Sarno Rd, Unit #2		July 6, 2023
20 Sarno Rd, Unit #2		July 6, 2023
3 Sativa Dr, Unit #2		July 5, 2023
7 Sativa Dr, Unit #2		July 27, 2023
4 Saturn Dr, Unit #2	PLAN M303 PT LOT 154 RP 43R10219 PARTS 1,35	July 5, 2023
18 Saunter Crt, Unit #2		July 17, 2023

REGISTERED TWO-UNIT DWELLINGS

Registration Date:As of: July 01, 2023 - July 31, 2023

MUNICIPAL ADDRESS	LEGAL DESCRIPTION	DATE REGISTERED
46 Schooner Dr, Unit #2		July 17, 2023
5 Scotchmere Cres, Unit #2		July 6, 2023
5 Seafair Cres, Unit #2		July 27, 2023
117 Seahorse Ave, Unit #2		July 6, 2023
31 Seaside Cir, Unit #2		July 26, 2023
88 Seaside Cir, Unit #2		July 5, 2023
28 Selhurst Dr, Unit #2		July 31, 2023
16 Selsdon St, Unit #2		July 7, 2023
21 Serenity Lane, Unit #2	PLAN M1399 LOT 9 MAP I2 MODEL 30-06 A	July 5, 2023
6 Settlers Field Rd, Unit #2	PLAN M2030 LOT 19	July 5, 2023
23 Seymour Rd, Unit #2		July 13, 2023
18 Shallimar Crt, Unit #2		July 11, 2023
16 Sherbo Cres, Unit #2		July 13, 2023
3 Sheringham St, Unit #2		July 28, 2023
98 Showboat Cres, Unit #2		July 11, 2023
28 Silver Egret Rd, Unit #2		July 27, 2023
29 Silver Egret Rd, Unit #2		July 10, 2023
38 Silver Egret Rd, Unit #2		July 28, 2023
43 Sinatra St, Unit #2		July 17, 2023
14 Sister Oreilly Rd, Unit #2		July 6, 2023
20 Skranda Hill, Unit #2		July 10, 2023
49 Sleighholme Cres, Unit #2		July 13, 2023
6 Slipstream Crt, Unit #2		July 5, 2023
78 Snowcap Rd, Unit #2		July 28, 2023
76 Softneedle Ave, Unit #2		July 1, 2023

REGISTERED TWO-UNIT DWELLINGS

Registration Date:As of: July 01, 2023 - July 31, 2023

MUNICIPAL ADDRESS	LEGAL DESCRIPTION	DATE REGISTERED
17 Solstice St, Unit #2	PLAN M1863 LOT 88	July 28, 2023
6 Sorbonne Dr, Unit #2		July 10, 2023
55 Southbend Dr, Unit #2		July 10, 2023
10 Spokane St, Unit #2	PLAN M2033 LOT 45	July 27, 2023
12 Spokane St, Unit #2		July 5, 2023
19 Spotted Owl Cres, Unit #2	PLAN M1722 LOT 69	July 5, 2023
63 Springhurst Ave, Unit #2		July 6, 2023
115 Squire Ellis Dr, Unit #2	PLAN M1997 LOT 250	July 13, 2023
128 Squire Ellis Dr, Unit #2	PLAN M1997 LOT 121	July 13, 2023
24 St. Mark Pl, Unit #2		July 31, 2023
46 Stirrup Crt, Unit #2		July 5, 2023
3 Strength St, Unit #2		July 14, 2023
64 Studebaker Trail, Unit #2	PLAN M1550 LOT 447L	July 1, 2023
51 Summitgreen Cres, Unit #2		July 28, 2023
448 Sunny Meadow Blvd, Unit #2		July 28, 2023
152 Sussexvale Dr, Unit #2		July 28, 2023
21 Sutter Ave, Unit #2		July 26, 2023
26 Swanton Rd, Unit #2		July 14, 2023
71 Sweet Clover Cres, Unit #2		July 5, 2023
68 Sweet Oak Crt, Unit #2		July 6, 2023
23 Tanager Sq, Unit #2		July 11, 2023
14 Tanvalley Dr, Unit #2		July 6, 2023
10 Tatra Cres, Unit #2		July 5, 2023
15 Tatra Cres, Unit #2		July 6, 2023
16 Tatra Cres, Unit #2		July 28, 2023

REGISTERED TWO-UNIT DWELLINGS

Registration Date:As of: July 01, 2023 - July 31, 2023

MUNICIPAL ADDRESS	LEGAL DESCRIPTION	DATE REGISTERED
38 Tatra Cres, Unit #2		July 31, 2023
88 Templehill Rd, Unit #2		July 10, 2023
93 Templehill Rd, Unit #2	PLAN M1890 LOT 185R	July 26, 2023
35 Terra Cotta Cres, Unit #2	PLAN 695 LOT 265	July 27, 2023
240 Thorndale Rd, Unit #2		July 18, 2023
60 Thorpe Cres, Unit #2		July 26, 2023
11 Tiger Cres, Unit #2		July 5, 2023
93 Tiller Trail, Unit #2		July 28, 2023
120 Tiller Trail, Unit #2	PLAN M1311 LOT 31R	July 17, 2023
2 Timberglade Dr, Unit #2	PLAN M1570 LOT 77	July 1, 2023
31 Timberwolf Rd, Unit #2		July 18, 2023
191 Toba Cres, Unit #2		July 10, 2023
17 Tobosa Trail, Unit #2	PLAN M1233 LOT 138	July 31, 2023
9 Topiary Lane, Unit #2		July 12, 2023
23 Trewartha Cres, Unit #2		July 26, 2023
2 Tropical Crt, Unit #2		July 28, 2023
21 Truffle Crt, Unit #2		July 28, 2023
31 Truffle Crt, Unit #2		July 10, 2023
41 Truro Cir, Unit #2	PLAN M1949 LOT 171	July 26, 2023
6 Tyler Ave, Unit #2		July 13, 2023
38 Upper Ridge Cres, Unit #2		July 10, 2023
210 Valleyway Dr, Unit #2		July 11, 2023
11 Van Hoof Cres, Unit #2		July 12, 2023
4 Vanderbrink Dr, Unit #2		July 11, 2023
25 Vanwood Cres, Unit #2		July 10, 2023

REGISTERED TWO-UNIT DWELLINGS

Registration Date:As of: July 01, 2023 - July 31, 2023

MUNICIPAL ADDRESS	LEGAL DESCRIPTION	DATE REGISTERED
66 Vanwood Cres, Unit #2		July 10, 2023
68 Vanwood Cres, Unit #2		July 10, 2023
73 Vauxhall Cres, Unit #2		July 5, 2023
6 Vernosa Dr, Unit #2		July 1, 2023
52 Versailles Cres, Unit #2		July 5, 2023
15 Vezna Cres, Unit #2		July 28, 2023
37 Viewmount Cres, Unit #2		July 26, 2023
33 Vincent St, Unit #2		July 6, 2023
182 Vodden St W, Unit #2	PLAN M417 LOT 209	July 6, 2023
197 Vodden St E, Unit #2		July 26, 2023
271 Vodden St E, Unit #2		July 11, 2023
337 Vodden St E, Unit #2		July 28, 2023
392 Vodden St E, Unit #2	PLAN 911 LOT 343	July 13, 2023
13 Wainwright Dr, Unit #2		July 13, 2023
35 Wainwright Dr, Unit #2		July 10, 2023
13 Walkercleave Dr, Unit #2		July 26, 2023
40 Washburn Rd, Unit #2		July 26, 2023
13 Waterwide Cres, Unit #2		July 19, 2023
15 Waterwide Cres, Unit #2		July 14, 2023
43 Watsonbrook Dr, Unit #2		July 28, 2023
62 Watsonbrook Dr, Unit #2		July 6, 2023
22 Westbrook Ave, Unit #2		July 6, 2023
213 Wexford Rd, Unit #2		July 1, 2023
17 Wheatberry Cres, Unit #2		July 28, 2023
83 Whitwell Dr, Unit #2		July 18, 2023

REGISTERED TWO-UNIT DWELLINGS

Registration Date:As of: July 01, 2023 - July 31, 2023

MUNICIPAL ADDRESS	LEGAL DESCRIPTION	DATE REGISTERED
46 Wilton Dr, Unit #2		July 27, 2023
14 Wonder Way, Unit #2		July 26, 2023
22 Xavier Crt, Unit #2	PLAN M1662 LOT 11	July 12, 2023
35 Yardley Cres, Unit #2		July 27, 2023
37 Yardley Cres, Unit #2		July 27, 2023
7 Yarmouth St, Unit #2	PLAN M2038 LOT 32	July 14, 2023
21 Yately St, Unit #2		July 28, 2023
72 Yellow Avens Blvd, Unit #2	PLAN M1750 LOT 74	July 5, 2023
31 Youngestar Trail, Unit #2		July 27, 2023
10 Yukon Lane, Unit #2		July 6, 2023

METRIC: DISTANCES AND COORDINATES SHOWN ON THIS PLAN ARE IN METRES AND CAN BE CONVERTED TO FEET BY DIVIDING BY 0.3048.

NUM	ARC	RADIUS	BEARING	CHORD
C1	15.762	25.000	N64°54'50"W	15.502
C2	10.190	25.000	N58°31'45"W	10.120
C3	5.572	25.000	N76°35'25"W	5.560
C4	28.319	119.000	N76°09'30"W	28.252
C5	0.314	119.000	N69°15'55"W	0.314
C6	5.061	119.000	N81°45'25"W	5.061
C7	23.572	119.000	N74°51'50"W	23.533
C8	37.673	136.000	N75°02'25"W	37.553
C9	0.311	136.000	N67°02'20"W	0.311
C10	26.534	136.000	N72°33'45"W	26.492
C11	11.450	136.000	N80°33'50"W	11.446
C12	10.145	5.000	N20°01'35"W	8.492
C13	11.069	22.000	N23°41'05"E	10.953
C14	10.810	5.000	N71°12'35"E	8.824
C15	5.044	8.000	N64°54'50"W	4.961

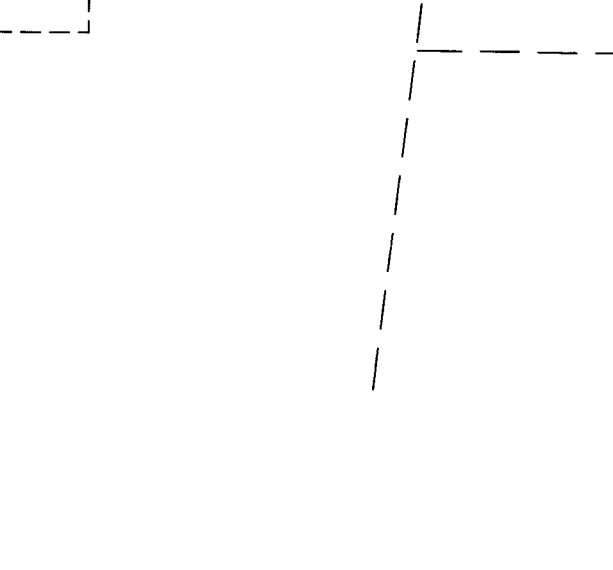
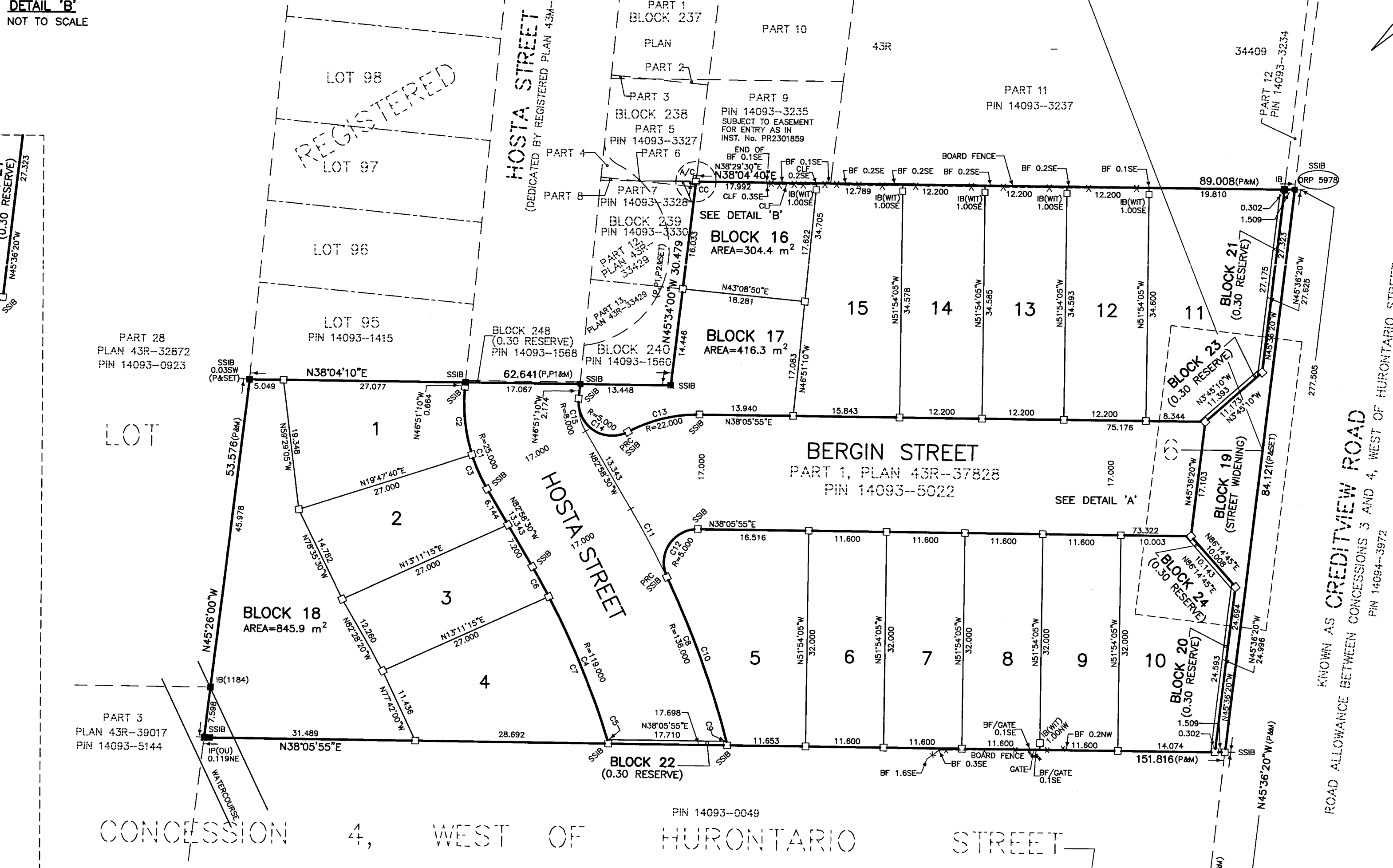
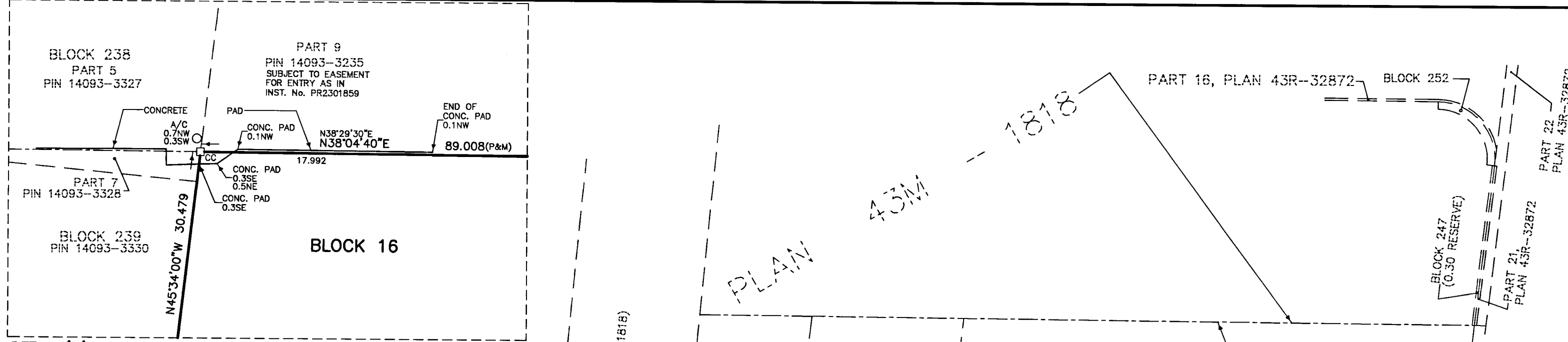

BEARINGS ARE UTM GRID, DERIVED FROM OBSERVED REFERENCE POINTS 7009 AND 5978, UTM ZONE 17, NAD83 (ORIGINAL). DISTANCES ARE GROUND AND CAN BE CONVERTED TO GRID BY MULTIPLYING BY A COMBINED SCALE FACTOR OF 0.999674

POINT ID.	NORTHING	EASTING
ORP 7009	4834459.388	597370.255
ORP 5978	4834653.465	597172.031

COORDINATES CANNOT, IN THEMSELVES, BE USED TO RE-ESTABLISH CORNERS OR BOUNDARIES SHOWN ON THIS PLAN

PLAN 43M-2146

I CERTIFY THAT THIS PLAN IS REGISTERED IN THE LAND REGISTRY OFFICE FOR THE LAND TITLES DIVISION OF PEEL No. 43 AT 10:49 O'CLOCK ON THE 29 DAY OF June 2023 AND ENTERED IN THE PARCEL REGISTER FOR PROPERTY IDENTIFIER NO. 14093-5022

AND THE REQUIRED CONSENTS ARE REGISTERED AS PLAN DOCUMENT NO. R4217601

Lisa Otten
Representative For Land Registrar

THIS PLAN COMPRISES ALL OF PIN 14093-5022.

PLAN OF SUBDIVISION OF
PART OF LOT 6
CONCESSION 4
WEST OF HURONTARIO STREET
CITY OF BRAMPTON
(GEOGRAPHIC TOWNSHIP OF CHINGUACOUSY)
NOW IN THE
REGIONAL MUNICIPALITY OF PEEL
SCALE 1 : 500

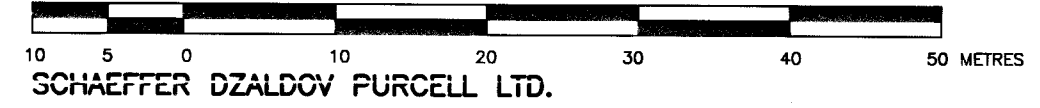

SCHAEFFER DZALDOV PURCELL LTD.

- NOTES
- SSB DENOTES SHORT STANDARD IRON BAR PLANTED
 - SIB IRON BAR PLANTED
 - SSB FOUND MONUMENT
 - SIB STANDARD IRON BAR
 - SIB SHORT STANDARD IRON BAR
 - IB IRON BAR
 - CC CUT CROSS
 - IP IRON PIPE
 - P1 PLAN 43R-37828
 - P2 PLAN 43R-34409
 - M MEASURED
 - WIT WITNESS
 - OU ORIGIN UNKNOWN
 - 922 SCHAEFFER DZALDOV PURCELL LTD.
 - 1365 B.J. STASSEN, O.L.S.
 - PRC POINT OF REVERSE CURVE
 - CLF CHAIN LINK FENCE
 - BF BOARD FENCE
 - CONC. CONCRETE
 - A/C AIR CONDITIONER UNIT

ALL FOUND MONUMENTS ARE NUMBERED 922 UNLESS NOTED OTHERWISE. 0.30 RESERVES ARE EXAGGERATED FOR CLARITY.

TOTAL AREA OF SUBDIVISION = 1.0783 ha

OWNER'S CERTIFICATE

THIS IS TO CERTIFY THAT:

- LOTS 1 TO 15, BOTH INCLUSIVE, BLOCKS 16, 17 AND 18, STREETS, NAMELY HOSTA STREET AND BERGIN STREET, THE STREET WIDENING, NAMELY BLOCK 19 AND RESERVES, NAMELY BLOCKS 20, 21, 22, 23 AND 24, HAVE BEEN LAID OUT IN ACCORDANCE WITH OUR INSTRUCTIONS.
- THE STREETS AND STREET WIDENING ARE HEREBY DEDICATED TO THE CORPORATION OF THE CITY OF BRAMPTON AS PUBLIC HIGHWAYS.

DATED THE 14TH DAY OF MARCH 2023.
SPRINGBROOK ESTATES INC.

Rino Montemarano
RINO MONTEMARANO - PRESIDENT
'I HAVE THE AUTHORITY TO BIND THE CORPORATION'

SURVEYOR'S CERTIFICATE

I CERTIFY THAT:

- THIS SURVEY AND PLAN ARE CORRECT AND IN ACCORDANCE WITH THE SURVEYS ACT, THE SURVEYORS ACT, THE LAND TITLES ACT AND THE REGULATIONS MADE UNDER THEM.
- THE SURVEY WAS COMPLETED ON THE 4TH DAY OF MARCH, 2023.

DATE : MARCH 14, 2023.

Dan Dzaldov
DAN DZALDOV
ONTARIO LAND SURVEYOR

THIS PLAN OF SURVEY RELATES TO AOLS PLAN SUBMISSION FORM NUMBER 2153594

MUNICIPAL APPROVAL
211-17004B
APPROVED UNDER SECTION 51 OF THE
PLANNING ACT, R.S.O. 1990
THIS 22 OF June 2023.

Steve Ganesh
STEVE GANESH - MCIP, RPP
COMMISSIONER, PLANNING BUILDING AND
GROWTH MANAGEMENT
THE CORPORATION OF THE CITY OF BRAMPTON

SCHAEFFER DZALDOV PURCELL LTD.
ONTARIO LAND SURVEYORS
64 JARDIN DRIVE CONCORD, ONTARIO L4K 3P3 TEL. (416) 987-0101
CALC. SL | DRAWN ACAD/LW | CHECKED WMF | SCALE 1:500 | JOB NO. 06-574-00C
PLOT SIZE: 18X30 APRIL 25, 2023

REGISTERED PLAN: M2148
STATUS: Active

<i>Lot</i>	<i>Site</i>	<i>Address</i>	<i>Legal description</i>	<i>Type *</i>
1		Unassigned	PLAN M2148 LOT 1	SFD
2		43 Dolomite Dr	PLAN M2148 LOT 2	SFD
3		41 Dolomite Dr	PLAN M2148 LOT 3	SFD
4		39 Dolomite Dr	PLAN M2148 LOT 4	SFD
5		37 Dolomite Dr	PLAN M2148 LOT 5	SFD
6		35 Dolomite Dr	PLAN M2148 LOT 6	SFD
7		33 Dolomite Dr	PLAN M2148 LOT 7	SFD
8		31 Dolomite Dr	PLAN M2148 LOT 8	SFD
9		29 Dolomite Dr	PLAN M2148 LOT 9	SFD
10		27 Dolomite Dr	PLAN M2148 LOT 10	SFD
11		25 Dolomite Dr	PLAN M2148 LOT 11	SFD
12		23 Dolomite Dr	PLAN M2148 LOT 12	SFD
13		21 Dolomite Dr	PLAN M2148 LOT 13	SFD
14		19 Dolomite Dr	PLAN M2148 LOT 14	SFD
15		17 Dolomite Dr	PLAN M2148 LOT 15	SFD
16		15 Dolomite Dr	PLAN M2148 LOT 16	SFD
17		13 Dolomite Dr	PLAN M2148 LOT 17	SFD
18		11 Dolomite Dr	PLAN M2148 LOT 18	SFD
19		9 Dolomite Dr	PLAN M2148 LOT 19	SFD
20		7 Dolomite Dr	PLAN M2148 LOT 20	SFD
21		5 Dolomite Dr	PLAN M2148 LOT 21	SFD
22		3 Dolomite Dr	PLAN M2148 LOT 22	SFD
23		Unassigned	PLAN M2148 LOT 23	SFD
24		20 Dolomite Dr	PLAN M2148 LOT 24	SFD
25		18 Dolomite Dr	PLAN M2148 LOT 25	SFD
26		16 Dolomite Dr	PLAN M2148 LOT 26	SFD
27		14 Dolomite Dr	PLAN M2148 LOT 27	SFD
28		12 Dolomite Dr	PLAN M2148 LOT 28	SFD
29		10 Dolomite Dr	PLAN M2148 LOT 29	SFD
30		8 Dolomite Dr	PLAN M2148 LOT 30	SFD
31		6 Dolomite Dr	PLAN M2148 LOT 31	SFD
32		4 Dolomite Dr	PLAN M2148 LOT 32	SFD
33		Unassigned	PLAN M2148 LOT 33	SFD
34		27 Literacy Dr	PLAN M2148 LOT 34	SFD
35		29 Literacy Dr	PLAN M2148 LOT 35	SFD

ALL CORNER LOTS AND BLOCKS ADDRESSED AT TIME OF PERMIT APPLICATION

REGISTERED PLAN: M2148

STATUS: Active

<i>Lot</i>	<i>Site</i>	<i>Address</i>	<i>Legal description</i>	<i>Type *</i>
36		31 Literacy Dr	PLAN M2148 LOT 36	SFD
37		Unassigned	PLAN M2148 LOT 37	SFD
38		39 Academy Dr	PLAN M2148 LOT 38	SFD
39		37 Academy Dr	PLAN M2148 LOT 39	SFD
40		35 Academy Dr	PLAN M2148 LOT 40	SFD
41		33 Academy Dr	PLAN M2148 LOT 41	SFD
42		31 Academy Dr	PLAN M2148 LOT 42	SFD
43		29 Academy Dr	PLAN M2148 LOT 43	SFD
44		27 Academy Dr	PLAN M2148 LOT 44	SFD
45		25 Academy Dr	PLAN M2148 LOT 45	SFD
46		23 Academy Dr	PLAN M2148 LOT 46	SFD
47		22 Dolomite Dr	PLAN M2148 LOT 47	SFD
48		24 Dolomite Dr	PLAN M2148 LOT 48	SFD
49		26 Dolomite Dr	PLAN M2148 LOT 49	SFD
50		28 Dolomite Dr	PLAN M2148 LOT 50	SFD
51		Unassigned	PLAN M2148 LOT 51	SFD

Total Townhouses **Total Semis** **Total Singles** **Grand Total**

FT

CT

LW-R

* SD - Semi Detached

* SFD - Single Family Detached

* CSD - Condo Semi Detached

* CSFD - Condo Single Family Detached

* FT - Freehold Townhouse

* CT - Condo Townhouse

* LW-R - Live/Work Residential

LW-C

* LW-C - Live/Work Commercial

