



Planning, Building and Growth Management Building Division

Brampton Maps: <http://maps1.brampton.ca/mybrampton/>

JUNE 2023

LEGAL DESCRIPTION	NEW ADDRESS	ADDITIONAL COMMENTS
<u>NEW COMPLETE BUILDING COMMERCIAL:</u>		
CHINGUACOUSY CON 6 EHS PT LOT 14 PL 43MI716 BLKS 5 AND 6 AND RP 43R30737 PART 1	115 Yellow Avens Boulevard	
<u>CORNER LOT:</u>		
M2141 LOT 141	14 Beckwith Drive	
<u>SEMI-DETACHED HOMES:</u>		
CON 5 EHS PT LOT 17 BLK 5R	62 Fieldridge Crescent	
CON 5 EHS PT LOT 17 BLK 5L	64 Fieldridge Crescent	
<u>TOWNHOUSES:</u>		
CON 5 EHS PT LOT 17 BLK 7	70 Fieldridge Crescent - Site 6	
	72 Fieldridge Crescent - Site 5	
	74 Fieldridge Crescent - Site 4	
	76 Fieldridge Crescent - Site 3	
	78 Fieldridge Crescent - Site 2	
	80 Fieldridge Crescent - Site 1	
M2141 BLK 196	4 Hayrake Street - Site 6	
	6 Hayrake Street - Site 5	
	8 Hayrake Street - Site 4	
	10 Hayrake Street - Site 3	
	12 Hayrake Street - Site 2	
	14 Hayrake Street - Site 1	
M2141 BLK 197	16 Hayrake Street - Site 4	
	18 Hayrake Street - Site 3	
	20 Hayrake Street - Site 2	
	22 Hayrake Street - Site 1	
M2141 BLK 198	24 Hayrake Street - Site 4	
	26 Hayrake Street - Site 3	
	28 Hayrake Street - Site 2	
	30 Hayrake Street - Site 1	
M2141 BLK 199	32 Hayrake Street - Site 6	
	34 Hayrake Street - Site 5	
	36 Hayrake Street - Site 4	
	38 Hayrake Street - Site 3	
	40 Hayrake Street - Site 2	
M2141 BLK 192	42 Hayrake Street - Site 1	
	31 Sapwood Crescent - Site 1	
	33 Sapwood Crescent - Site 2	
	35 Sapwood Crescent - Site 3	
	37 Sapwood Crescent - Site 4	
	39 Sapwood Crescent - Site 5	
	41 Sapwood Crescent - Site 6	
43 Sapwood Crescent - Site 7		
45 Sapwood Crescent - Site 8		
<u>CUSTOM HOME:</u>		
M1698 LOT 2 PART 1 AND 2	10614 Goreway Drive	
<u>SECOND UNIT ADDRESSING:</u>		
Registered Two Unit Dwellings June 1-30, 2023	See attached report	
<u>REGISTERED PLANS:</u>		
M2145	See Attached Report and Myler	
M2146	See Attached Report, Myler to follow	

REGISTERED TWO-UNIT DWELLINGS

Registration Date:As of: June 01, 2023 - June 30, 2023

MUNICIPAL ADDRESS	LEGAL DESCRIPTION	DATE REGISTERED
84 Abell Dr, Unit #2	PLAN M27 LOT 323	June 15, 2023
28 Abercrombie Cres, Unit #2	PLAN M1991 LOT 82	June 12, 2023
34 Abercrombie Cres, Unit #2		June 13, 2023
43 Aberdeen Cres, Unit #2	PLAN 652 LOT 462	June 14, 2023
10 Abigail Grace Cres, Unit #2	PLAN M2063 LOT 124	June 13, 2023
19 Abigail Grace Cres, Unit #2		June 13, 2023
52 Abigail Grace Cres, Unit #2		June 26, 2023
32 Action Dr, Unit #2		June 15, 2023
41 Action Dr, Unit #2	PLAN M2058 LOT 151	June 26, 2023
9 Adrian Cres, Unit #2		June 15, 2023
44 Adrian Cres, Unit #2		June 15, 2023
58 Adrian Cres, Unit #2		June 2, 2023
119 Adventura Rd, Unit #2		June 14, 2023
132 Adventura Rd, Unit #2		June 26, 2023
16 Affusion Rd, Unit #2		June 15, 2023
30 Affusion Rd, Unit #2		June 20, 2023
32 Affusion Rd, Unit #2		June 13, 2023
67 Agava St, Unit #2		June 26, 2023
39 Agricola Rd, Unit #2	PLAN M1878 LOT 159	June 29, 2023
5 Alameda St, Unit #2		June 26, 2023
79 Alaskan Summit Crt, Unit #2		June 13, 2023
17 Alboreto Way, Unit #2	PLAN M1717 LOT 73	June 22, 2023
40 Albright Rd, Unit #2		June 19, 2023
14 Alderbury Cres, Unit #2	PLAN 613 PT LOT 213	June 27, 2023
61 Alexandria Cres, Unit #2	PLAN 613 PT LOT 147	June 15, 2023

REGISTERED TWO-UNIT DWELLINGS

Registration Date:As of: June 01, 2023 - June 30, 2023

MUNICIPAL ADDRESS	LEGAL DESCRIPTION	DATE REGISTERED
31 Allegro Dr, Unit #2	PLAN M2086 LOT 32R	June 14, 2023
77 Allegro Dr, Unit #2		June 14, 2023
113 Allegro Dr, Unit #2		June 20, 2023
205 Allegro Dr, Unit #2		June 30, 2023
13 Allenhead Cres, Unit #2		June 12, 2023
29 Allenhead Cres, Unit #2	PLAN M795 LOT 169	June 27, 2023
36 Allenhead Cres, Unit #2		June 19, 2023
58 Allenhead Cres, Unit #2		June 21, 2023
15 Aloma Cres, Unit #2	PLAN 614 PT LOT 436	June 27, 2023
6 Altura Way, Unit #2		June 13, 2023
18 Amaryllis Dr, Unit #2		June 13, 2023
28 Amberwood Sq, Unit #2		June 9, 2023
22 Amethyst Cir, Unit #2		June 15, 2023
74 Amethyst Cir, Unit #2	PLAN M1677 LOT 13	June 14, 2023
30 Annual Cir, Unit #2		June 20, 2023
108 Apple Valley Way, Unit #2		June 13, 2023
16 Applegrove Crt, Unit #2		June 15, 2023
24 Applegrove Crt, Unit #2		June 15, 2023
1 Archway Trail, Unit #2		June 15, 2023
20 Ardglan Dr, Unit #2		June 22, 2023
8 Arkwright Dr, Unit #2		June 13, 2023
2 Arrowstone Crt, Unit #2		June 29, 2023
79 Ashford Crt, Unit #2		June 13, 2023
7 Aspermont Cres, Unit #2	PLAN M1913 LOT 2L	June 27, 2023
36 Aspermont Cres, Unit #2	PLAN M1913 LOT 106	June 19, 2023

REGISTERED TWO-UNIT DWELLINGS

Registration Date:As of: June 01, 2023 - June 30, 2023

MUNICIPAL ADDRESS	LEGAL DESCRIPTION	DATE REGISTERED
59 Aspermont Cres, Unit #2		June 30, 2023
71 Aspermont Cres, Unit #2		June 20, 2023
47 Atkins Cir, Unit #2		June 13, 2023
23 Attmar Dr, Unit #2		June 19, 2023
92 Attview Cres, Unit #2		June 27, 2023
34 Autumn Olive Way, Unit #2		June 27, 2023
32 Avatar Cres, Unit #2	PLAN M2028 BLK 20/ M2014 BLK 140	June 26, 2023
9 Aveena Rd, Unit #2		June 30, 2023
102 Aylesbury Dr, Unit #2		June 26, 2023
138 Aylesbury Dr, Unit #2		June 13, 2023
19 Baby Pointe Trail, Unit #2		June 12, 2023
30 Baby Pointe Trail, Unit #2		June 13, 2023
2 Bachelor St, Unit #2		June 13, 2023
10 Bachelor St, Unit #2		June 1, 2023
16 Bachelor St, Unit #2		June 2, 2023
95 Baffin Cres, Unit #2		June 2, 2023
74 Baha Cres, Unit #2		June 1, 2023
2 Bainsville Cir, Unit #2	PLAN M1778 LOT 56	June 13, 2023
74 Bainsville Cir, Unit #2		June 15, 2023
14 Banington Cres, Unit #2		June 29, 2023
12 Banting Cres, Unit #2		June 15, 2023
152 Banting Cres, Unit #2		June 30, 2023
36 Bartley Bull Pky, Unit #2		June 12, 2023
223 Bartley Bull Pky, Unit #2		June 2, 2023
418 Bartley Bull Pky, Unit #2	PLAN 695 LOT 587	June 26, 2023

REGISTERED TWO-UNIT DWELLINGS

Registration Date:As of: June 01, 2023 - June 30, 2023

MUNICIPAL ADDRESS	LEGAL DESCRIPTION	DATE REGISTERED
49 Baylawn Cir, Unit #2		June 5, 2023
86 Bear Run Rd, Unit #2		June 14, 2023
56 Beech St, Unit #2	PLAN 380 LOT 3	June 14, 2023
8 Beechmont Dr, Unit #2		June 23, 2023
37 Begonia Cres, Unit #2		June 13, 2023
39 Begonia Cres, Unit #2		June 22, 2023
1 Belgium Cres, Unit #2		June 19, 2023
7 Belgium Cres, Unit #2	PLAN M1993 LOT 60	June 22, 2023
70 Belladonna Cir, Unit #2		June 22, 2023
48 Bellcrest Rd, Unit #2	PLAN M1882 LOT 47	June 12, 2023
83 Belmont Dr, Unit #2	PLAN 651 LOT 173	June 13, 2023
1 Benhurst Cres, Unit #2		June 15, 2023
9 Benhurst Cres, Unit #2		June 28, 2023
65 Benhurst Cres, Unit #2	PLAN M2043 BLK 265	June 21, 2023
107 Benhurst Cres, Unit #2		June 13, 2023
109 Benhurst Cres, Unit #2		June 13, 2023
1 Benjamin Thorne Rd, Unit #2		June 28, 2023
6 Benjamin Thorne Rd, Unit #2		June 21, 2023
10 Benjamin Thorne Rd, Unit #2	PLAN M2058 LOT 244	June 14, 2023
14 Bentgrass Lane, Unit #2	PLAN M1588 LOT 280	June 13, 2023
9 Berberis Cres, Unit #2	PLAN M1878 LOT 275	June 13, 2023
38 Berberis Cres, Unit #2		June 29, 2023
36 Beresford Cres, Unit #2		June 12, 2023
12 Bermondsey Way, Unit #2	PLAN M2108 LOT 11	June 15, 2023
22 Bermondsey Way, Unit #2	PLAN M2108 LOT 6	June 15, 2023

REGISTERED TWO-UNIT DWELLINGS

Registration Date:As of: June 01, 2023 - June 30, 2023

MUNICIPAL ADDRESS	LEGAL DESCRIPTION	DATE REGISTERED
11 Berryfield Way, Unit #2		June 19, 2023
31 Berwick Ave, Unit #2		June 13, 2023
2 Bevington Rd, Unit #2		June 13, 2023
65 Biddens Sq, Unit #2		June 12, 2023
20 Billiter Rd, Unit #2		June 28, 2023
27 Billiter Rd, Unit #2		June 29, 2023
42 Billiter Rd, Unit #2		June 15, 2023
154 Binder Twine Trail, Unit #2	PLAN M1338 LOT 26	June 26, 2023
195 Binder Twine Trail, Unit #2		June 30, 2023
7 Birch Rd, Unit #2		June 21, 2023
3 Birch Tree Trail, Unit #2		June 19, 2023
11 Birch Tree Trail, Unit #2		June 23, 2023
30 Bison Run Rd, Unit #2		June 14, 2023
102 Black Forest Dr, Unit #2		June 29, 2023
20 Black Oak Dr, Unit #2	PLAN M1026 LOT 331	June 9, 2023
12 Blackmere Cir, Unit #2		June 13, 2023
22 Blackmere Cir, Unit #2		June 30, 2023
26 Blackwell Pl, Unit #2		June 23, 2023
38 Blazing Star Dr, Unit #2		June 19, 2023
69 Blazing Star Dr, Unit #2		June 26, 2023
49 Bleasdale Ave, Unit #2		June 14, 2023
57 Bleasdale Ave, Unit #2		June 23, 2023
71 Bleasdale Ave, Unit #2		June 15, 2023
32 Bliss St, Unit #2		June 19, 2023
8 Block Rd, Unit #2		June 1, 2023

REGISTERED TWO-UNIT DWELLINGS

Registration Date:As of: June 01, 2023 - June 30, 2023

MUNICIPAL ADDRESS	LEGAL DESCRIPTION	DATE REGISTERED
11 Block Rd, Unit #2		June 13, 2023
17 Block Rd, Unit #2		June 14, 2023
26 Block Rd, Unit #2		June 15, 2023
3 Bloom Dr, Unit #2	PLAN M1791 LOT 5	June 28, 2023
144 Bloomsbury Ave, Unit #2		June 20, 2023
3 Blossom Ave, Unit #2		June 9, 2023
29 Blue Bonnet Dr, Unit #2	PLAN M952 LOT 229	June 13, 2023
35 Blue Diamond Dr, Unit #2		June 28, 2023
13 Blue Lake Ave, Unit #2	PLAN M1360 LOT 235	June 13, 2023
1 Boat St, Unit #2		June 21, 2023
23 Boat St, Unit #2		June 21, 2023
4 Boathouse Rd, Unit #2		June 14, 2023
31 Boathouse Rd, Unit #2		June 20, 2023
46 Boathouse Rd, Unit #2		June 28, 2023
49 Boathouse Rd, Unit #2		June 29, 2023
56 Boathouse Rd, Unit #2		June 15, 2023
7 Bobcat St, Unit #2	PLAN M1026 LOT 351	June 13, 2023
26 Bonavista Dr, Unit #2		June 15, 2023
11 Bookton St, Unit #2		June 16, 2023
9 Boothill Dr, Unit #2		June 15, 2023
39 Boothill Dr, Unit #2	PLAN M2074 LOT 122	June 21, 2023
1 Borrelli Dr, Unit #2	PLAN M1916 LOT 80L	June 15, 2023
54 Borrelli Dr, Unit #2		June 29, 2023
35 Boundbrook Dr, Unit #2		June 15, 2023
62 Boundbrook Dr, Unit #2		June 13, 2023

REGISTERED TWO-UNIT DWELLINGS

Registration Date:As of: June 01, 2023 - June 30, 2023

MUNICIPAL ADDRESS	LEGAL DESCRIPTION	DATE REGISTERED
74 Boundbrook Dr, Unit #2		June 13, 2023
9 Bourbon St, Unit #2		June 13, 2023
11 Bourbon St, Unit #2		June 29, 2023
27 Boyce Cres, Unit #2		June 19, 2023
101 Braidwood Lake Rd, Unit #2	PLAN M726 LOT 67	June 23, 2023
64 Bramhall Cir, Unit #2		June 14, 2023
34 Bramoak Cres, Unit #2		June 28, 2023
33 Braydon Blvd, Unit #2		June 26, 2023
18 Brenscombe Rd, Unit #2	PLAN M2074 LOT 166	June 13, 2023
19 Brenscombe Rd, Unit #2		June 15, 2023
3 Brent Stephens Way, Unit #2		June 13, 2023
18 Brentwick Dr, Unit #2		June 12, 2023
34 Brentwick Dr, Unit #2		June 13, 2023
131 Brentwood Dr, Unit #2		June 14, 2023
42 Brinkley Dr, Unit #2		June 13, 2023
74 Brisdale Dr, Unit #2		June 15, 2023
100 Brisdale Dr, Unit #2		June 27, 2023
173 Brisdale Dr, Unit #2		June 2, 2023
240 Brisdale Dr, Unit #2		June 13, 2023
329 Brisdale Dr, Unit #2	PLAN M1614 LOT 7	June 26, 2023
435 Brisdale Dr, Unit #2		June 14, 2023
552 Brisdale Dr, Unit #2		June 1, 2023
17 Bristol Ave, Unit #2		June 15, 2023
19 Bristol Ave, Unit #2	PLAN 610 LOT 51	June 13, 2023
31 Browley Dr, Unit #2		June 28, 2023

REGISTERED TWO-UNIT DWELLINGS

Registration Date:As of: June 01, 2023 - June 30, 2023

MUNICIPAL ADDRESS	LEGAL DESCRIPTION	DATE REGISTERED
79 Bruce Beer Dr, Unit #2		June 13, 2023
49 Brunetta Way, Unit #2		June 26, 2023
59 Brunswick St, Unit #2		June 13, 2023
118 Brushwood Dr, Unit #2		June 26, 2023
32 Brydon Cres, Unit #2		June 22, 2023
4 Bryony Rd, Unit #2		June 14, 2023
10 Bryony Rd, Unit #2		June 15, 2023
2 Bucksaw St, Unit #2	PLAN M1993 LOT 24	June 15, 2023
78 Bucksaw St, Unit #2		June 14, 2023
306 Buick Blvd, Unit #2		June 13, 2023
136 Bunchberry Way, Unit #2	PLAN M1268 LOT 58	June 7, 2023
11 Burnham Cres, Unit #2		June 23, 2023
12 Burnstown Cir, Unit #2		June 15, 2023
4 Burtree Dr, Unit #2		June 20, 2023
8 Burwash Crt, Unit #2		June 23, 2023
48 Bushmill Cir, Unit #2		June 29, 2023
53 Bushmill Cir, Unit #2		June 12, 2023
26 Butterchurn Rd, Unit #2		June 15, 2023
6 Byng Ave, Unit #2		June 20, 2023
7 Byng Ave, Unit #2	PLAN BR 7 PT LOT 45	June 15, 2023
18 Caboose St, Unit #2		June 9, 2023
24 Caboose St, Unit #2		June 13, 2023
9 Cairnburg Dr, Unit #2		June 2, 2023
44 Calderstone Rd, Unit #2		June 13, 2023
99 Calderstone Rd, Unit #2	PLAN M1682 LOT 171	June 13, 2023

REGISTERED TWO-UNIT DWELLINGS

Registration Date:As of: June 01, 2023 - June 30, 2023

MUNICIPAL ADDRESS	LEGAL DESCRIPTION	DATE REGISTERED
151 Calderstone Rd, Unit #2		June 15, 2023
6 Callahan Crt, Unit #2	PLAN M2090 LOT 44	June 13, 2023
11 Callahan Crt, Unit #2		June 12, 2023
4 Callalily Rd, Unit #2		June 28, 2023
5 Callalily Rd, Unit #2	PLAN M1748 LOT 527L	June 26, 2023
14 Callalily Rd, Unit #2		June 29, 2023
7 Callandar Rd, Unit #2		June 15, 2023
28 Callandar Rd, Unit #2		June 14, 2023
60 Callandar Rd, Unit #2	PLAN M2022 LOT 396	June 20, 2023
118 Calm Waters Cres, Unit #2		June 12, 2023
76 Calmist Cres, Unit #2		June 15, 2023
3 Cambridge Cres, Unit #2		June 29, 2023
83 Candy Cres, Unit #2		June 30, 2023
59 Capistro St, Unit #2		June 13, 2023
113 Carberry Cres, Unit #2	PLAN 911 PT LOT 446	June 21, 2023
7 Carl Finlay Dr, Unit #2		June 20, 2023
38 Carlyle Cres, Unit #2		June 13, 2023
46 Carlyle Cres, Unit #2		June 2, 2023
10 Carrie Cres, Unit #2		June 15, 2023
25 Cashel St, Unit #2		June 27, 2023
152 Castle Oaks Cross, Unit #2		June 28, 2023
158 Castle Oaks Cross, Unit #2		June 19, 2023
5 Castlehill Rd, Unit #2		June 30, 2023
53 Cavendish Cres, Unit #2		June 14, 2023
9 Chadwick St, Unit #2	PLAN M1141 LOT 108	June 20, 2023

REGISTERED TWO-UNIT DWELLINGS

Registration Date:As of: June 01, 2023 - June 30, 2023

MUNICIPAL ADDRESS	LEGAL DESCRIPTION	DATE REGISTERED
22 Chadwick St, Unit #2		June 22, 2023
11 Chalkfarm Cres, Unit #2	PLAN M1689 LOT 163	June 21, 2023
76 Charters Rd, Unit #2	PLAN M26 LOT 137	June 23, 2023
3 Chatsworth Dr, Unit #2	PLAN 639 LOT 161	June 15, 2023
12 Cheam Crt, Unit #2		June 27, 2023
31 Cherrytree Dr, Unit #2		June 13, 2023
124 Cherrytree Dr, Unit #2		June 14, 2023
28 Cheviot Cres, Unit #2	PLAN M795 LOT 2	June 16, 2023
12 Chiming Rd, Unit #2		June 14, 2023
11 Chudleigh Ave, Unit #2		June 15, 2023
49 Circus Cres, Unit #2		June 29, 2023
76 Circus Cres, Unit #2		June 15, 2023
19 Citadel Cres, Unit #2		June 23, 2023
21 Citadel Cres, Unit #2		June 12, 2023
17 Claypine Trail, Unit #2		June 15, 2023
14 Clearspring Lane, Unit #2		June 1, 2023
225 Clockwork Dr, Unit #2		June 13, 2023
311 Clockwork Dr, Unit #2		June 7, 2023
30 Cloncurry St, Unit #2		June 14, 2023
8 Clovercrest Dr, Unit #2		June 12, 2023
11 Cloverlawn St, Unit #2	PLAN M1674 LOT 180	June 23, 2023
1 Clunburry Rd, Unit #2		June 30, 2023
68 Coachlight Cres, Unit #2	PLAN M1755 LOT 41R	June 23, 2023
25 Cobblestone Crt, Unit #2		June 21, 2023
31 Cobriza Cres, Unit #2		June 14, 2023

REGISTERED TWO-UNIT DWELLINGS

Registration Date:As of: June 01, 2023 - June 30, 2023

MUNICIPAL ADDRESS	LEGAL DESCRIPTION	DATE REGISTERED
51 Cobriza Cres, Unit #2		June 29, 2023
77 Cobriza Cres, Unit #2	PLAN M2044 LOT 146R	June 26, 2023
5 Colonel Bertram Rd, Unit #2		June 2, 2023
64 Commodore Dr, Unit #2	PLAN M1751 LOT 231R	June 12, 2023
64 Concorde Dr, Unit #2		June 12, 2023
99 Connolly Cres, Unit #2		June 15, 2023
114 Connolly Cres, Unit #2		June 28, 2023
37 Cookview Dr, Unit #2		June 12, 2023
41 Cookview Dr, Unit #2		June 26, 2023
147 Cordgrass Cres, Unit #2	PLAN M1233 LOT 87	June 13, 2023
38 Cornwall Rd, Unit #2		June 14, 2023
25 Corvette Crt, Unit #2		June 13, 2023
16 Cottontail Rd, Unit #2		June 5, 2023
36 Country Ridge Crt, Unit #2		June 27, 2023
94 Country Ridge Crt, Unit #2	PLAN M1851 LOT 100L	June 15, 2023
5 Covebank Cres, Unit #2		June 28, 2023
10 Covina Rd, Unit #2		June 13, 2023
16 Cranberry Cres, Unit #2	PLAN M951 LOT 59	June 29, 2023
39 Cranberry Cres, Unit #2		June 12, 2023
53 Creditstone Rd, Unit #2		June 22, 2023
9478 Creditview Rd, Unit #2	PLAN M1920 LOT 175	June 19, 2023
21 Creekwood Dr, Unit #2	PLAN M1202 LOT 25	June 23, 2023
24 Creekwood Dr, Unit #2		June 15, 2023
50 Creekwood Dr, Unit #2		June 13, 2023
123 Cresthaven Rd, Unit #2	PLAN M1127 LOT 25	June 20, 2023

REGISTERED TWO-UNIT DWELLINGS

Registration Date:As of: June 01, 2023 - June 30, 2023

MUNICIPAL ADDRESS	LEGAL DESCRIPTION	DATE REGISTERED
85 Crocker Dr, Unit #2		June 29, 2023
17 Crumlin Cres, Unit #2		June 19, 2023
49 Crumlin Cres, Unit #2		June 13, 2023
24 Crystal Glen Cres, Unit #2		June 21, 2023
17 Crystalcrest Terr, Unit #2		June 6, 2023
20 Cultivar Rd, Unit #2		June 12, 2023
23 Culture Cres, Unit #2		June 12, 2023
35 Cumberland Dr, Unit #2		June 13, 2023
56 Daden Oaks Dr, Unit #2		June 28, 2023
40 Daffodil Pl, Unit #2	PLAN M652 LOT 174	June 13, 2023
47 Dairymaid Rd, Unit #2		June 28, 2023
51 Dairymaid Rd, Unit #2		June 27, 2023
14 Dalbeattie Dr, Unit #2		June 21, 2023
33 Dalbeattie Dr, Unit #2		June 12, 2023
10 Dale Meadows Rd, Unit #2		June 15, 2023
11 Daleridge Cres, Unit #2		June 16, 2023
38 Dalhousie Cres, Unit #2		June 15, 2023
105 Dandelion Rd, Unit #2	PLAN M1222 PT LOT 69 RP 43R22509 PART 80	June 27, 2023
18 Danfield Crt, Unit #2		June 12, 2023
32 Danum Rd, Unit #2		June 26, 2023
5 Darlington Cres, Unit #2	PLAN 742 PT LOT 58	June 26, 2023
39 Davenfield Cir, Unit #2		June 14, 2023
24 Davenhill Rd, Unit #2		June 13, 2023
11 Dawnridge Trail, Unit #2		June 15, 2023
4 Dean St, Unit #2		June 12, 2023

REGISTERED TWO-UNIT DWELLINGS

Registration Date:As of: June 01, 2023 - June 30, 2023

MUNICIPAL ADDRESS	LEGAL DESCRIPTION	DATE REGISTERED
14 Deanston Crt, Unit #2	PLAN M1856 LOT 36	June 23, 2023
41 Decorso Dr, Unit #2		June 26, 2023
29 Deerglen Dr, Unit #2	PLAN M1069 LOT 42	June 13, 2023
49 Deerglen Dr, Unit #2		June 21, 2023
52 Deerglen Dr, Unit #2	PLAN M1069 LOT 68	June 29, 2023
65 Degrey Dr, Unit #2		June 13, 2023
44 Delambray St, Unit #2		June 22, 2023
12 Delmonico Rd, Unit #2		June 21, 2023
19 Deloraine Dr, Unit #2		June 23, 2023
5 Delport Close, Unit #2		June 21, 2023
12 Delport Close, Unit #2		June 22, 2023
1 Demaris Dr, Unit #2		June 14, 2023
3 Demaris Dr, Unit #2		June 15, 2023
16 Denali Cres, Unit #2	PLAN M1859 LOT 10	June 1, 2023
37 Denim Dr, Unit #2		June 20, 2023
20 Derby Rd, Unit #2		June 26, 2023
174 Desert Sand Dr, Unit #2		June 23, 2023
12 Desire Cove, Unit #2		June 22, 2023
68 Dewridge Crt, Unit #2	PLAN M1569 LOT 133R	June 15, 2023
78 Dewside Dr, Unit #2		June 12, 2023
9 Divers Rd, Unit #2		June 15, 2023
23 Divers Rd, Unit #2		June 14, 2023
39 Divers Rd, Unit #2		June 21, 2023
8 Divinity Cir, Unit #2		June 15, 2023
24 Dolly Varden Dr, Unit #2		June 19, 2023

REGISTERED TWO-UNIT DWELLINGS

Registration Date:As of: June 01, 2023 - June 30, 2023

MUNICIPAL ADDRESS	LEGAL DESCRIPTION	DATE REGISTERED
27 Dolobram Trail, Unit #2		June 15, 2023
31 Dolobram Trail, Unit #2	PLAN M2039 LOT 25R	June 23, 2023
50 Dolobram Trail, Unit #2	PLAN M2039 LOT 14R	June 26, 2023
52 Dolobram Trail, Unit #2		June 23, 2023
81 Dolobram Trail, Unit #2		June 23, 2023
83 Dolobram Trail, Unit #2		June 15, 2023
113 Dolobram Trail, Unit #2		June 15, 2023
121 Dolobram Trail, Unit #2		June 21, 2023
132 Dolobram Trail, Unit #2		June 14, 2023
134 Dolobram Trail, Unit #2		June 20, 2023
13 Dolucci Cres, Unit #2		June 23, 2023
28 Donald Ficht Cres, Unit #2		June 26, 2023
8 Donaldson Dr, Unit #2		June 15, 2023
40 Donlamont Cir, Unit #2		June 27, 2023
59 Donwoods Crt, Unit #2		June 15, 2023
20 Dorking Dr, Unit #2		June 15, 2023
20 Dovehaven Cres, Unit #2		June 26, 2023
5 Dragon Tree Cres, Unit #2	PLAN M1349 LOT 120	June 15, 2023
94 Drake Blvd, Unit #2		June 26, 2023
2 Draycott Rd, Unit #2		June 13, 2023
8 Drayglass Crt, Unit #2		June 12, 2023
32 Drexel Rd, Unit #2	PLAN M1851 LOT 139R	June 14, 2023
209 Drinkwater Rd, Unit #2		June 22, 2023
262 Drinkwater Rd, Unit #2	PLAN M1910 LOT 84	June 1, 2023
30 Dufay Rd, Unit #2		June 7, 2023

REGISTERED TWO-UNIT DWELLINGS

Registration Date:As of: June 01, 2023 - June 30, 2023

MUNICIPAL ADDRESS	LEGAL DESCRIPTION	DATE REGISTERED
29 Duffield Rd, Unit #2		June 20, 2023
18 Dulverton Dr, Unit #2		June 15, 2023
14 Dunley Cres, Unit #2	PLAN M1965 LOT 17	June 13, 2023
129 Dunlop Crt, Unit #2		June 26, 2023
40 Durango Dr, Unit #2		June 15, 2023
180 Dusty Lane, Unit #2		June 7, 2023
22 Dusty Star Rd, Unit #2		June 15, 2023
3 Duxford St, Unit #2		June 27, 2023
20 Eagle Point Crt, Unit #2	PLAN M1898 LOT 3	June 20, 2023
19 Eagle Trace Dr, Unit #2		June 12, 2023
48 Eaglesprings Cres, Unit #2	PLAN M1714 LOT 272	June 12, 2023
54 Earlsbridge Blvd, Unit #2		June 13, 2023
146 Earlsbridge Blvd, Unit #2		June 23, 2023
160 Earlsbridge Blvd, Unit #2		June 23, 2023
86 Earnscliffe Cir, Unit #2		June 13, 2023
138 Earnscliffe Cir, Unit #2		June 26, 2023
13 Earth Star Trail, Unit #2	PLAN M1349 BLK 258	June 26, 2023
32 Earth Star Trail, Unit #2		June 15, 2023
10 Eastlake Rd, Unit #2		June 15, 2023
62 Ebby Ave, Unit #2	PLAN M763 LOT 154	June 26, 2023
8 Ebury Dr, Unit #2		June 1, 2023
16 Edenborough Dr, Unit #2	PLAN 765 LOT 19	June 20, 2023
88 Edenbrook Hill Dr, Unit #2		June 26, 2023
152 Edenbrook Hill Dr, Unit #2		June 15, 2023
421 Edenbrook Hill Dr, Unit #2		June 12, 2023

REGISTERED TWO-UNIT DWELLINGS

Registration Date:As of: June 01, 2023 - June 30, 2023

MUNICIPAL ADDRESS	LEGAL DESCRIPTION	DATE REGISTERED
514 Edenbrook Hill Dr, Unit #2		June 13, 2023
15 Edinburgh Dr, Unit #2		June 26, 2023
9 Egerton St, Unit #2		June 13, 2023
28 Elbern Markell Dr, Unit #2		June 21, 2023
38 Elderwood Pl, Unit #2		June 22, 2023
40 Elderwood Pl, Unit #2	PLAN M152 PT LOT 30	June 30, 2023
66 Elderwood Pl, Unit #2		June 22, 2023
2 Eldon Crt, Unit #2		June 15, 2023
44 Elgin Dr, Unit #2		June 15, 2023
16 Elk St, Unit #2		June 13, 2023
15 Ellendale Cres, Unit #2		June 20, 2023
7 Elsinore St, Unit #2		June 13, 2023
9 Elverton Cres, Unit #2	PLAN M2043 LOT 139	June 30, 2023
11 Elverton Cres, Unit #2		June 26, 2023
23 Elverton Cres, Unit #2		June 6, 2023
31 Elverton Cres, Unit #2		June 29, 2023
34 Elverton Cres, Unit #2		June 15, 2023
44 Elverton Cres, Unit #2		June 20, 2023
65 Elwin Rd, Unit #2	PLAN M1965 BLK 65 PLAN M1963 BLK 93	June 14, 2023
40 Emerald Coast Trail, Unit #2		June 15, 2023
86 Emerald Coast Trail, Unit #2		June 19, 2023
106 Emerald Coast Trail, Unit #2		June 15, 2023
112 Emerald Coast Trail, Unit #2		June 23, 2023
11 Emily St, Unit #2		June 15, 2023
20 Emily St, Unit #2	PLAN M2074 BLK 318	June 19, 2023

REGISTERED TWO-UNIT DWELLINGS

Registration Date:As of: June 01, 2023 - June 30, 2023

MUNICIPAL ADDRESS	LEGAL DESCRIPTION	DATE REGISTERED
33 Emmett Cir, Unit #2		June 28, 2023
6 Enclave Trail, Unit #2		June 14, 2023
13 Enclave Trail, Unit #2		June 2, 2023
29 Enclave Trail, Unit #2	PLAN M2060 BLK 315	June 15, 2023
36 Enford Cres, Unit #2	PLAN M1948 LOT 83	June 1, 2023
44 Enford Cres, Unit #2		June 26, 2023
45 Enford Cres, Unit #2		June 15, 2023
84 Enford Cres, Unit #2		June 14, 2023
94 Enford Cres, Unit #2		June 15, 2023
36 Epsom Downs Dr, Unit #2		June 14, 2023
44 Epsom Downs Dr, Unit #2		June 26, 2023
47 Evanwood Cres, Unit #2	PLAN M1720 LOT 342L	June 5, 2023
88 Everingham Cir, Unit #2		June 26, 2023
5 Evermeek Rd, Unit #2		June 14, 2023
15 Executive Crt, Unit #2		June 29, 2023
61 Executive Crt, Unit #2		June 13, 2023
70 Executive Crt, Unit #2		June 27, 2023
18 Exton Rd, Unit #2	PLAN M1983 LOT 7	June 22, 2023
14 Ezra Cres, Unit #2		June 14, 2023
17 Ezra Cres, Unit #2	PLAN M2044 LOT 163	June 28, 2023
33 Ezra Cres, Unit #2		June 19, 2023
39 Faders Dr, Unit #2		June 12, 2023
2 Fahey Dr, Unit #2		June 15, 2023
16 Falkland Rd, Unit #2		June 27, 2023
23 Fallmeadow Cir, Unit #2		June 15, 2023

REGISTERED TWO-UNIT DWELLINGS

Registration Date:As of: June 01, 2023 - June 30, 2023

MUNICIPAL ADDRESS	LEGAL DESCRIPTION	DATE REGISTERED
42 Fallway Rd, Unit #2		June 15, 2023
85 Fandango Dr, Unit #2		June 15, 2023
138 Fandango Dr, Unit #2		June 12, 2023
200 Fandango Dr, Unit #2		June 13, 2023
23 Fann Dr, Unit #2		June 23, 2023
66 Fann Dr, Unit #2		June 14, 2023
2 Fanshawe Dr, Unit #2		June 19, 2023
22 Farringdon Cres, Unit #2		June 14, 2023
36 Farringdon Cres, Unit #2		June 26, 2023
42 Farthingale Cres, Unit #2	PLAN M1400 LOT 69R	June 22, 2023
46 Farthingale Cres, Unit #2		June 12, 2023
205 Father Tobin Rd, Unit #2		June 14, 2023
346 Father Tobin Rd, Unit #2		June 20, 2023
424 Father Tobin Rd, Unit #2		June 13, 2023
44 Feather Reed Way, Unit #2		June 15, 2023
14 Fenchurch Dr, Unit #2		June 20, 2023
25 Fenchurch Dr, Unit #2		June 5, 2023
9 Ferdinand Dr, Unit #2	PLAN M2052 LOT 53	June 21, 2023
19 Fern Valley Cres, Unit #2		June 26, 2023
11 Ferndale Cres, Unit #2	PLAN 679 LOT 428	June 19, 2023
274 Fernforest Dr, Unit #2		June 23, 2023
13 Fiddleneck Cres, Unit #2		June 15, 2023
34 Fiddleneck Cres, Unit #2		June 26, 2023
17 Fiddlers Green Dr, Unit #2		June 13, 2023
27 Field Sparrow Rd, Unit #2		June 12, 2023

REGISTERED TWO-UNIT DWELLINGS

Registration Date:As of: June 01, 2023 - June 30, 2023

MUNICIPAL ADDRESS	LEGAL DESCRIPTION	DATE REGISTERED
24 Field Thistle Dr, Unit #2		June 15, 2023
42 Field Thistle Dr, Unit #2		June 30, 2023
115 Finegan Cir, Unit #2		June 1, 2023
7 Finlayson Cres, Unit #2		June 15, 2023
47 Finlayson Cres, Unit #2		June 15, 2023
64 Fishing Cres, Unit #2		June 15, 2023
23 Flatfield Way, Unit #2		June 13, 2023
16 Fleming Ave, Unit #2		June 20, 2023
37 Florette Pl, Unit #2		June 13, 2023
5 Folgate Cres, Unit #2		June 30, 2023
12 Folgate Cres, Unit #2		June 28, 2023
44 Folgate Cres, Unit #2		June 28, 2023
77 Folgate Cres, Unit #2		June 29, 2023
114 Folgate Cres, Unit #2		June 13, 2023
23 Footbridge Cres, Unit #2		June 14, 2023
9 Foothills Cres, Unit #2	PLAN M1982 LOT 103	June 30, 2023
9 Fordham Rd, Unit #2		June 19, 2023
11 Fordham Rd, Unit #2		June 14, 2023
13 Fordham Rd, Unit #2		June 14, 2023
15 Fordham Rd, Unit #2		June 14, 2023
32 Fordham Rd, Unit #2		June 14, 2023
42 Fordham Rd, Unit #2		June 15, 2023
74 Fordham Rd, Unit #2		June 21, 2023
61 Fordwich Blvd, Unit #2		June 28, 2023
14 Forsyth Cres, Unit #2		June 27, 2023

REGISTERED TWO-UNIT DWELLINGS

Registration Date:As of: June 01, 2023 - June 30, 2023

MUNICIPAL ADDRESS	LEGAL DESCRIPTION	DATE REGISTERED
34 Fossil St, Unit #2	PLAN M1799 LOT 142	June 14, 2023
33 Four Seasons Cir, Unit #2	PLAN M1424 LOT 89	June 23, 2023
56 Foxtail Rd, Unit #2		June 19, 2023
28 Frenchpark Cir, Unit #2		June 12, 2023
5 Freshspring Dr, Unit #2		June 15, 2023
22 Freshspring Dr, Unit #2		June 15, 2023
57 Fresnel Rd, Unit #2		June 22, 2023
10 Friendly Way, Unit #2		June 14, 2023
13 Frobischer Dr, Unit #2	PLAN M1715 LOT 82	June 20, 2023
10 Frontenac Cres, Unit #2		June 19, 2023
9 Frost St, Unit #2		June 21, 2023
26 Frost St, Unit #2		June 2, 2023
30 Frost St, Unit #2		June 30, 2023
56 Frost St, Unit #2		June 23, 2023
10 Frostweed Crt, Unit #2		June 21, 2023
30 Fruitvale Cir, Unit #2		June 26, 2023
202 Fruitvale Cir, Unit #2		June 14, 2023
28 Fulmer Rd, Unit #2		June 14, 2023
32 Fulmer Rd, Unit #2	PLAN M1986 LOT 84	June 15, 2023
58 Gallpoint Cres, Unit #2	PLAN M1564 LOT 147	June 19, 2023
98 Gallucci Cres, Unit #2		June 21, 2023
26 Galtee Rd, Unit #2		June 13, 2023
4 Galveston Cres, Unit #2		June 12, 2023
20 Gambia Rd, Unit #2		June 15, 2023
2 Gammon Cres, Unit #2		June 15, 2023

REGISTERED TWO-UNIT DWELLINGS

Registration Date:As of: June 01, 2023 - June 30, 2023

MUNICIPAL ADDRESS	LEGAL DESCRIPTION	DATE REGISTERED
9 Gander Cres, Unit #2		June 19, 2023
69 Gardenbrooke Trail, Unit #2		June 15, 2023
21 Garibaldi Dr, Unit #2		June 26, 2023
17 Garside Cres, Unit #2		June 9, 2023
34 Gastonia Rd, Unit #2		June 13, 2023
29 Gemma Pl, Unit #2		June 13, 2023
43 Gemma Pl, Unit #2		June 14, 2023
47 Gemma Pl, Unit #2		June 15, 2023
5 George Gray Dr, Unit #2	PLAN M2033 LOT 21	June 15, 2023
20 George Gray Dr, Unit #2		June 13, 2023
156 George Robinson Dr, Unit #2		June 2, 2023
22 Germain Cir, Unit #2	PLAN M1962 LOT 213R	June 21, 2023
30 Germain Cir, Unit #2		June 23, 2023
36 Germain Cir, Unit #2		June 14, 2023
38 Germain Cir, Unit #2	PLAN M1962 LOT 209R	June 13, 2023
3 Gibbs Rd, Unit #2		June 23, 2023
19 Gillis Rd, Unit #2		June 27, 2023
99 Giraffe Ave, Unit #2		June 27, 2023
23 Giza Cres, Unit #2		June 21, 2023
8 Gladiolus St, Unit #2		June 15, 2023
15 Glenmanor Dr, Unit #2		June 23, 2023
10 Goderich Dr, Unit #2		June 14, 2023
11 Golan Dr, Unit #2		June 15, 2023
37 Gold Hill Rd, Unit #2		June 27, 2023
8 Gold Park Pl, Unit #2		June 9, 2023

REGISTERED TWO-UNIT DWELLINGS

Registration Date:As of: June 01, 2023 - June 30, 2023

MUNICIPAL ADDRESS	LEGAL DESCRIPTION	DATE REGISTERED
43 Gold Park Pl, Unit #2		June 2, 2023
86 Golden Springs Dr, Unit #2		June 13, 2023
14 Goldsboro Rd, Unit #2		June 15, 2023
37 Good Hope Rd, Unit #2		June 26, 2023
10 Goodsway Trail, Unit #2		June 15, 2023
72 Goodsway Trail, Unit #2		June 27, 2023
7 Goodview Dr, Unit #2		June 22, 2023
40 Gordon Randle Dr, Unit #2	PLAN M1982 LOT 62	June 26, 2023
29 Goswell St, Unit #2		June 23, 2023
59 Gower Cres, Unit #2		June 21, 2023
66 Gower Cres, Unit #2		June 14, 2023
52 Greenmount Rd, Unit #2		June 12, 2023
10 Grendon Cres, Unit #2		June 12, 2023
1 Gretna Dr, Unit #2		June 13, 2023
38 Gretna Dr, Unit #2		June 21, 2023
24 Griselda Crt, Unit #2		June 21, 2023
14 Groveland Cres, Unit #2	PLAN 858 LOT 138	June 7, 2023
21 Grovewood Dr, Unit #2	PLAN M1400 LOT 47	June 30, 2023
6 Hackwood Hts, Unit #2		June 9, 2023
10 Hackwood Hts, Unit #2	PLAN M2063 LOT 107	June 29, 2023
51 Hadfield Cir, Unit #2		June 21, 2023
8 Hammerhead Rd, Unit #2		June 20, 2023
2 Hammerslea Crt, Unit #2		June 13, 2023
22 Harbourtown Cres, Unit #2	PLAN M1613 LOT 466	June 12, 2023
91 Harbourtown Cres, Unit #2	PLAN M1613 LOT 391	June 14, 2023

REGISTERED TWO-UNIT DWELLINGS

Registration Date:As of: June 01, 2023 - June 30, 2023

MUNICIPAL ADDRESS	LEGAL DESCRIPTION	DATE REGISTERED
21 Hardgate Cres, Unit #2		June 23, 2023
39 Hardgate Cres, Unit #2		June 15, 2023
62 Hardgate Cres, Unit #2		June 12, 2023
186 Harold St, Unit #2	PLAN M162 PT LOT 60 RP 43R11766 PART 5	June 27, 2023
196 Harold St, Unit #2		June 14, 2023
22 Hartford Trail, Unit #2		June 20, 2023
4 Hashmi Pl, Unit #2		June 13, 2023
47 Hashmi Pl, Unit #2		June 13, 2023
78 Hashmi Pl, Unit #2	PLAN M2086 BLK 38	June 20, 2023
145 Havelock Dr, Unit #2	PLAN M615 LOT 133	June 28, 2023
148 Havelock Dr, Unit #2		June 22, 2023
122 Haverhill Rd, Unit #2		June 14, 2023
6 Haverstock Cres, Unit #2		June 27, 2023
48 Haverstock Cres, Unit #2		June 21, 2023
80 Haviland Cir, Unit #2		June 30, 2023
16 Hawkway Crt, Unit #2	PLAN M2064 LOT 42	June 15, 2023
31 Hawkway Crt, Unit #2	PLAN M2064 LOT 33	June 19, 2023
28 Hawtrey Rd, Unit #2		June 15, 2023
32 Hawtrey Rd, Unit #2		June 23, 2023
45 Hawtrey Rd, Unit #2	PLAN M2058 LOT 225	June 19, 2023
9 Haydrop Rd, Unit #2		June 29, 2023
80 Heartleaf Cres, Unit #2		June 1, 2023
57 Heatherdale Dr, Unit #2		June 12, 2023
6 Heathwood Dr, Unit #2		June 12, 2023
26 Hedgeline St, Unit #2		June 15, 2023

REGISTERED TWO-UNIT DWELLINGS

Registration Date:As of: June 01, 2023 - June 30, 2023

MUNICIPAL ADDRESS	LEGAL DESCRIPTION	DATE REGISTERED
75 Herdwick St, Unit #2		June 9, 2023
90 Herdwick St, Unit #2		June 29, 2023
114 Herdwick St, Unit #2		June 23, 2023
49 Herkes Dr, Unit #2	PLAN M1140 PT LOT 68,69 RP43R21417 23,24	June 23, 2023
1 Herrick Dr, Unit #2		June 13, 2023
9 Herrick Dr, Unit #2	PLAN M2074 LOT 224	June 15, 2023
18 Herrick Dr, Unit #2		June 27, 2023
9 Herringbone Cres, Unit #2		June 27, 2023
3 Heslop Cir, Unit #2	PLAN M1730 LOT 174	June 5, 2023
6 Hibiscus Crt, Unit #2	PLAN M1705 LOT 3	June 28, 2023
1 Hillgate Dr, Unit #2		June 26, 2023
27 Hillpath Cres, Unit #2		June 13, 2023
68 Hillside Dr, Unit #2		June 14, 2023
28 Hogan Manor Dr, Unit #2		June 19, 2023
56 Hogan Manor Dr, Unit #2		June 23, 2023
100 Hollingsworth Cir, Unit #2		June 21, 2023
110 Hollingsworth Cir, Unit #2		June 15, 2023
33 Honeybee Dr, Unit #2		June 30, 2023
49 Hood Cres, Unit #2		June 13, 2023
58 Hood Cres, Unit #2		June 19, 2023
12 Horned Owl Dr, Unit #2		June 21, 2023
27 Humberstone Cres, Unit #2	PLAN M1947 LOT 85	June 13, 2023
89 Humberstone Cres, Unit #2		June 12, 2023
17 Hybrid St, Unit #2		June 23, 2023
39 Ice Fields Rd, Unit #2		June 21, 2023

REGISTERED TWO-UNIT DWELLINGS

Registration Date:As of: June 01, 2023 - June 30, 2023

MUNICIPAL ADDRESS	LEGAL DESCRIPTION	DATE REGISTERED
44 Ice Fields Rd, Unit #2		June 15, 2023
22 Icecap Crt, Unit #2		June 15, 2023
31 Iceland Poppy Trail, Unit #2		June 15, 2023
5 Igloo Trail, Unit #2		June 23, 2023
11 Igloo Trail, Unit #2		June 22, 2023
253 Inspire Blvd, Unit #2		June 28, 2023
10 Interlude Dr, Unit #2		June 14, 2023
5 Intrigue Trail, Unit #2		June 27, 2023
22 Invitational Rd, Unit #2		June 12, 2023
8 Ivanhoe Crt, Unit #2		June 9, 2023
19 Jacksonville Dr, Unit #2		June 19, 2023
25 Jacksonville Dr, Unit #2		June 15, 2023
60 Jacksonville Dr, Unit #2	PLAN M1761 LOT 17	June 29, 2023
6 Janetville St, Unit #2		June 15, 2023
37 Jasper Cres, Unit #2		June 13, 2023
55 Jay St, Unit #2		June 1, 2023
18 Jayfield Rd, Unit #2		June 13, 2023
59 Jayfield Rd, Unit #2		June 26, 2023
53 Jefferson Rd, Unit #2	PLAN 863 PT LOT 8	June 14, 2023
18 Jellystone St, Unit #2		June 15, 2023
18 Jenna Crt, Unit #2	PLAN M2084 LOT 8	June 13, 2023
28 Jessop Dr, Unit #2		June 15, 2023
24 Jingle Cres, Unit #2	PLAN M1681 LOT 40R	June 26, 2023
31 John Carroll Dr, Unit #2		June 26, 2023
92 John Carroll Dr, Unit #2		June 21, 2023

REGISTERED TWO-UNIT DWELLINGS

Registration Date:As of: June 01, 2023 - June 30, 2023

MUNICIPAL ADDRESS	LEGAL DESCRIPTION	DATE REGISTERED
4 Juliana Sq, Unit #2		June 15, 2023
33 Junetown Cir, Unit #2		June 30, 2023
4 Junior Rd, Unit #2		June 22, 2023
62 Kalmia Rd, Unit #2		June 26, 2023
72 Kalmia Rd, Unit #2		June 12, 2023
1 Kamloops Dr, Unit #2		June 19, 2023
32 Kanata Rd, Unit #2		June 30, 2023
5 Kapikog St, Unit #2	PLAN M2078 LOT 104	June 13, 2023
54 Kelways Cir, Unit #2	PLAN M1836 LOT 97	June 12, 2023
54 Kempsford Cres, Unit #2		June 26, 2023
14 Kesteven Cres, Unit #2		June 13, 2023
27 Killick Rd, Unit #2		June 5, 2023
90 Kilrea Way, Unit #2		June 26, 2023
36 Kimbark Dr, Unit #2		June 12, 2023
17 Kimborough Hollow, Unit #2	PLAN M1883 LOT 125R	June 15, 2023
104 Kingknoll Dr, Unit #2	PLAN M829 LOT 4	June 22, 2023
18 Klemscott Rd, Unit #2		June 13, 2023
11 La France Rd, Unit #2		June 13, 2023
22 La Rose Crt, Unit #2		June 15, 2023
21 Lackington St, Unit #2		June 28, 2023
24 Ladbrook Cres, Unit #2		June 15, 2023
32 Ladbrook Cres, Unit #2		June 15, 2023
23 Lady Belle Cres, Unit #2		June 20, 2023
14 Lady Evelyn Cres, Unit #2		June 26, 2023
15 Lady Stewart Blvd, Unit #2		June 23, 2023

REGISTERED TWO-UNIT DWELLINGS

Registration Date:As of: June 01, 2023 - June 30, 2023

MUNICIPAL ADDRESS	LEGAL DESCRIPTION	DATE REGISTERED
62 Lake Louise Dr, Unit #2	PLAN M1405 LOT 63R MAP D3 MODEL SUNFLOWER B	June 13, 2023
46 Lakecrest Trail, Unit #2		June 20, 2023
11 Lakeland Crt, Unit #2		June 15, 2023
7 Lampman Cres, Unit #2		June 15, 2023
35 Lanark Cir, Unit #2		June 15, 2023
71 Lanark Cir, Unit #2		June 13, 2023
3 Lancefield Cres, Unit #2	PLAN M93 LOT 35	June 26, 2023
15 Landview Rd, Unit #2	PLAN M1998 LOT 114	June 20, 2023
24 Landview Rd, Unit #2		June 15, 2023
19 Lanebrook Dr, Unit #2		June 13, 2023
83 Lanewood St, Unit #2		June 22, 2023
85 Lanewood St, Unit #2		June 22, 2023
18 Large Crt, Unit #2		June 28, 2023
83 Larkspur Rd, Unit #2		June 15, 2023
103 Larkspur Rd, Unit #2		June 20, 2023
90 Latania Blvd, Unit #2	PLAN M1901 LOT 4	June 23, 2023
119 Latania Blvd, Unit #2	PLAN M1901 LOT 13	June 22, 2023
145 Latania Blvd, Unit #2	PLAN M1901 LOT 51	June 21, 2023
21 Lauraglen Cres, Unit #2		June 15, 2023
64 Lauraglen Cres, Unit #2	PLAN M1160 LOT 93	June 9, 2023
25 Laurentide Cres, Unit #2		June 13, 2023
38 Lavallee Cres, Unit #2	PLAN M1856 LOT 265	June 26, 2023
25 Leadenhall Rd, Unit #2		June 15, 2023
26 Leadenhall Rd, Unit #2		June 14, 2023
65 Leadenhall Rd, Unit #2	PLAN M1955 LOT 118	June 29, 2023

REGISTERED TWO-UNIT DWELLINGS

Registration Date:As of: June 01, 2023 - June 30, 2023

MUNICIPAL ADDRESS	LEGAL DESCRIPTION	DATE REGISTERED
88 Leadenhall Rd, Unit #2		June 15, 2023
7 Leadership Dr, Unit #2		June 22, 2023
8 Leagate St, Unit #2		June 15, 2023
3 Leblanc Cres, Unit #2		June 19, 2023
20 Ledger Point Cres, Unit #2	PLAN M1946 BLK 198	June 26, 2023
50 Legacy Lane, Unit #2		June 26, 2023
36 Legend Lane, Unit #2	PLAN M1458 LOT 118	June 15, 2023
47 Legend Lane, Unit #2		June 14, 2023
47 Leo Austin Rd, Unit #2		June 13, 2023
13 Leparc Rd, Unit #2	PLAN M1616 LOT 208	June 13, 2023
62 Leparc Rd, Unit #2		June 12, 2023
48 Letty Ave, Unit #2	PLAN M984 LOT 74	June 9, 2023
38 Levendale Crt, Unit #2		June 26, 2023
2 Links Lane, Unit #2		June 15, 2023
36 Lionhead Golf Club Rd, Unit #2		June 12, 2023
67 Lionhead Golf Club Rd, Unit #2		June 15, 2023
193 Lionhead Golf Club Rd, Unit #2		June 26, 2023
35 Little Britain Cres, Unit #2		June 23, 2023
47 Little Britain Cres, Unit #2		June 9, 2023
14 Livery Way, Unit #2	PLAN M820 LOT 292	June 26, 2023
5 Lloyd Cres, Unit #2		June 13, 2023
104 Lloyd Sanderson Dr, Unit #2		June 20, 2023
11 Loafers Lake Lane, Unit #2		June 19, 2023
15 Loafers Lake Lane, Unit #2		June 7, 2023
21 Locksley Pl, Unit #2		June 15, 2023

REGISTERED TWO-UNIT DWELLINGS

Registration Date:As of: June 01, 2023 - June 30, 2023

MUNICIPAL ADDRESS	LEGAL DESCRIPTION	DATE REGISTERED
7 Lockwood Rd, Unit #2		June 27, 2023
55 Lockwood Rd, Unit #2	PLAN M1192 LOT 251	June 29, 2023
187 Lockwood Rd, Unit #2		June 19, 2023
36 Locomotive Cres, Unit #2		June 14, 2023
72 Lola Cres, Unit #2		June 13, 2023
76 Lola Cres, Unit #2	PLAN M1968 LOT 226	June 12, 2023
21 Lollard Way, Unit #2		June 20, 2023
46 Lollard Way, Unit #2		June 23, 2023
7 Lone Rock Cir, Unit #2		June 30, 2023
12 Lone Rock Cir, Unit #2		June 14, 2023
12 Lonestar Cres, Unit #2		June 13, 2023
63 Longevity Rd, Unit #2		June 14, 2023
42 Lost Canyon Way, Unit #2		June 13, 2023
33 Lothbury Dr, Unit #2		June 13, 2023
9 Louvre Cir, Unit #2		June 20, 2023
101 Luella Cres, Unit #2	PLAN M1583 LOT 46	June 21, 2023
117 Luella Cres, Unit #2		June 14, 2023
129 Luella Cres, Unit #2		June 26, 2023
136 Luella Cres, Unit #2		June 30, 2023
16 Lyle Way, Unit #2	PLAN M2030 LOT 36	June 15, 2023
52 Lyle Way, Unit #2		June 27, 2023
32 Lyndbrook Cres, Unit #2		June 15, 2023
84 Lyndbrook Cres, Unit #2		June 30, 2023
18 Lyric Rd, Unit #2		June 15, 2023
12 Mabel Crt, Unit #2		June 26, 2023

REGISTERED TWO-UNIT DWELLINGS

Registration Date:As of: June 01, 2023 - June 30, 2023

MUNICIPAL ADDRESS	LEGAL DESCRIPTION	DATE REGISTERED
15 Macdougall Dr, Unit #2		June 9, 2023
21 Mackay St N, Unit #2	PLAN M73 LOT 74	June 26, 2023
20 Mactier Rd, Unit #2	PLAN M1545 LOT 5	June 27, 2023
11 Madelaine Cres, Unit #2	PLAN M74 LOT 92	June 26, 2023
10 Maisonneuve Blvd, Unit #2		June 26, 2023
14 Maitland St, Unit #2		June 15, 2023
90 Major Wm. Sharpe Dr, Unit #2		June 2, 2023
166 Major Wm. Sharpe Dr, Unit #2		June 13, 2023
33 Malabar Cres, Unit #2		June 22, 2023
20 Malaspina Close, Unit #2	PLAN M2035 LOT 55	June 2, 2023
39 Malaspina Close, Unit #2		June 13, 2023
66 Malaspina Close, Unit #2		June 15, 2023
27 Maldives Cres, Unit #2	PLAN M1506 LOT 139	June 30, 2023
40 Maltby Crt, Unit #2		June 15, 2023
50 Mandarin Cres, Unit #2		June 23, 2023
26 Manzanita Cres, Unit #2		June 15, 2023
62 Maple Valley St, Unit #2	PLAN M1629 LOT 28	June 13, 2023
59 Mapleshade Dr, Unit #2		June 23, 2023
24 Mapleview Ave, Unit #2		June 9, 2023
26 Marchmount Cres, Unit #2		June 12, 2023
30 Markham St, Unit #2		June 19, 2023
1 Marotta Ave, Unit #2		June 7, 2023
7 Martin Byrne Dr, Unit #2		June 21, 2023
66 Masken Cir, Unit #2		June 15, 2023
18 Matterhorn Rd, Unit #2		June 27, 2023

REGISTERED TWO-UNIT DWELLINGS

Registration Date:As of: June 01, 2023 - June 30, 2023

MUNICIPAL ADDRESS	LEGAL DESCRIPTION	DATE REGISTERED
14 Matthew Harrison St, Unit #2		June 6, 2023
16 Matthew Harrison St, Unit #2		June 14, 2023
43 Matthew Harrison St, Unit #2		June 26, 2023
18 Maynada Rd, Unit #2		June 2, 2023
22 Maywood St, Unit #2		June 26, 2023
40 McCrimmon Dr, Unit #2		June 15, 2023
44 Meadowcrest Lane, Unit #2	PLAN M1879 LOT 135	June 12, 2023
56 Meadowcrest Lane, Unit #2		June 26, 2023
3 Meadowlark Dr, Unit #2		June 21, 2023
74 Meadowlark Dr, Unit #2	PLAN M1020 LOT 5	June 26, 2023
50 Medici Pl, Unit #2	PLAN M71 PT LOT 37	June 27, 2023
12 Mediterranean Cres, Unit #2		June 30, 2023
48 Mediterranean Cres, Unit #2		June 22, 2023
20 Merganser Cres, Unit #2		June 26, 2023
3 Merlin Dr, Unit #2		June 15, 2023
26 Merrimac Dr, Unit #2		June 12, 2023
30 Merrimac Dr, Unit #2		June 26, 2023
45 Merrimac Dr, Unit #2		June 23, 2023
49 Merrybrook Trail, Unit #2		June 15, 2023
69 Merrybrook Trail, Unit #2	PLAN M2023 LOT 35	June 15, 2023
71 Merrybrook Trail, Unit #2		June 14, 2023
41 Messina Ave, Unit #2		June 23, 2023
15 Metzack Dr, Unit #2	PLAN M836 LOT 6	June 13, 2023
7 Midmorning Rd, Unit #2	PLAN M2063 LOT 46	June 28, 2023
9 Midmorning Rd, Unit #2		June 30, 2023

REGISTERED TWO-UNIT DWELLINGS

Registration Date:As of: June 01, 2023 - June 30, 2023

MUNICIPAL ADDRESS	LEGAL DESCRIPTION	DATE REGISTERED
26 Midmorning Rd, Unit #2		June 13, 2023
57 Mikado Cres, Unit #2	PLAN M271 LOT 143	June 19, 2023
1 Military Cres, Unit #2		June 29, 2023
18 Military Cres, Unit #2		June 9, 2023
148 Mill St S, Unit #2	PLAN 354 LOT 5	June 19, 2023
315 Mill St S, Unit #2		June 26, 2023
176 Millstone Dr, Unit #2	PLAN M952 LOT 168	June 15, 2023
48 Mincing Trail, Unit #2		June 19, 2023
85 Mincing Trail, Unit #2		June 13, 2023
21 Minister Rd, Unit #2		June 15, 2023
33 Minna Trail, Unit #2		June 14, 2023
88 Miracle Trail, Unit #2		June 26, 2023
21 Mistdale Cres, Unit #2		June 26, 2023
128 Moffatt Ave, Unit #2	PLAN M2064 LOT 22	June 14, 2023
133 Moffatt Ave, Unit #2		June 6, 2023
135 Moffatt Ave, Unit #2		June 19, 2023
64 Monkton Cir, Unit #2		June 9, 2023
6 Montpelier St, Unit #2		June 12, 2023
26 Moorcroft Pl, Unit #2		June 14, 2023
42 Moorcroft Pl, Unit #2		June 12, 2023
10 Morenci Crt, Unit #2		June 30, 2023
27 Morningdew Cres, Unit #2	PLAN M1085 PT BLK 176 RP 43R20061 PARTS 18,19	June 26, 2023
29 Morningdew Cres, Unit #2		June 15, 2023
239 Morningmist St, Unit #2		June 21, 2023
82 Morton Way, Unit #2		June 13, 2023

REGISTERED TWO-UNIT DWELLINGS

Registration Date:As of: June 01, 2023 - June 30, 2023

MUNICIPAL ADDRESS	LEGAL DESCRIPTION	DATE REGISTERED
6 Mosley Cres, Unit #2		June 15, 2023
56 Mosley Cres, Unit #2		June 12, 2023
8 Moss Creek Crt, Unit #2		June 6, 2023
9 Mount Forest Dr, Unit #2	PLAN M99 LOT 19	June 15, 2023
85 Mount Fuji Cres, Unit #2		June 13, 2023
113 Mount Fuji Cres, Unit #2		June 14, 2023
48 Mount Ranier Cres, Unit #2		June 15, 2023
87 Mountainberry Rd, Unit #2		June 14, 2023
18 Mountland Rd, Unit #2		June 21, 2023
9 Mozart Cres, Unit #2		June 15, 2023
30 Mulgrave St, Unit #2		June 15, 2023
11 Murphy Rd, Unit #2		June 15, 2023
250 Murray St, Unit #2		June 14, 2023
29 Muscovy Dr, Unit #2		June 26, 2023
36 Nanport St, Unit #2		June 13, 2023
19 Nantucket Cres, Unit #2		June 21, 2023
47 Narrow Valley Cres, Unit #2		June 26, 2023
108 Narrow Valley Cres, Unit #2		June 20, 2023
16 Nathaniel Cres, Unit #2		June 14, 2023
81 National Cres, Unit #2		June 9, 2023
160 Native Landng, Unit #2		June 13, 2023
27 Natronia Trail, Unit #2		June 23, 2023
40 Natronia Trail, Unit #2		June 22, 2023
13 Nelly Crt, Unit #2		June 15, 2023
48 New Hampshire Crt, Unit #2	PLAN M1688 LOT 23	June 23, 2023

REGISTERED TWO-UNIT DWELLINGS

Registration Date:As of: June 01, 2023 - June 30, 2023

MUNICIPAL ADDRESS	LEGAL DESCRIPTION	DATE REGISTERED
44 Newark Way, Unit #2		June 20, 2023
22 Newbridge Cres, Unit #2		June 13, 2023
12 Newington Cres, Unit #2		June 2, 2023
19 Newington Cres, Unit #2		June 15, 2023
70 Newington Cres, Unit #2	PLAN M1803 LOT 29R	June 30, 2023
26 Newman Crt, Unit #2		June 6, 2023
17 Newport St, Unit #2		June 13, 2023
66 Niceview Dr, Unit #2		June 13, 2023
1 Nightjar Dr, Unit #2		June 6, 2023
2 Nightjar Dr, Unit #2		June 15, 2023
5 Nightjar Dr, Unit #2		June 15, 2023
20 Nightjar Dr, Unit #2		June 13, 2023
35 Nipissing Cres, Unit #2		June 2, 2023
1 Niven Pl, Unit #2	PLAN M867 LOT 51	June 19, 2023
4 Niven Pl, Unit #2	PLAN M867 LOT 41	June 9, 2023
4 Noble Oaks Rd, Unit #2	PLAN M1886 LOT 63	June 15, 2023
14 Noble Oaks Rd, Unit #2		June 22, 2023
29 Noble Oaks Rd, Unit #2		June 23, 2023
27 Nomad Cres, Unit #2		June 28, 2023
5 Norbert Rd, Unit #2		June 14, 2023
3 Norfolk Ave, Unit #2		June 15, 2023
1 Northcliffe St, Unit #2		June 14, 2023
56 Northface Cres, Unit #2		June 15, 2023
18 Norwood Pl, Unit #2		June 12, 2023
6 Nova Scotia Rd, Unit #2		June 15, 2023

REGISTERED TWO-UNIT DWELLINGS

Registration Date:As of: June 01, 2023 - June 30, 2023

MUNICIPAL ADDRESS	LEGAL DESCRIPTION	DATE REGISTERED
7 Novice Dr, Unit #2		June 26, 2023
4 O'Hara Pl, Unit #2		June 21, 2023
25 Oakmeadow Dr, Unit #2		June 13, 2023
11 Oconnor Cres, Unit #2		June 13, 2023
13 Oconnor Cres, Unit #2		June 13, 2023
19 Oconnor Cres, Unit #2		June 13, 2023
46 Oconnor Cres, Unit #2		June 14, 2023
34 Octillo Blvd, Unit #2	PLAN M1349 LOT 17	June 26, 2023
10 Old Cleeve Cres, Unit #2		June 12, 2023
14 Old Cleeve Cres, Unit #2		June 12, 2023
22 Old Cleeve Cres, Unit #2		June 15, 2023
15 Olde Town Rd, Unit #2		June 28, 2023
28 Olde Town Rd, Unit #2		June 14, 2023
58 Oleander Cres, Unit #2	PLAN M474 LOT 45	June 29, 2023
14 Oleary Rd, Unit #2		June 13, 2023
23 Oleary Rd, Unit #2	PLAN M2032 BLK 140	June 26, 2023
7 Olivia Marie Rd, Unit #2	PLAN M1721 LOT 139	June 13, 2023
34 Olympia Cres, Unit #2		June 12, 2023
84 Olympia Cres, Unit #2		June 13, 2023
31 Openbay Gdns, Unit #2		June 5, 2023
29 Oranmore Cres, Unit #2	PLAN M1718 LOT 82	June 15, 2023
5 Orchid Dr, Unit #2		June 20, 2023
90 Orchid Dr, Unit #2		June 14, 2023
26 OverGlen Crt, Unit #2	PLAN M1881 LOT 149	June 15, 2023
101 Owlridge Dr, Unit #2		June 12, 2023

REGISTERED TWO-UNIT DWELLINGS

Registration Date:As of: June 01, 2023 - June 30, 2023

MUNICIPAL ADDRESS	LEGAL DESCRIPTION	DATE REGISTERED
113 Owlridge Dr, Unit #2		June 14, 2023
28 Packham Cir, Unit #2		June 13, 2023
19 Padbury Trail, Unit #2	PLAN M2023 LOT 166	June 19, 2023
46 Palermo Crt, Unit #2	PLAN M568 LOT 25	June 20, 2023
33 Pali Dr, Unit #2		June 26, 2023
16 Palleschi Dr, Unit #2		June 13, 2023
76 Palleschi Dr, Unit #2		June 26, 2023
80 Palleschi Dr, Unit #2	PLAN M2068 LOT 2L	June 27, 2023
28 Pape Dr, Unit #2		June 19, 2023
3 Parisian Rd, Unit #2		June 15, 2023
32 Parkend Ave, Unit #2		June 15, 2023
107 Passfield Trail, Unit #2		June 20, 2023
24 Peachleaf Cres, Unit #2	PLAN M1439 LOT 83	June 13, 2023
26 Pecan Dr, Unit #2	PLAN M1652 LOT 22	June 19, 2023
16 Pefferlaw Cir, Unit #2		June 13, 2023
34 Pellegrino Rd, Unit #2	PLAN M2023 LOT 119	June 19, 2023
16 Penelope St, Unit #2		June 26, 2023
18 Penn Dr, Unit #2	PLAN M1386 LOT 282 MAP D2 MODEL 4143 B	June 26, 2023
54 Pennycross Cres, Unit #2		June 27, 2023
3 Pennyroyal Cres, Unit #2		June 30, 2023
48 Pennyroyal Cres, Unit #2		June 15, 2023
45 Pennywood Rd, Unit #2	PLAN 911 PT LOT 38	June 21, 2023
3 Peppermint Close, Unit #2		June 20, 2023
3 Peridot Rd, Unit #2	PLAN M1677 LOT 160	June 15, 2023
12 Pixley Crt, Unit #2		June 13, 2023

REGISTERED TWO-UNIT DWELLINGS

Registration Date:As of: June 01, 2023 - June 30, 2023

MUNICIPAL ADDRESS	LEGAL DESCRIPTION	DATE REGISTERED
1 Platform Cres, Unit #2		June 21, 2023
26 Plentywood Dr, Unit #2		June 15, 2023
10 Pluto Dr, Unit #2		June 19, 2023
17 Pluto Dr, Unit #2	PLAN M303 PT LOTS 14,15 RP 43R8506 PART 2	June 15, 2023
29 Pluto Dr, Unit #2		June 14, 2023
3 Poco St, Unit #2		June 13, 2023
65 Pomell Trail, Unit #2		June 28, 2023
44 Portrush Trail, Unit #2		June 15, 2023
52 Portrush Trail, Unit #2	PLAN M1720 LOT 310R	June 13, 2023
38 Portside Cres, Unit #2	PLAN M1864 LOT 6	June 26, 2023
9 Pottery Cres, Unit #2		June 15, 2023
36 Prairie Creek Cres, Unit #2	PLAN M2002 LOT 27	June 15, 2023
10 Premier Pl, Unit #2	PLAN M280 LOT 54	June 22, 2023
20 Primo Rd, Unit #2		June 15, 2023
30 Princess Valley Cres, Unit #2		June 15, 2023
20 Princeton Terr, Unit #2		June 12, 2023
15 Provost Trail, Unit #2	PLAN M2015 LOT 76	June 13, 2023
25 Provost Trail, Unit #2		June 28, 2023
16 Purebrook Cres, Unit #2		June 14, 2023
39 Quailvalley Dr, Unit #2		June 15, 2023
21 Quatro Cres, Unit #2	PLAN M1713 LOT 147	June 14, 2023
116 Queen Mary Dr, Unit #2	PLAN M1491 LOT 173	June 15, 2023
140 Queen Mary Dr, Unit #2	PLAN M1560 LOT 21	June 19, 2023
374 Queen Mary Dr, Unit #2		June 26, 2023
515 Queen Mary Dr, Unit #2		June 14, 2023

REGISTERED TWO-UNIT DWELLINGS

Registration Date:As of: June 01, 2023 - June 30, 2023

MUNICIPAL ADDRESS	LEGAL DESCRIPTION	DATE REGISTERED
567 Queen Mary Dr, Unit #2		June 27, 2023
598 Queen Mary Dr, Unit #2	PLAN M2090 LOT 11	June 13, 2023
1 Quinton Ridge, Unit #2		June 14, 2023
7 Quinton Ridge, Unit #2		June 12, 2023
32 Quinton Ridge, Unit #2		June 15, 2023
36 Quinton Ridge, Unit #2		June 13, 2023
12 Raccoon St, Unit #2	PLAN M1671 LOT 127	June 5, 2023
32 Radford Dr, Unit #2		June 29, 2023
10 Rainbrook Close, Unit #2		June 1, 2023
17 Rainbrook Close, Unit #2	PLAN M1821 LOT 119	June 7, 2023
21 Rainbrook Close, Unit #2	PLAN M1821 LOT 121	June 7, 2023
37 Rainbrook Close, Unit #2		June 14, 2023
48 Rainbrook Close, Unit #2		June 14, 2023
28 Rainforest Dr, Unit #2		June 20, 2023
12 Ramsgate Crt, Unit #2		June 14, 2023
32 Ramsgate Crt, Unit #2		June 9, 2023
27 Rancho Dr, Unit #2		June 14, 2023
35 Rangeland Rd, Unit #2		June 13, 2023
28 Rawling Cres, Unit #2		June 26, 2023
59 Red Cedar Cres, Unit #2	PLAN M1027 LOT 152	June 15, 2023
17 Red River Dr, Unit #2		June 21, 2023
45 Redwillow Rd, Unit #2		June 20, 2023
51 Redwillow Rd, Unit #2		June 14, 2023
12 Regis Cir, Unit #2	PLAN M1616 LOT 275	June 21, 2023
23 Relton Cir, Unit #2		June 19, 2023

REGISTERED TWO-UNIT DWELLINGS

Registration Date:As of: June 01, 2023 - June 30, 2023

MUNICIPAL ADDRESS	LEGAL DESCRIPTION	DATE REGISTERED
66 Remembrance Rd, Unit #2		June 5, 2023
68 Remembrance Rd, Unit #2	PLAN M2043 LOT 229	June 30, 2023
133 Remembrance Rd, Unit #2		June 13, 2023
267 Remembrance Rd, Unit #2		June 27, 2023
329 Remembrance Rd, Unit #2		June 23, 2023
521 Remembrance Rd, Unit #2		June 23, 2023
578 Remembrance Rd, Unit #2		June 15, 2023
40 Reynier Dr, Unit #2		June 12, 2023
15 Rhapsody Cres, Unit #2	PLAN M1975 LOT 26	June 19, 2023
18 Richgrove Dr, Unit #2		June 15, 2023
23 Richgrove Dr, Unit #2	PLAN M1602 LOT 12	June 27, 2023
241 Richvale Dr S, Unit #2		June 13, 2023
21 Ripley Cres, Unit #2		June 15, 2023
54 Rising Hill Ridge, Unit #2		June 15, 2023
169 Rising Hill Ridge, Unit #2	PLAN M1979 LOT 275	June 26, 2023
68 River Rock Cres, Unit #2		June 22, 2023
15 Riverglen St, Unit #2		June 20, 2023
384 Rivermont Rd, Unit #2	PLAN M2050 LOT 29	June 15, 2023
10 Roadmaster Lane, Unit #2		June 20, 2023
8 Robert Parkinson Dr, Unit #2		June 26, 2023
177 Robert Parkinson Dr, Unit #2		June 26, 2023
256 Robert Parkinson Dr, Unit #2		June 26, 2023
264 Robert Parkinson Dr, Unit #2	PLAN M1924 LOT 16R	June 13, 2023
299 Robert Parkinson Dr, Unit #2		June 26, 2023
361 Robert Parkinson Dr, Unit #2	PLAN M1947 LOT 123	June 15, 2023

REGISTERED TWO-UNIT DWELLINGS

Registration Date:As of: June 01, 2023 - June 30, 2023

MUNICIPAL ADDRESS	LEGAL DESCRIPTION	DATE REGISTERED
364 Robert Parkinson Dr, Unit #2		June 22, 2023
10 Robertson Davies Dr, Unit #2		June 23, 2023
16 Robitaille Dr, Unit #2		June 20, 2023
18 Rockford Run, Unit #2		June 22, 2023
19 Rockrose Dr, Unit #2		June 15, 2023
23 Rocky Mountain Cres, Unit #2		June 22, 2023
37 Rolling Acres Dr, Unit #2		June 13, 2023
42 Rolling Acres Dr, Unit #2		June 20, 2023
47 Rolling Acres Dr, Unit #2		June 15, 2023
58 Rolling Acres Dr, Unit #2		June 9, 2023
10 Romeo Rd, Unit #2		June 21, 2023
25 Ross Dr, Unit #2		June 26, 2023
84 Roulette Cres, Unit #2	PLAN M2005 LOT 110	June 21, 2023
106 Roulette Cres, Unit #2		June 13, 2023
26 Roxton Cres, Unit #2		June 23, 2023
23 Royal Links Cir, Unit #2	PLAN M1765 LOT 14	June 13, 2023
62 Royal Links Cir, Unit #2		June 19, 2023
74 Royal Links Cir, Unit #2	PLAN M1765 LOT 32	June 12, 2023
92 Royal West Dr, Unit #2		June 9, 2023
374 Royal West Dr, Unit #2		June 19, 2023
42 Russell Creek Dr, Unit #2	PLAN M1999 LOT 31	June 20, 2023
94 Russell Creek Dr, Unit #2		June 14, 2023
137 Russell Creek Dr, Unit #2		June 19, 2023
214 Rutherford Rd N, Unit #2		June 14, 2023
260 Rutherford Rd N, Unit #2	PLAN M165 LOT 31	June 26, 2023

REGISTERED TWO-UNIT DWELLINGS

Registration Date:As of: June 01, 2023 - June 30, 2023

MUNICIPAL ADDRESS	LEGAL DESCRIPTION	DATE REGISTERED
457 Rutherford Rd N, Unit #2		June 12, 2023
57 Saddleback Sq, Unit #2	PLAN M1527 LOT 64L	June 15, 2023
5 Saddletree Trail, Unit #2		June 15, 2023
11 Sailwind Rd, Unit #2		June 13, 2023
20 Sailwind Rd, Unit #2		June 27, 2023
2 Saint Hubert Dr, Unit #2		June 20, 2023
5 Saint Hubert Dr, Unit #2	PLAN M1601 LOT 151	June 21, 2023
30 Saint Hubert Dr, Unit #2		June 30, 2023
54 Saintsbury Cres, Unit #2		June 23, 2023
122 Saintsbury Cres, Unit #2		June 28, 2023
24 Sal Cir, Unit #2		June 14, 2023
81 Salisbury Cir, Unit #2		June 15, 2023
123 Salisbury Cir, Unit #2		June 15, 2023
5 Sams Cres, Unit #2		June 19, 2023
52 Sand Cherry Cres, Unit #2	PLAN M1559 LOT 117R	June 15, 2023
29 Sandway Dr, Unit #2		June 19, 2023
12 Sarno Rd, Unit #2		June 21, 2023
42 Savino Dr, Unit #2		June 13, 2023
30 Savita Rd, Unit #2		June 22, 2023
33 Schooner Dr, Unit #2		June 15, 2023
75 Schooner Dr, Unit #2		June 15, 2023
78 Schooner Dr, Unit #2		June 20, 2023
7 Sculptor St, Unit #2		June 15, 2023
51 Seaborn Rd, Unit #2		June 2, 2023
69 Seclusion Cres, Unit #2		June 15, 2023

REGISTERED TWO-UNIT DWELLINGS

Registration Date:As of: June 01, 2023 - June 30, 2023

MUNICIPAL ADDRESS	LEGAL DESCRIPTION	DATE REGISTERED
40 Seedland Cres, Unit #2		June 26, 2023
19 Sestina Crt, Unit #2		June 22, 2023
10 Settlers Field Rd, Unit #2		June 23, 2023
103 Sewells Lane, Unit #2		June 23, 2023
127 Sewells Lane, Unit #2	PLAN M1530 LOT 6R	June 13, 2023
2 Seymour Rd, Unit #2		June 12, 2023
9 Seymour Rd, Unit #2		June 15, 2023
46 Sharon Crt, Unit #2		June 19, 2023
13 Sherbo Cres, Unit #2		June 12, 2023
18 Shiff Cres, Unit #2		June 30, 2023
40 Shiff Cres, Unit #2		June 14, 2023
6 Shining Willow Cres, Unit #2		June 30, 2023
19 Shortreed Grove, Unit #2		June 15, 2023
57 Silkwood Cres, Unit #2	PLAN M1076 LOT 5	June 28, 2023
47 Silo Crt, Unit #2		June 13, 2023
16 Simmons Blvd, Unit #2		June 30, 2023
18 Sinatra St, Unit #2		June 20, 2023
31 Skranda Hill, Unit #2		June 14, 2023
72 Sky Harbour Dr, Unit #2		June 27, 2023
51 Skyvalley Dr, Unit #2		June 15, 2023
111 Sled Dog Rd, Unit #2		June 1, 2023
27 Sleighholme Cres, Unit #2		June 13, 2023
38 Sleighholme Cres, Unit #2	PLAN M1804 LOT 7	June 14, 2023
41 Sleighholme Cres, Unit #2		June 14, 2023
98 Sleighholme Cres, Unit #2		June 13, 2023

REGISTERED TWO-UNIT DWELLINGS

Registration Date:As of: June 01, 2023 - June 30, 2023

MUNICIPAL ADDRESS	LEGAL DESCRIPTION	DATE REGISTERED
40 Slipneedle St, Unit #2		June 23, 2023
52 Sliprock Cres, Unit #2		June 12, 2023
32 Smoothwater St, Unit #2		June 26, 2023
63 Snapdragon Sq, Unit #2		June 2, 2023
105 Snowcap Rd, Unit #2		June 23, 2023
12 Snowden Crt, Unit #2	PLAN M667 LOT 168	June 19, 2023
20 Snowy Wood Dr, Unit #2		June 20, 2023
15 Solstice St, Unit #2		June 30, 2023
3 Southwell Pl, Unit #2		June 28, 2023
39 Speedwell St, Unit #2		June 14, 2023
26 Spicebush Terr, Unit #2	PLAN M1718 LOT 209	June 27, 2023
75 Spicebush Terr, Unit #2		June 20, 2023
48 Springtown Trail, Unit #2		June 20, 2023
81 Springtown Trail, Unit #2		June 15, 2023
12 Springwood Heights Cres, Unit #2		June 23, 2023
60 Springwood Heights Cres, Unit #2		June 26, 2023
59 Sprucelands Ave, Unit #2		June 22, 2023
79 Squire Ellis Dr, Unit #2		June 14, 2023
9 Squirreltail Way, Unit #2	PLAN M1204 LOT 132	June 23, 2023
14 St. Mark Pl, Unit #2		June 15, 2023
19 Stalbridge Ave, Unit #2		June 23, 2023
30 Stanley Carberry Dr, Unit #2	PLAN M312 BLK 26 BLK 45	June 15, 2023
120 Starhill Cres, Unit #2		June 12, 2023
7 Stead St, Unit #2		June 19, 2023
60 Stedford Cres, Unit #2		June 12, 2023

REGISTERED TWO-UNIT DWELLINGS

Registration Date:As of: June 01, 2023 - June 30, 2023

MUNICIPAL ADDRESS	LEGAL DESCRIPTION	DATE REGISTERED
82 Stedford Cres, Unit #2		June 26, 2023
110 Stedford Cres, Unit #2		June 21, 2023
46 Stephensen Crt, Unit #2	PLAN M341 PT LOT 25 RP 43R10268 PART 5	June 30, 2023
65 Sterritt Dr, Unit #2		June 15, 2023
48 Stillwell Cres, Unit #2		June 15, 2023
111 Stoneylake Ave, Unit #2		June 15, 2023
16 Strathdale Rd, Unit #2		June 19, 2023
62 Strathdale Rd, Unit #2		June 20, 2023
13 Sugarberry Dr, Unit #2		June 13, 2023
92 Sugarcane Ave, Unit #2		June 15, 2023
18 Summer Mist Crt, Unit #2		June 28, 2023
50 Summer Mist Crt, Unit #2		June 15, 2023
33 Summerdale Cres, Unit #2		June 14, 2023
85 Summerfield Cres, Unit #2	PLAN M1075 LOT 72	June 26, 2023
110 Sunforest Dr, Unit #2		June 14, 2023
126 Sunny Meadow Blvd, Unit #2		June 12, 2023
130 Sunny Meadow Blvd, Unit #2		June 29, 2023
135 Sunny Meadow Blvd, Unit #2		June 15, 2023
399 Sunny Meadow Blvd, Unit #2	PLAN M1730 LOT 309	June 21, 2023
6 Susan Ave, Unit #2		June 13, 2023
24 Sussexvale Dr, Unit #2		June 13, 2023
57 Sutherland Ave, Unit #2	PLAN 889 LOT 410	June 26, 2023
70 Sutherland Ave, Unit #2		June 26, 2023
29 Swales Cres, Unit #2		June 16, 2023
3 Swans Acre Trail, Unit #2		June 21, 2023

REGISTERED TWO-UNIT DWELLINGS

Registration Date:As of: June 01, 2023 - June 30, 2023

MUNICIPAL ADDRESS	LEGAL DESCRIPTION	DATE REGISTERED
5 Swans Acre Trail, Unit #2		June 13, 2023
26 Swans Acre Trail, Unit #2		June 14, 2023
2 Swansea Meadows Dr, Unit #2		June 13, 2023
22 Swansea Meadows Dr, Unit #2		June 12, 2023
36 Swanton Rd, Unit #2		June 21, 2023
43 Sweet Clover Cres, Unit #2		June 14, 2023
54 Sweet Clover Cres, Unit #2		June 12, 2023
67 Sweet Clover Cres, Unit #2		June 21, 2023
47 Sweetwood Cir, Unit #2		June 20, 2023
106 Sweetwood Cir, Unit #2		June 15, 2023
21 Taurus Rd, Unit #2		June 15, 2023
68 Tawnberry Cir, Unit #2		June 19, 2023
13 Tawnie Cres, Unit #2	PLAN M1717 LOT 214R	June 13, 2023
36 Tawnie Cres, Unit #2		June 29, 2023
130 Teal Crest Cir, Unit #2		June 13, 2023
60 Templehill Rd, Unit #2		June 15, 2023
22 Teston St, Unit #2		June 22, 2023
82 Thornbush Blvd, Unit #2		June 15, 2023
195 Thornbush Blvd, Unit #2	PLAN M2005 LOT 128	June 28, 2023
203 Thornbush Blvd, Unit #2		June 26, 2023
18 Thorndale Rd, Unit #2	PLAN M1445 LOT 106	June 20, 2023
106 Thorndale Rd, Unit #2		June 15, 2023
140 Thorndale Rd, Unit #2		June 15, 2023
62 Thunderbird Trail, Unit #2		June 15, 2023
17 Tideland Dr, Unit #2	PLAN M1504 LOT 70	June 14, 2023

REGISTERED TWO-UNIT DWELLINGS

Registration Date:As of: June 01, 2023 - June 30, 2023

MUNICIPAL ADDRESS	LEGAL DESCRIPTION	DATE REGISTERED
4 Tiger Cres, Unit #2		June 19, 2023
90 Tiller Trail, Unit #2		June 20, 2023
64 Timbertop Cres Unit, Unit #2		June 12, 2023
48 Tindale Rd, Unit #2		June 20, 2023
174 Toba Cres, Unit #2		June 30, 2023
20 Tolton Dr, Unit #2	PLAN 970 PT LOT 193 RP 43R1640 PART 1	June 23, 2023
11 Tomabrook Cres, Unit #2		June 29, 2023
31 Topiary Lane, Unit #2		June 22, 2023
50 Torrance Woods, Unit #2		June 19, 2023
98 Torrance Woods, Unit #2		June 28, 2023
110 Torrance Woods, Unit #2		June 9, 2023
134 Torrance Woods, Unit #2		June 15, 2023
146 Torrance Woods, Unit #2		June 19, 2023
112 Townley Cres, Unit #2	PLAN M1110 PT LOT 10 RP 43R20424 PART 6	June 26, 2023
12 Trailridge Dr, Unit #2		June 15, 2023
39 Treegrove Cres, Unit #2		June 27, 2023
14 Treeline Blvd, Unit #2		June 20, 2023
11 Treepark St, Unit #2		June 27, 2023
24 Tregate Cres, Unit #2		June 15, 2023
5 Trellanock Rd, Unit #2	PLAN M2108 LOT 69	June 15, 2023
9 Trellanock Rd, Unit #2	PLAN M2108 LOT 67	June 15, 2023
12 Trellanock Rd, Unit #2	PLAN M2108 LOT 38	June 15, 2023
21 Trellanock Rd, Unit #2	PLAN M2108 LOT 61	June 15, 2023
24 Trellanock Rd, Unit #2	PLAN M2108 LOT 44	June 15, 2023
27 Trellanock Rd, Unit #2	PLAN M2108 LOT 58	June 15, 2023

REGISTERED TWO-UNIT DWELLINGS

Registration Date:As of: June 01, 2023 - June 30, 2023

MUNICIPAL ADDRESS	LEGAL DESCRIPTION	DATE REGISTERED
8 Tremont Crt, Unit #2		June 15, 2023
4 Trentonian St, Unit #2		June 13, 2023
60 Trewartha Cres, Unit #2		June 20, 2023
14 Tropical Crt, Unit #2	PLAN M490 LOT 121	June 15, 2023
29 Trudelle Cres, Unit #2		June 15, 2023
16 Truffle Crt, Unit #2		June 15, 2023
38 Truffle Crt, Unit #2		June 7, 2023
67 Trumpet Valley Blvd, Unit #2		June 14, 2023
85 Truro Cir, Unit #2		June 26, 2023
94 Truro Cir, Unit #2		June 29, 2023
7 Tulip Dr, Unit #2		June 26, 2023
78 Tumbleweed Trail, Unit #2		June 23, 2023
84 Tumbleweed Trail, Unit #2		June 12, 2023
88 Tumbleweed Trail, Unit #2		June 5, 2023
13 Tundra Swan Rd, Unit #2		June 15, 2023
22 Tundra Swan Rd, Unit #2		June 23, 2023
21 Turtlecreek Blvd, Unit #2		June 12, 2023
13 Tustin Rd, Unit #2		June 26, 2023
14 Tweedsmuir Crt, Unit #2		June 12, 2023
16 Twilley Rd, Unit #2		June 1, 2023
36 Twin Willow Cres, Unit #2		June 28, 2023
26 Tysonville Cir, Unit #2		June 15, 2023
56 Tysonville Cir, Unit #2		June 23, 2023
60 Tysonville Cir, Unit #2		June 14, 2023
15 Ugrasen St, Unit #2		June 2, 2023

REGISTERED TWO-UNIT DWELLINGS

Registration Date:As of: June 01, 2023 - June 30, 2023

MUNICIPAL ADDRESS	LEGAL DESCRIPTION	DATE REGISTERED
32 Ungava Bay Rd, Unit #2		June 28, 2023
44 Ungava Bay Rd, Unit #2		June 28, 2023
10 Upper Highlands Dr, Unit #2		June 13, 2023
72 Upper Highlands Dr, Unit #2	PLAN M1488 LOT 2	June 12, 2023
24 Upshall Dr, Unit #2	PLAN M1394 LOT 16 MAP M2 MODEL VC4502A	June 15, 2023
15 Valleycreek Dr, Unit #2		June 14, 2023
208 Valleyway Dr, Unit #2		June 29, 2023
408 Van Kirk Dr, Unit #2		June 19, 2023
491 Van Kirk Dr, Unit #2	PLAN M1748 LOT 76	June 9, 2023
266 Van Scott Dr, Unit #2	PLAN M1426 LOT 38	June 13, 2023
58 Vanderbrink Dr, Unit #2		June 21, 2023
59 Vanderbrink Dr, Unit #2		June 23, 2023
69 Vanderbrink Dr, Unit #2		June 15, 2023
63 Vanderpool Cres, Unit #2		June 29, 2023
149 Vanhorne Close, Unit #2		June 30, 2023
17 Vanwood Cres, Unit #2		June 23, 2023
1 Velvet Grass Lane, Unit #2		June 21, 2023
425 Veterans Dr, Unit #2		June 15, 2023
522 Veterans Dr, Unit #2		June 13, 2023
16 Via Romano Way, Unit #2	PLAN M1446 LOT 8	June 20, 2023
7 Vidal Rd, Unit #2		June 12, 2023
14 Vidal Rd, Unit #2		June 20, 2023
50 Villadowns Trail, Unit #2		June 14, 2023
27 Vintage Gate, Unit #2		June 28, 2023
163 Vintage Gate, Unit #2		June 26, 2023

REGISTERED TWO-UNIT DWELLINGS

Registration Date:As of: June 01, 2023 - June 30, 2023

MUNICIPAL ADDRESS	LEGAL DESCRIPTION	DATE REGISTERED
274 Vintage Gate, Unit #2	PLAN M1524 LOT 62	June 26, 2023
22 Virtues Ave, Unit #2		June 13, 2023
22 Vision Way, Unit #2	PLAN M1449 LOT 100	June 15, 2023
50 Vista Green Cres, Unit #2		June 13, 2023
80 Vista Green Cres, Unit #2		June 13, 2023
35 Vivians Cres, Unit #2		June 13, 2023
156 Vodden St E, Unit #2	PLAN 665 LOT 23	June 19, 2023
392 Vodden St E, Unit #2	PLAN 911 LOT 343	June 9, 2023
9 Wainwright Dr, Unit #2		June 14, 2023
18 Wainwright Dr, Unit #2		June 20, 2023
30 Wainwright Dr, Unit #2		June 13, 2023
16 Walbrook Rd, Unit #2		June 15, 2023
47 Walbrook Rd, Unit #2	PLAN M1920 LOT 155	June 21, 2023
29 Wandering Trail Dr, Unit #2	PLAN M1426 LOT 125	June 13, 2023
14 Wardenwood Dr, Unit #2		June 13, 2023
4 Warwick Way, Unit #2	PLAN M1547 LOT 99	June 13, 2023
2 Watchman Rd, Unit #2	PLAN M1629 LOT 33	June 15, 2023
35 Waterdale Rd, Unit #2	PLAN M1400 LOT 193	June 22, 2023
121 Watsonbrook Dr, Unit #2	PLAN M1783 LOT 52	June 26, 2023
138 Watsonbrook Dr, Unit #2		June 7, 2023
3 Wellpark Way, Unit #2		June 12, 2023
13 Wellpark Way, Unit #2		June 20, 2023
128 Wexford Rd, Unit #2	PLAN M631 LOT 101	June 22, 2023
180 Wexford Rd, Unit #2		June 21, 2023
5 Wheatberry Cres, Unit #2		June 15, 2023

REGISTERED TWO-UNIT DWELLINGS

Registration Date:As of: June 01, 2023 - June 30, 2023

MUNICIPAL ADDRESS	LEGAL DESCRIPTION	DATE REGISTERED
27 Wheatberry Cres, Unit #2		June 22, 2023
48 Wheatberry Cres, Unit #2	PLAN M2060 LOT 234	June 14, 2023
15 White Rd, Unit #2		June 12, 2023
14 Whitford Crt, Unit #2	PLAN M1398 LOT 114 MAP K2 MODEL 40-007 SPECIAL C	June 13, 2023
18 Whitford Crt, Unit #2		June 20, 2023
24 Wicklow Rd, Unit #2	PLAN M1718 LOT 162R	June 26, 2023
8 Wildhorse Lane, Unit #2		June 14, 2023
14 Wildhorse Lane, Unit #2		June 29, 2023
34 Wildsky Rd, Unit #2		June 19, 2023
78 Williamson Dr, Unit #2		June 19, 2023
24 Willick Pl, Unit #2		June 28, 2023
22 Willowcrest Crt, Unit #2		June 15, 2023
2 Windham Pl, Unit #2	PLAN M104 LOT 7	June 12, 2023
14 Windmill Blvd, Unit #2		June 15, 2023
40 Windmill Blvd, Unit #2		June 26, 2023
59 Winners Cir, Unit #2		June 12, 2023
38 Wintersnow Crt, Unit #2		June 14, 2023
111 Woodvalley Dr, Unit #2		June 19, 2023
48 Workgreen Park Way, Unit #2		June 30, 2023
64 Workgreen Park Way, Unit #2		June 23, 2023
43 Wynview St, Unit #2		June 28, 2023
10 Xavier Crt, Unit #2		June 13, 2023
43 Yardley Cres, Unit #2		June 14, 2023
48 Yardley Cres, Unit #2		June 14, 2023
40 Yarmouth St, Unit #2		June 26, 2023

REGISTERED TWO-UNIT DWELLINGS

Registration Date:As of: June 01, 2023 - June 30, 2023

MUNICIPAL ADDRESS	LEGAL DESCRIPTION	DATE REGISTERED
42 Yarmouth St, Unit #2	PLAN M2038 LOT 8	June 20, 2023
16 Yately St, Unit #2		June 15, 2023
18 Yately St, Unit #2		June 30, 2023
44 Yately St, Unit #2		June 28, 2023
46 Yellow Avens Blvd, Unit #2		June 14, 2023
90 Yellow Brick Rd, Unit #2		June 15, 2023
16 Yellow Sorrel Rd, Unit #2	PLAN M1946 LOT 45L	June 15, 2023
11 Zamek St, Unit #2		June 12, 2023
27 Zelda Rd, Unit #2		June 12, 2023
6 Zenida Rd, Unit #2	PLAN M1949 LOT 134R	June 20, 2023
6 Zimmer St, Unit #2		June 13, 2023

REGISTERED PLAN: M2145
STATUS: Active

<i>Lot</i>	<i>Site</i>	<i>Address</i>	<i>Legal description</i>	<i>Type *</i>
1L		66 Allness Rd	PLAN M2145 LOT 1L	SD
1R		68 Allness Rd	PLAN M2145 LOT 1R	SD
2L		70 Allness Rd	PLAN M2145 LOT 2L	SD
2R		72 Allness Rd	PLAN M2145 LOT 2R	SD
3L		74 Allness Rd	PLAN M2145 LOT 3L	SD
3R		76 Allness Rd	PLAN M2145 LOT 3R	SD
4L		39 Allness Rd	PLAN M2145 LOT 4L	SD
4R		37 Allness Rd	PLAN M2145 LOT 4R	SD
5		35 Allness Rd	PLAN M2145 LOT 5	SFD
6L		33 Allness Rd	PLAN M2145 LOT 6L	SD
6R		Unassigned	PLAN M2145 LOT 6R	SD
7L		30 Yvonne Dr	PLAN M2145 LOT 7L	SD
7R		28 Yvonne Dr	PLAN M2145 LOT 7R	SD

Total Townhouses
Total Semis
Total Singles
Grand Total

FT

CT

LW-R

* SD - Semi Detached

* SFD - Single Family Detached

* CSD - Condo Semi Detached

* CSFD - Condo Single Family Detached

* FT - Freehold Townhouse

* CT - Condo Townhouse

* LW-R - Live/Work Residential

LW-C

* LW-C - Live/Work Commercial

**PLAN OF SUBDIVISION OF
PART OF LOT 15, CONCESSION 3,
WEST OF HURONTARIO STREET
(GEOGRAPHIC TOWNSHIP OF CHINGUACOUSY)
CITY OF BRAMPTON
REGIONAL MUNICIPALITY OF PEEL**

SCALE 1:300
10m 5m 20m 30m 40metres

R-PE SURVEYING LTD., O.L.S.
METRIC
DISTANCES AND COORDINATES SHOWN ON THIS PLAN ARE IN METRES AND
CAN BE CONVERTED TO FEET BY DIVIDING BY 0.3048.

- NOTES**
- DENOTES MONUMENT SET
 - DENOTES MONUMENT FOUND
 - SSB DENOTES SHORT STANDARD IRON BAR
 - SB DENOTES STANDARD IRON BAR
 - IB DENOTES IRON BAR
 - P.L.N. DENOTES PROPERTY IDENTIFIER NUMBER
 - PL1 DENOTES PLAN 43M-1600
 - PL2 DENOTES PLAN 43M-1604
 - PL3 DENOTES PLAN 43R-38536
 - PL4 DENOTES PLAN 43R-38538
 - PL5 DENOTES PLAN 43R-38539
 - (752) DENOTES E. W. PETZOLD, O.L.S.
 - (830) DENOTES E. W. PETZOLD, O.L.S.
 - (RPE) DENOTES R-PE SURVEYING LTD., O.L.S.
 - (R) DENOTES RADIUS
 - (C) DENOTES CHORD
 - (CP) DENOTES SPECIFIED CONTROL POINT
 - (PC) DENOTES POINT OF CURVE
 - (PVC) DENOTES POINT OF VERTICAL CURVE
- ALL SET BARS ARE IRON BARS UNLESS OTHERWISE NOTED.

BEARING NOTE

BEARINGS ARE UTM GRID, DERIVED FROM SPECIFIED CONTROL POINTS
04219910124 AND 04219900017, UTM ZONE 17, NAD83 (ORIGINAL);
COORDINATES ARE UTM ZONE 17, NAD83 (ORIGINAL), TO URBAN ACCURACY PER
SECTION 47 OF THE SURVEY ACT. ALL BEARINGS ARE TO BE USED TO
RE-ESTABLISH CORNERS OR BOUNDARIES SHOWN ON THIS PLAN.
SCP 04219910124 NORTH 48.3396956640 EAST 595948.183
SCP 04219900017 NORTH 48.366366668 EAST 593262.238
DISTANCES ARE GROUND AND CAN BE CONVERTED TO GRID BY MULTIPLYING BY
THE COMBINED SCALE FACTOR OF 0.999676.

SURVEYOR'S CERTIFICATE

I CERTIFY THAT:
1. THIS SURVEY AND PLAN ARE CORRECT AND IN ACCORDANCE WITH THE
SURVEY ACT, THE SURVEYORS ACT AND THE LAND TITLES ACT AND THE
REGULATIONS MADE UNDER THEM.
2. THE SURVEY WAS COMPLETED ON THE 15th DAY OF FEBRUARY 2019.

DATE SEPTEMBER 6th, 2022
C.P. EDWARDS
C. P. EDWARDS
ONTARIO LAND SURVEYOR
THIS PLAN OF SURVEY RELATES TO AOLS
PLAN SUBMISSION FORM NUMBER 2198662

MUNICIPAL APPROVAL

21T-14003B
APPROVED UNDER SECTION 51 OF THE PLANNING ACT, R.S.O. 1990

THIS 7th DAY OF June 2023

STEVE BANESH
COMMISSIONER PLANNING, BUILDING AND GROWTH MANAGEMENT
THE CORPORATION OF THE CITY OF BRAMPTON

PLAN 43M-2145

I CERTIFY THAT THIS PLAN IS REGISTERED
IN THE LAND REGISTRY OFFICE FOR THE
LAND TITLES DIVISION OF PEEL (No.43)
AT 10:55 O'CLOCK ON THE 14th DAY
OF 2023 AND ENTERED IN PARCEL
REGISTER(S) FOR PROPERTY IDENTIFIER
14366-2773
AND THE REQUIRED CONSENTS ARE
REGISTERED AS PLAN DOCUMENT
No. PR 4211637

"R. DISSANAYAKE"
REPRESENTATIVE FOR LAND REGISTRAR
THIS PLAN COMPRISES ALL OF PIN 14366-2773.

OWNER'S CERTIFICATE

1. LOTS 1 TO 7, BOTH INCLUSIVE, BLOCKS 8, 9 AND 10,
STREET, NAMELY ALLNESS ROAD, 0.30 RESERVE, NAMELY BLOCK 11,
HAS BEEN LAID OUT IN ACCORDANCE WITH OUR INSTRUCTIONS.
2. THE STREET IS HEREBY DEDICATED AS A PUBLIC HIGHWAY TO
THE CORPORATION OF THE CITY OF BRAMPTON.

DATED THE 9th DAY OF SEPT. 2022.

2478474 ONTARIO INC.

I HAVE THE AUTHORITY TO BIND THE CORPORATION
KASHIF SIDDIQUI, A.S.O.

Kashif Siddiqui

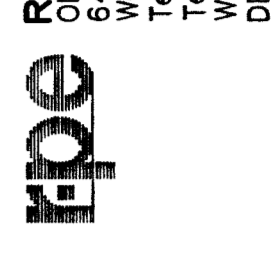
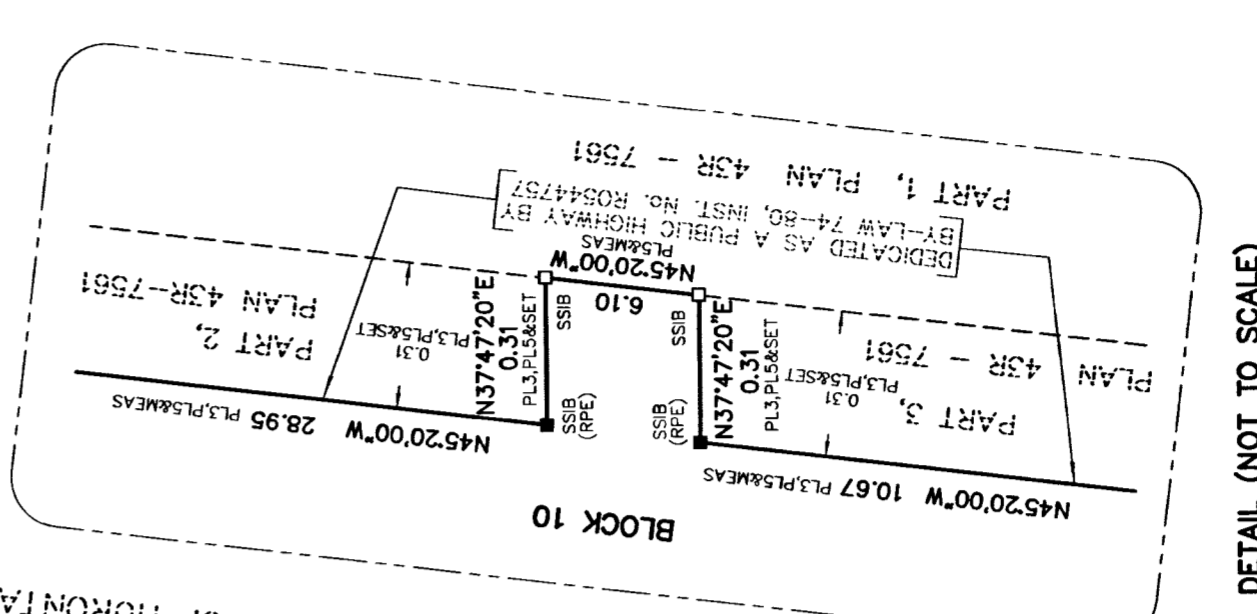
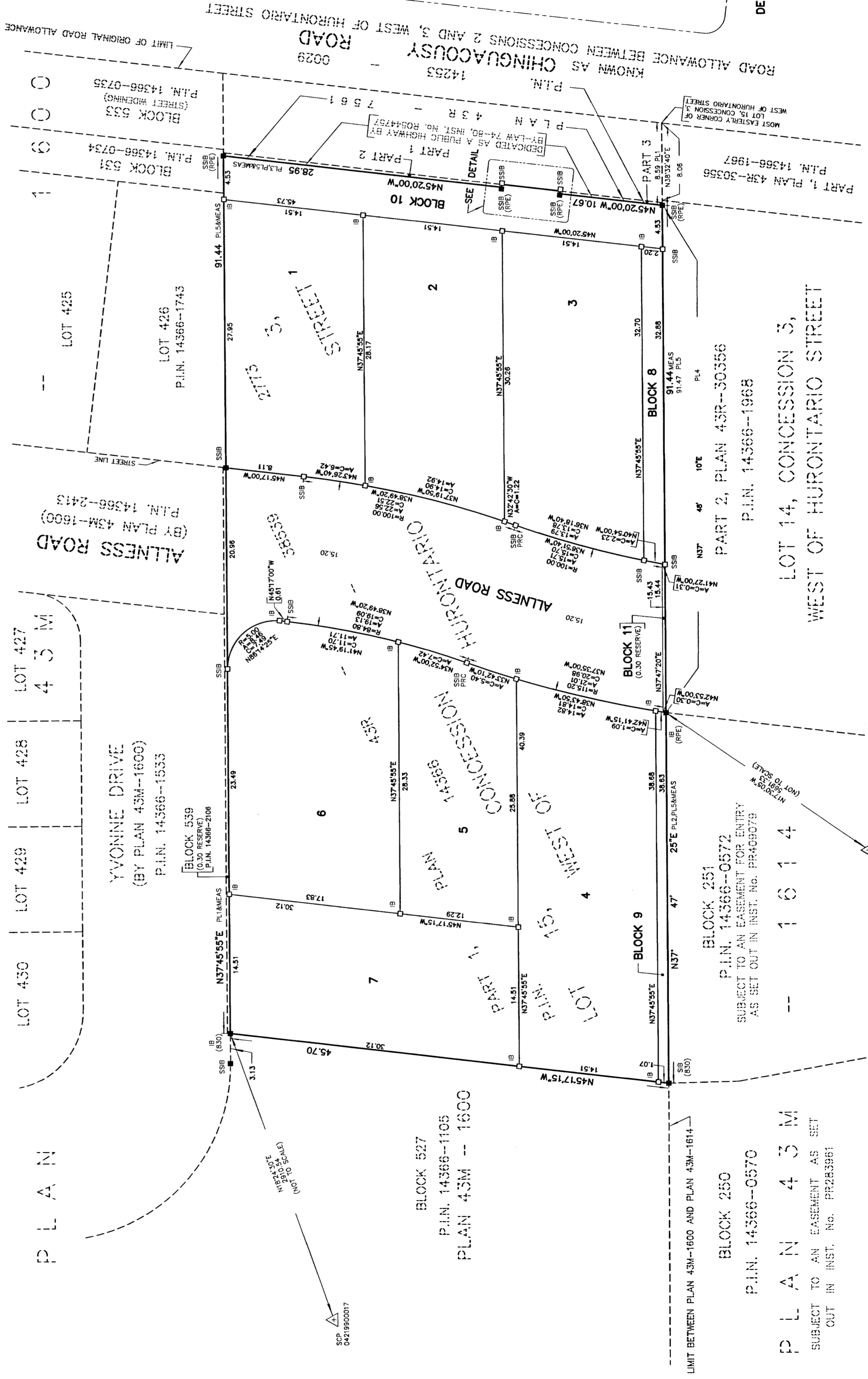

R-PE SURVEYING LTD.
ONTARIO LAND SURVEYORS
643 Christie Road, Suite 7
Woodbridge, Ontario L4L 8A3
Tel: (416) 635-5000 Fax: (416) 635-5001
Tel: (905) 264-0881 Fax: (905) 264-2099
Website: www.r-pe.ca
DRAWN: D.F.
CHECKED: C.P.E.
JOB No. 17-083 CAD FILE No. 17083s1b

TOTAL AREA OF SUBDIVISION = 0.415 Ha.

REGISTERED PLAN: M2146
STATUS: Active

Lot	Site	Address	Legal description	Type *
1		14 Hosta St	PLAN M2146 LOT 1	SFD
2		16 Hosta St	PLAN M2146 LOT 2	SFD
3		18 Hosta St	PLAN M2146 LOT 3	SFD
4		20 Hosta St	PLAN M2146 LOT 4	SFD
5		Unassigned	PLAN M2146 LOT 5	SFD
6		9 Bergin St	PLAN M2146 LOT 6	SFD
7		7 Bergin St	PLAN M2146 LOT 7	SFD
8		5 Bergin St	PLAN M2146 LOT 8	SFD
9		3 Bergin St	PLAN M2146 LOT 9	SFD
10		1 Bergin St	PLAN M2146 LOT 10	SFD
11		2 Bergin St	PLAN M2146 LOT 11	SFD
12		4 Bergin St	PLAN M2146 LOT 12	SFD
13		6 Bergin St	PLAN M2146 LOT 13	SFD
14		8 Bergin St	PLAN M2146 LOT 14	SFD
15		10 Bergin St	PLAN M2146 LOT 15	SFD

Total Townhouses
 Total Semis
 Total Singles
 Grand Total

FT

CT

LW-R

* SD - Semi Detached

* SFD - Single Family Detached

* CSD - Condo Semi Detached

* CSFD - Condo Single Family Detached

* FT - Freehold Townhouse

* CT - Condo Townhouse

* LW-R - Live/Work Residential

LW-C

* LW-C - Live/Work Commercial