



# Planning, Building and Growth Management Building Division

Brampton Maps: <http://maps1.brampton.ca/mybrampton/>

**MAY 2023**

LEGAL DESCRIPTION	NEW ADDRESS	ADDITIONAL COMMENTS
<b><u>NEW COMPLETE BUILDING INDUSTRIAL:</u></b>		
M811 PRT of BLK 3	18 Kenview Boulevard	
<b><u>BUILDER SALES OFFICE:</u></b>		
CON 11 ND PT LOT 10	10 Fines Avenue	
<b><u>STACKED TOWNHOUSE:</u></b>		
CON 5 EHS PT LOT 17 BLDG 2	45 Fieldridge Crescent	
<b><u>SECOND UNIT ADDRESSING:</u></b>		
Registered Two Unit Dwellings May 1 - May 31	See attached report	
<b><u>REGISTERED PLANS:</u></b>		
M2144	See attached Mylar - Addressing Previously Circulated	

# REGISTERED TWO-UNIT DWELLINGS

Registration Date:As of: May 01, 2023 - May 31, 2023

MUNICIPAL ADDRESS	LEGAL DESCRIPTION	DATE REGISTERED
3 Abigail Grace Cres, Unit #2		May 8, 2023
23 Action Dr, Unit #2	PLAN M2054 LOT 47	May 10, 2023
43 Action Dr, Unit #2		May 11, 2023
16 Albemarle Crt, Unit #2		May 25, 2023
308 Albright Rd, Unit #2		May 30, 2023
1 Alfonso Cres, Unit #2		May 3, 2023
20 Alister Dr, Unit #2		May 5, 2023
12 Allangrove Dr, Unit #2		May 23, 2023
42 Apple Valley Way, Unit #2	PLAN M1933 LOT 2	May 30, 2023
45 Apple Valley Way, Unit #2		May 9, 2023
62 Arctic Fox Cres, Unit #2		May 25, 2023
6 Ardglan Dr, Unit #2		May 25, 2023
33 Argyle Cres, Unit #2		May 25, 2023
23 Ava Crt, Unit #2		May 25, 2023
18 Bachelor St, Unit #2		May 11, 2023
24 Baha Cres, Unit #2		May 1, 2023
26 Barr Cres, Unit #2		May 29, 2023
37 Bayhampton Dr, Unit #2		May 8, 2023
11 Beachville Cir, Unit #2		May 25, 2023
40 Beckenham Rd, Unit #2		May 11, 2023
44 Benhurst Cres, Unit #2		May 25, 2023
12 Biddens Sq, Unit #2		May 11, 2023
68 Biddens Sq, Unit #2		May 9, 2023
32 Bighorn Cres, Unit #2		May 5, 2023
109 Boathouse Rd, Unit #2		May 29, 2023

# REGISTERED TWO-UNIT DWELLINGS

Registration Date:As of: May 01, 2023 - May 31, 2023

MUNICIPAL ADDRESS	LEGAL DESCRIPTION	DATE REGISTERED
9 Brambirch Cres, Unit #2		May 17, 2023
18 Brent Stephens Way, Unit #2		May 16, 2023
219 Brisdale Dr, Unit #2		May 12, 2023
464 Brisdale Dr, Unit #2		May 3, 2023
5 Bryony Rd, Unit #2		May 24, 2023
10 Burnstown Cir, Unit #2		May 24, 2023
13 Cadillac Cres, Unit #2		May 30, 2023
95 Calderstone Rd, Unit #2		May 29, 2023
11 Callalily Rd, Unit #2		May 3, 2023
5 Calmist Cres, Unit #2		May 19, 2023
16 Camston Rd, Unit #2		May 12, 2023
30 Cannington Cres, Unit #2		May 25, 2023
42 Capistro St, Unit #2		May 17, 2023
12 Carlyle Cres, Unit #2		May 2, 2023
3 Carmel Cres, Unit #2		May 3, 2023
17 Cedarsprings Way, Unit #2		May 19, 2023
84 Cherrytree Dr, Unit #2		May 3, 2023
132 Cherrytree Dr, Unit #2	PLAN M725 LOT 44	May 11, 2023
41 Cheviot Cres, Unit #2	PLAN M796 LOT 21	May 11, 2023
4 Clearjoy St, Unit #2		May 1, 2023
56 Coachlight Cres, Unit #2		May 4, 2023
5 Cobbler St, Unit #2	PLAN M1312 LOT 38	May 4, 2023
21 Cobriza Cres, Unit #2		May 29, 2023
41 Cochrane Ave, Unit #2	PLAN M795 LOT 190	May 23, 2023
15 Colbeck Cres, Unit #2	PLAN M1496 LOT 138	May 15, 2023

# REGISTERED TWO-UNIT DWELLINGS

Registration Date:As of: May 01, 2023 - May 31, 2023

MUNICIPAL ADDRESS	LEGAL DESCRIPTION	DATE REGISTERED
13 Cottontail Rd, Unit #2		May 5, 2023
30 Cox Cres, Unit #2		May 19, 2023
71 Crumlin Cres, Unit #2		May 8, 2023
35 Curtis Dr, Unit #2		May 30, 2023
80 Daden Oaks Dr, Unit #2		May 3, 2023
62 Dafoe Cres, Unit #2		May 19, 2023
12 Danielsgate Rd, Unit #2	PLAN M2033 LOT 103	May 8, 2023
18 Danum Rd, Unit #2		May 23, 2023
40 Dawnridge Trail, Unit #2		May 29, 2023
3 Denim Dr, Unit #2		May 4, 2023
10 Denim Dr, Unit #2		May 1, 2023
15 Denlow Dr, Unit #2		May 1, 2023
39 Dolobram Trail, Unit #2		May 30, 2023
19 Donomore Dr, Unit #2		May 9, 2023
18 Drayglass Crt, Unit #2		May 10, 2023
19 Drexel Rd, Unit #2		May 25, 2023
5 Drinkwater Rd, Unit #2		May 25, 2023
254 Drinkwater Rd, Unit #2		May 29, 2023
47 Drury Cres, Unit #2		May 24, 2023
27 Dulverton Dr, Unit #2	PLAN M1812 LOT 63	May 23, 2023
46 Durango Dr, Unit #2		May 1, 2023
67 Durango Dr, Unit #2	PLAN M1937 LOT 9	May 5, 2023
39 Earl Grey Cres, Unit #2		May 16, 2023
109 Edenbrook Hill Dr, Unit #2		May 1, 2023
234 Edenbrook Hill Dr, Unit #2		May 5, 2023

# REGISTERED TWO-UNIT DWELLINGS

Registration Date:As of: May 01, 2023 - May 31, 2023

MUNICIPAL ADDRESS	LEGAL DESCRIPTION	DATE REGISTERED
88 Emerald Coast Trail, Unit #2		May 12, 2023
10 Emperor Dr, Unit #2	PLAN M1602 LOT 217	May 10, 2023
49 Faders Dr, Unit #2		May 30, 2023
58 Fairhill Ave, Unit #2		May 11, 2023
142 Fairhill Ave, Unit #2		May 1, 2023
33 Faithknight Crt, Unit #2		May 2, 2023
2 Farringdon Cres, Unit #2		May 30, 2023
5 Father Tobin Rd, Unit #2		May 12, 2023
213 Father Tobin Rd, Unit #2	PLAN M1691 LOT 139	May 25, 2023
56 Fernbrook Cres, Unit #2		May 29, 2023
14 Fiddleneck Cres, Unit #2		May 25, 2023
38 Fidelia Cres, Unit #2		May 2, 2023
13 Filbert Way, Unit #2		May 25, 2023
5 Finegan Cir, Unit #2		May 24, 2023
3 Floribunda Cres, Unit #2		May 17, 2023
108 Flurry Cir, Unit #2		May 25, 2023
7 Folgate Cres, Unit #2		May 1, 2023
156 Folkstone Cres, Unit #2		May 30, 2023
24 Fordham Rd, Unit #2		May 1, 2023
22 Frampton Rd, Unit #2		May 11, 2023
17 Freshmeadow St, Unit #2	PLAN M1639 LOT 36	May 1, 2023
52 Frost St, Unit #2		May 25, 2023
1 Gastonia Rd, Unit #2		May 17, 2023
52 Germain Cir, Unit #2		May 1, 2023
1 Grange Dr, Unit #2		May 30, 2023

# REGISTERED TWO-UNIT DWELLINGS

Registration Date:As of: May 01, 2023 - May 31, 2023

MUNICIPAL ADDRESS	LEGAL DESCRIPTION	DATE REGISTERED
22 Grendon Cres, Unit #2		May 29, 2023
39 Hall Cres, Unit #2		May 1, 2023
42 Hammerhead Rd, Unit #2		May 11, 2023
160 Hansen Rd N, Unit #2	PLAN 889 PT LOT 268	May 25, 2023
22 Havelock Dr, Unit #2	PLAN M523 LOT 11	May 8, 2023
4 Haverstock Cres, Unit #2		May 25, 2023
8 Haverstock Cres, Unit #2	PLAN M1949 LOT 50	May 30, 2023
13 Hawtrey Rd, Unit #2		May 4, 2023
19 Haydrop Rd, Unit #2		May 24, 2023
31 Heatherglen Dr, Unit #2		May 24, 2023
42 Heslop Cir, Unit #2	PLAN M1730 LOT 49	May 23, 2023
29 Hiberton Cres, Unit #2	PLAN M1561 LOT 101	May 8, 2023
43 Hillside Dr, Unit #2	PLAN 717 LOT 10	May 30, 2023
101 Hinchley Wood Grove, Unit #2	PLAN M524 LOT 7	May 25, 2023
85 Hollowgrove Blvd, Unit #2		May 5, 2023
20 Idaho Rd, Unit #2	PLAN M1830 LOT 51	May 3, 2023
2 Island Grove, Unit #2	PLAN M1818 LOT 197	May 30, 2023
6 Ivanhoe Crt, Unit #2		May 25, 2023
7 Jacob Brill Cres, Unit #2		May 24, 2023
44 Jellicoe Cres, Unit #2	PLAN M253 PT LOT 10 RP 43R7062 PART 8	May 30, 2023
47 Jessop Dr, Unit #2		May 3, 2023
46 Kesteven Cres, Unit #2	PLAN M614 LOT 4	May 1, 2023
28 Keyword Crt, Unit #2	PLAN M2018 LOT 4	May 12, 2023
15 Kimborough Hollow, Unit #2		May 15, 2023
160 Kingknoll Dr, Unit #2		May 1, 2023

# REGISTERED TWO-UNIT DWELLINGS

Registration Date:As of: May 01, 2023 - May 31, 2023

MUNICIPAL ADDRESS	LEGAL DESCRIPTION	DATE REGISTERED
36 Lafleur Crt, Unit #2		May 19, 2023
38 Lesabre Cres, Unit #2		May 2, 2023
8 Lloyd Sanderson Dr, Unit #2		May 9, 2023
53 Lockheed Cres, Unit #2		May 19, 2023
9 Loftsmoor Dr, Unit #2		May 8, 2023
40 Long Meadow Rd, Unit #2		May 25, 2023
105 Long Meadow Rd, Unit #2	PLAN M1639 LOT 250	May 4, 2023
114 Lorenzo Cir, Unit #2		May 25, 2023
17 Maddybeth Cres, Unit #2		May 3, 2023
46 Madelaine Cres, Unit #2	PLAN M74 LOT 58	May 3, 2023
4 Major Oaks Dr, Unit #2		May 19, 2023
4 Malabar Cres, Unit #2	PLAN M336 PT BLK 9 RP 43R8574 PARTS 4,5	May 8, 2023
24 Manitou Cres, Unit #2		May 15, 2023
2 Marbury Pl, Unit #2		May 17, 2023
54 Martin Byrne Dr, Unit #2	PLAN M1981 BLK 70/ M1998 BLK 161/ M1959 BLK 210	May 10, 2023
67 Martin Byrne Dr, Unit #2		May 1, 2023
96 Masken Cir, Unit #2		May 19, 2023
8 Mauve Dr, Unit #2		May 25, 2023
34 Maverick Cres, Unit #2		May 5, 2023
12 McArthur Hts, Unit #2		May 25, 2023
24 Mellowood Ave, Unit #2		May 1, 2023
10 Midmorning Rd, Unit #2		May 1, 2023
83 Mill St S, Unit #2	PLAN 320 LOT 1	May 19, 2023
140 Miracle Trail, Unit #2		May 16, 2023
44 Montjoy Cres, Unit #2		May 16, 2023

# REGISTERED TWO-UNIT DWELLINGS

Registration Date:As of: May 01, 2023 - May 31, 2023

MUNICIPAL ADDRESS	LEGAL DESCRIPTION	DATE REGISTERED
48 Moorcroft Pl, Unit #2		May 25, 2023
65 Moorcroft Pl, Unit #2	PLAN M2092 LOT 82	May 8, 2023
4 Morton Way, Unit #2	PLAN M295 PT LOT 84 RP 43R9329 PART 2	May 29, 2023
472 Mountainash Rd, Unit #2		May 5, 2023
50 Mozart Cres, Unit #2		May 8, 2023
7 Muscovy Dr, Unit #2	PLAN M1986 LOT 17	May 16, 2023
36 Myna Crt, Unit #2		May 25, 2023
28 Nevada Crt, Unit #2		May 10, 2023
6 Northface Cres, Unit #2		May 12, 2023
28 Notman Way, Unit #2		May 23, 2023
88 Nottawasaga Cres, Unit #2		May 11, 2023
29 Nottingham Cres, Unit #2		May 1, 2023
54 Nuttall St, Unit #2	PLAN M508 LOT 36	May 25, 2023
18 Nymark Pl, Unit #2		May 4, 2023
29 Oaklea Blvd, Unit #2		May 19, 2023
47 Oblate Cres, Unit #2	PLAN M1707 LOT 204	May 5, 2023
24 Oconnor Cres, Unit #2		May 24, 2023
42 Old Cleeve Cres, Unit #2		May 10, 2023
28 Olivett Lane, Unit #2		May 3, 2023
7 Parliament Hill Pl, Unit #2		May 25, 2023
76 Passfield Trail, Unit #2		May 30, 2023
74 Pauline Cres, Unit #2		May 2, 2023
23 Pebblestone Cir, Unit #2		May 3, 2023
42 Pennycross Cres, Unit #2		May 25, 2023
3 Peony St, Unit #2		May 9, 2023



# REGISTERED TWO-UNIT DWELLINGS

Registration Date:As of: May 01, 2023 - May 31, 2023

MUNICIPAL ADDRESS	LEGAL DESCRIPTION	DATE REGISTERED
16 Peregrine Grove, Unit #2		May 1, 2023
19 Ponymeadow Way, Unit #2		May 3, 2023
64 Portstewart Cres, Unit #2		May 25, 2023
10 Possession Cres, Unit #2		May 25, 2023
32 Quailvalley Dr, Unit #2		May 3, 2023
18 Quinton Ridge, Unit #2		May 12, 2023
26 Ravenscroft Cir, Unit #2		May 19, 2023
603 Ray Lawson Blvd, Unit #2		May 4, 2023
50 Remembrance Rd, Unit #2		May 5, 2023
50 Rivermere Crt, Unit #2		May 1, 2023
11 Rockbank Rd, Unit #2		May 23, 2023
64 Rocky Point Cres, Unit #2		May 16, 2023
21 Rollingwood Dr, Unit #2	PLAN M1160 LOT 151	May 1, 2023
68 Rotunda St, Unit #2		May 19, 2023
101 Royal Vista Rd, Unit #2		May 9, 2023
379 Royal West Dr, Unit #2		May 30, 2023
145 Russell Creek Dr, Unit #2		May 25, 2023
119 Rutherford Rd N, Unit #2		May 23, 2023
133 Rutherford Rd N, Unit #2		May 1, 2023
434 Rutherford Rd N, Unit #2		May 8, 2023
12 Saddlecreek Crt, Unit #2	PLAN M979 LOT 87 RP 4318702 PARTS 44,45,46	May 10, 2023
8 Saddler Ave, Unit #2		May 30, 2023
26 Saddletree Trail, Unit #2		May 2, 2023
149 Sahara Trail, Unit #2		May 5, 2023
8 Saint Lukes Crt, Unit #2		May 3, 2023

# REGISTERED TWO-UNIT DWELLINGS

Registration Date:As of: May 01, 2023 - May 31, 2023

MUNICIPAL ADDRESS	LEGAL DESCRIPTION	DATE REGISTERED
14 Saint Tropez Crt, Unit #2		May 9, 2023
130 Saintsbury Cres, Unit #2		May 23, 2023
50 Sand Cherry Cres, Unit #2		May 2, 2023
19 Shady Pine Cir, Unit #2		May 8, 2023
8 Silver Egret Rd, Unit #2		May 1, 2023
31 Silver Egret Rd, Unit #2		May 23, 2023
16 Sir Michael Pl, Unit #2		May 30, 2023
4 Skelton Blvd, Unit #2	PLAN 970 PT LOT 134 RP 43R1994 PARTS 3,11	May 29, 2023
50 Skranda Hill, Unit #2		May 1, 2023
19 Slater Cir, Unit #2		May 10, 2023
2 Slipneedle St, Unit #2		May 25, 2023
84 Snapdragon Sq, Unit #2	PLAN M1809 LOT 40	May 16, 2023
51 Snow Leopard Crt, Unit #2		May 30, 2023
34 Softneedle Ave, Unit #2		May 19, 2023
20 Split Rail Rd, Unit #2		May 10, 2023
13 Stedford Cres, Unit #2		May 24, 2023
44 Stonelake Ave, Unit #2		May 29, 2023
26 Summer Mist Crt, Unit #2		May 19, 2023
137 Sunforest Dr, Unit #2		May 3, 2023
218 Sunforest Dr, Unit #2		May 9, 2023
22 Sunley Cres, Unit #2		May 30, 2023
23 Tessler Cres, Unit #2		May 24, 2023
19 Thorndale Rd, Unit #2	PLAN M1445 LOT 126	May 8, 2023
85 Thorndale Rd, Unit #2		May 15, 2023
35 Tiger Cres, Unit #2		May 2, 2023

# REGISTERED TWO-UNIT DWELLINGS

Registration Date:As of: May 01, 2023 - May 31, 2023

MUNICIPAL ADDRESS	LEGAL DESCRIPTION	DATE REGISTERED
16 Torrance Woods, Unit #2		May 1, 2023
26 Trailhead Cres, Unit #2		May 9, 2023
16 Treegrove Cres, Unit #2		May 8, 2023
89 Treeline Blvd, Unit #2		May 30, 2023
183 Treeline Blvd, Unit #2		May 3, 2023
21 Tribune Dr, Unit #2		May 19, 2023
15 Tristan Crt, Unit #2		May 17, 2023
56 Tumbleweed Trail, Unit #2		May 19, 2023
22 Tustin Rd, Unit #2		May 25, 2023
5 Twilley Rd, Unit #2		May 29, 2023
18 Twilley Rd, Unit #2		May 30, 2023
9 Tysonville Cir, Unit #2		May 2, 2023
16 Valleepark Cres, Unit #2		May 11, 2023
199 Valleyway Dr, Unit #2		May 11, 2023
34 Vanderpool Cres, Unit #2		May 1, 2023
44 Velvet Grass Lane, Unit #2		May 1, 2023
2 Versailles Cres, Unit #2		May 1, 2023
58 Vezna Cres, Unit #2		May 1, 2023
74 Village Lake Cres, Unit #2		May 30, 2023
95 Vivians Cres, Unit #2		May 12, 2023
34 Wasaga Rd, Unit #2		May 23, 2023
105 Watchman Rd, Unit #2		May 24, 2023
15 Wellsprings Dr, Unit #2		May 1, 2023
19 Whitford Crt, Unit #2	PLAN M1398 LOT 110 MAP K2 MODEL S4 B	May 1, 2023
45 Wild Indigo Cres, Unit #2	PLAN M1300 LOT 101	May 25, 2023

# REGISTERED TWO-UNIT DWELLINGS

Registration Date:As of: May 01, 2023 - May 31, 2023

MUNICIPAL ADDRESS	LEGAL DESCRIPTION	DATE REGISTERED
115 Wildberry Cres, Unit #2		May 9, 2023
40 Willerton Close, Unit #2		May 30, 2023
33 Winners Cir, Unit #2		May 4, 2023
5 Woodsend Run, Unit #2	PLAN M841 PT BLK 207 RP 43R16553 PARTS 3,13	May 16, 2023
24 Woodward Ave, Unit #2	PLAN 329 LOT 6	May 1, 2023
45 Wooliston Cres, Unit #2		May 30, 2023
18 Yardmaster Dr, Unit #2		May 25, 2023
4 Zamek St, Unit #2		May 16, 2023

# PLAN 43M-2144

I CERTIFY THAT THIS PLAN IS REGISTERED IN THE LAND REGISTRY OFFICE FOR THE LAND TITLES DIVISION OF PEEL NO. 43 AT 9:42 O'CLOCK ON THE 28 DAY OF April 2023 AND ENTERED IN THE PARCEL REGISTER FOR PROPERTY IDENTIFIER No. 14-1-216-1121-230 AND THE REQUIRED CONSENTS ARE REGISTERED AS PLAN DOCUMENT NO. 216104058

*[Signature]*  
Representative For Land Registrar

THIS PLAN COMPRISES ALL OF PIN 14219-2486 AND PART OF PIN 14219-2558.

PLAN OF SUBDIVISION OF  
PART OF LOT 17, CONCESSION 8,  
NORTHERN DIVISION  
CITY OF BRAMPTON  
REGIONAL MUNICIPALITY OF PEEL  
(GEOGRAPHIC TOWNSHIP OF TORONTO GORE, COUNTY OF PEEL)  
SCALE 1 : 1000

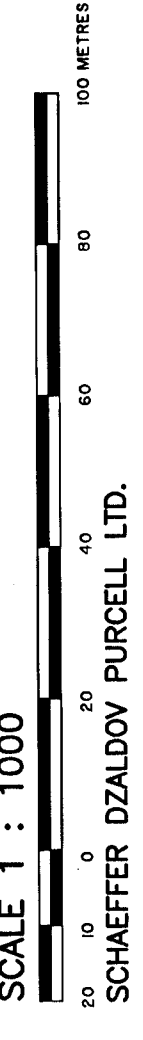

- NOTES
- SSB SHORT STANDARD IRON BAR PLANTED
  - SIB IRON BAR PLANTED
  - SSB SHORT STANDARD IRON BAR
  - SIB IRON BAR
  - P.1 REGISTERED PLAN 43M-1996
  - P.2 REGISTERED PLAN 43M-1996
  - P.3 REGISTERED PLAN 43M-1996
  - P.4 REGISTERED PLAN 43M-1996
  - P.5 REGISTERED PLAN 43M-1996
  - P.6 REGISTERED PLAN 43M-1996
  - P.7 REGISTERED PLAN 43M-1996
  - P.8 REGISTERED PLAN 43M-1996
  - P.9 REGISTERED PLAN 43M-1996
  - P.10 REGISTERED PLAN 43M-1996
  - P.11 REGISTERED PLAN 43M-1996
  - P.12 REGISTERED PLAN 43M-1996
  - P.13 REGISTERED PLAN 43M-1996
  - P.14 REGISTERED PLAN 43M-1996
  - P.15 REGISTERED PLAN 43M-1996
  - P.16 REGISTERED PLAN 43M-1996
  - P.17 REGISTERED PLAN 43M-1996
  - P.18 REGISTERED PLAN 43M-1996
  - P.19 REGISTERED PLAN 43M-1996
  - P.20 REGISTERED PLAN 43M-1996
  - P.21 REGISTERED PLAN 43M-1996
  - P.22 REGISTERED PLAN 43M-1996
  - P.23 REGISTERED PLAN 43M-1996
  - P.24 REGISTERED PLAN 43M-1996
  - P.25 REGISTERED PLAN 43M-1996
  - P.26 REGISTERED PLAN 43M-1996
  - P.27 REGISTERED PLAN 43M-1996
  - P.28 REGISTERED PLAN 43M-1996
  - P.29 REGISTERED PLAN 43M-1996
  - P.30 REGISTERED PLAN 43M-1996
  - P.31 REGISTERED PLAN 43M-1996
  - P.32 REGISTERED PLAN 43M-1996
  - P.33 REGISTERED PLAN 43M-1996
  - P.34 REGISTERED PLAN 43M-1996
  - P.35 REGISTERED PLAN 43M-1996
  - P.36 REGISTERED PLAN 43M-1996
  - P.37 REGISTERED PLAN 43M-1996
  - P.38 REGISTERED PLAN 43M-1996
  - P.39 REGISTERED PLAN 43M-1996
  - P.40 REGISTERED PLAN 43M-1996
  - P.41 REGISTERED PLAN 43M-1996
  - P.42 REGISTERED PLAN 43M-1996
  - P.43 REGISTERED PLAN 43M-1996
  - P.44 REGISTERED PLAN 43M-1996
  - P.45 REGISTERED PLAN 43M-1996
  - P.46 REGISTERED PLAN 43M-1996
  - P.47 REGISTERED PLAN 43M-1996
  - P.48 REGISTERED PLAN 43M-1996
  - P.49 REGISTERED PLAN 43M-1996
  - P.50 REGISTERED PLAN 43M-1996
  - P.51 REGISTERED PLAN 43M-1996
  - P.52 REGISTERED PLAN 43M-1996
  - P.53 REGISTERED PLAN 43M-1996
  - P.54 REGISTERED PLAN 43M-1996
  - P.55 REGISTERED PLAN 43M-1996
  - P.56 REGISTERED PLAN 43M-1996
  - P.57 REGISTERED PLAN 43M-1996
  - P.58 REGISTERED PLAN 43M-1996
  - P.59 REGISTERED PLAN 43M-1996
  - P.60 REGISTERED PLAN 43M-1996
  - P.61 REGISTERED PLAN 43M-1996
  - P.62 REGISTERED PLAN 43M-1996
  - P.63 REGISTERED PLAN 43M-1996
  - P.64 REGISTERED PLAN 43M-1996
  - P.65 REGISTERED PLAN 43M-1996
  - P.66 REGISTERED PLAN 43M-1996
  - P.67 REGISTERED PLAN 43M-1996
  - P.68 REGISTERED PLAN 43M-1996
  - P.69 REGISTERED PLAN 43M-1996
  - P.70 REGISTERED PLAN 43M-1996
  - P.71 REGISTERED PLAN 43M-1996
  - P.72 REGISTERED PLAN 43M-1996
  - P.73 REGISTERED PLAN 43M-1996
  - P.74 REGISTERED PLAN 43M-1996
  - P.75 REGISTERED PLAN 43M-1996
  - P.76 REGISTERED PLAN 43M-1996
  - P.77 REGISTERED PLAN 43M-1996
  - P.78 REGISTERED PLAN 43M-1996
  - P.79 REGISTERED PLAN 43M-1996
  - P.80 REGISTERED PLAN 43M-1996
  - P.81 REGISTERED PLAN 43M-1996
  - P.82 REGISTERED PLAN 43M-1996
  - P.83 REGISTERED PLAN 43M-1996
  - P.84 REGISTERED PLAN 43M-1996
  - P.85 REGISTERED PLAN 43M-1996
  - P.86 REGISTERED PLAN 43M-1996
  - P.87 REGISTERED PLAN 43M-1996
  - P.88 REGISTERED PLAN 43M-1996
  - P.89 REGISTERED PLAN 43M-1996
  - P.90 REGISTERED PLAN 43M-1996
  - P.91 REGISTERED PLAN 43M-1996
  - P.92 REGISTERED PLAN 43M-1996
  - P.93 REGISTERED PLAN 43M-1996
  - P.94 REGISTERED PLAN 43M-1996
  - P.95 REGISTERED PLAN 43M-1996
  - P.96 REGISTERED PLAN 43M-1996
  - P.97 REGISTERED PLAN 43M-1996
  - P.98 REGISTERED PLAN 43M-1996
  - P.99 REGISTERED PLAN 43M-1996
  - P.100 REGISTERED PLAN 43M-1996

TOTAL AREA OF SUBDIVISION = 4.2618 ha.

### OWNER'S CERTIFICATE

THIS IS TO CERTIFY THAT:  
1. LOTS 1 TO 17, BOTH INCLUSIVE, BLOCKS 18 TO 26, BOTH INCLUSIVE, THE STREET, NAMED GOLD BOTTOM CRESCENT, HAVE BEEN Laid OUT IN ACCORDANCE WITH OUR INSTRUCTIONS.  
2. THE STREET IS HEREBY DEDICATED TO THE CORPORATION OF THE CITY OF BRAMPTON AS A PUBLIC HIGHWAY.

DATED THE 30th DAY OF AUGUST 2022.  
2185715 ONTARIO INC.

*[Signature]*  
I HAVE THE AUTHORITY TO BIND THE CORPORATION

### SURVEYOR'S CERTIFICATE

I CERTIFY THAT:  
1. THIS SURVEY AND PLAN ARE CORRECT AND IN ACCORDANCE WITH THE SURVEYORS ACT, THE SURVEYORS ACT, THE LAND TITLES ACT AND THE REGULATIONS MADE UNDER THEM.  
2. THE SURVEY WAS COMPLETED ON THE 29TH DAY OF AUGUST, 2022.

DATE : AUGUST 30, 2022.

*[Signature]*  
DAN DZALDOV  
ONTARIO LAND SURVEYOR

THIS PLAN OF SURVEY RELATES TO AOLS PLAN SUBMISSION FORM NUMBER 2153484.

**SCHAEFFER DZALDOV PURCELL LTD.**  
ONTARIO LAND SURVEYORS  
64 JARDIN DRIVE  
CONCORD, ONTARIO L4K 3P3  
CALC. SL | DRAWN ACAD/LM | CHECKED NME | SCALE 1:1000 | JOB NO. 16-304-00E

JANUARY 16, 2023

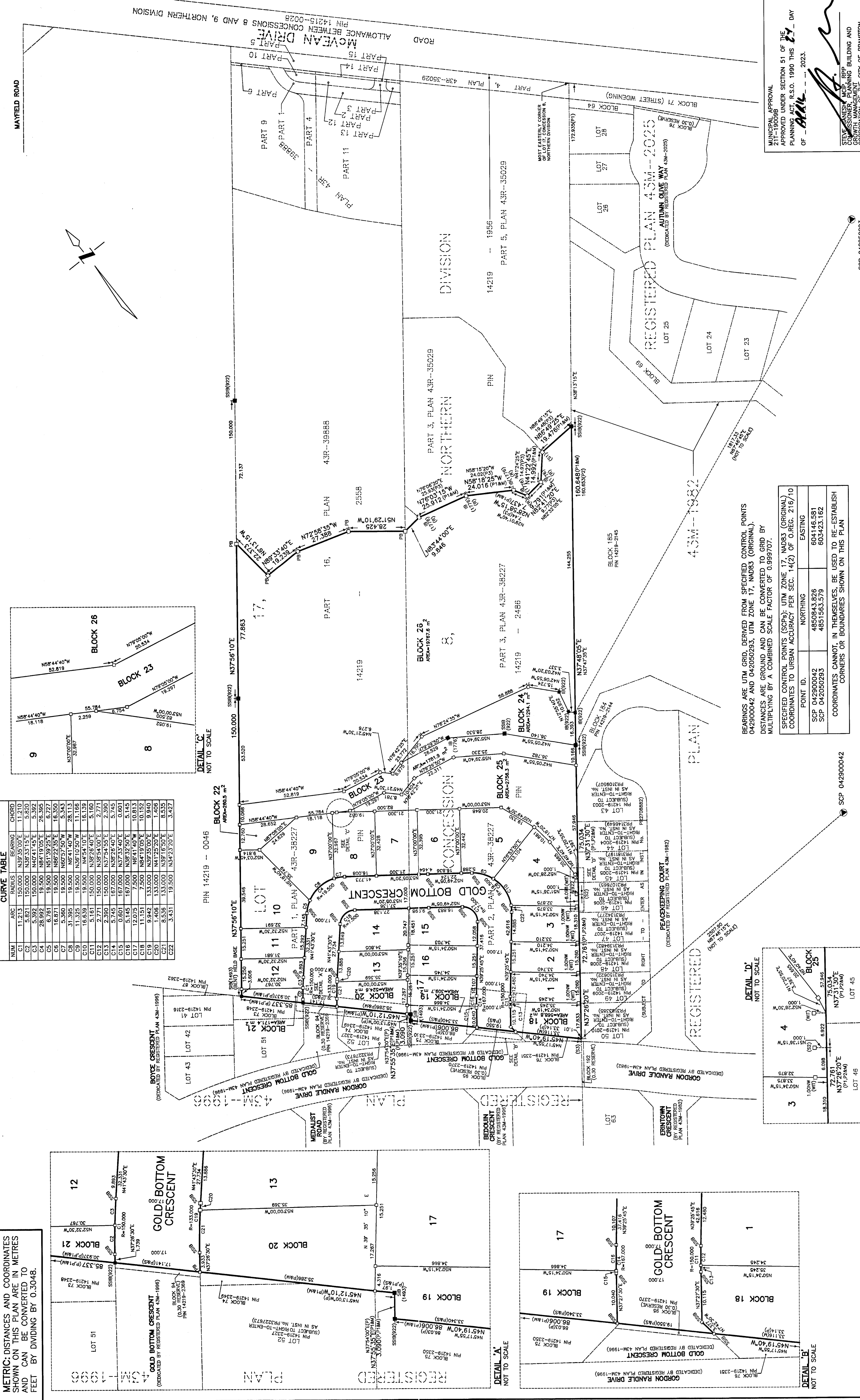

**CURVE TABLE**

NUM	ARC	RADIUS	BEARING	CHORD
C1	1.213	150.000	N39°35'10"E	11.210
C2	5.392	150.000	N40°41'45"E	5.392
C3	28.992	19.500	N84°19'05"E	26.395
C4	6.781	19.500	N51°39'25"E	6.727
C5	16.871	19.500	N85°22'35"E	16.500
C6	31.395	19.500	N8°41'40"W	28.113
C7	11.225	19.500	N36°10'20"W	11.166
C8	16.639	19.500	N4°54'10"E	16.139
C9	5.181	150.000	N32°24'00"E	5.150
C10	2.390	150.000	N3°54'55"E	2.390
C11	0.601	167.000	N37°33'40"E	0.601
C12	1.145	167.000	N35°22'50"E	1.145
C13	11.151	7.500	N84°19'05"E	10.152
C14	9.942	133.000	N39°35'00"E	9.940
C15	1.406	133.000	N47°29'20"E	1.406
C16	8.536	133.000	N37°15'50"E	8.535
C17	3.431	19.500	N3°23'20"E	3.423

BEARINGS ARE UTM GRID, DERIVED FROM SPECIFIED CONTROL POINTS 04290042 AND 04205023, UTM ZONE 17, NAD83 (ORIGINAL). DISTANCES ARE GROUND AND CAN BE CONVERTED TO GRID BY MULTIPLYING BY A COMBINED SCALE FACTOR OF 0.999707.

**SPECIFIED CONTROL POINTS (SCP9): UTM ZONE 17, NAD83 (ORIGINAL)**

POINT ID.	NORTHING	EASTING
SCP 04290042	4850843.826	604146.581
SCP 04205023	4851563.579	603423.162

COORDINATES CANNOT, IN THEMSELVES, BE USED TO ESTABLISH CORNERS OR BOUNDARIES SHOWN ON THIS PLAN

METRIC: DISTANCES AND COORDINATES SHOWN ON THIS PLAN ARE IN METRES AND CAN BE CONVERTED TO FEET BY DIVIDING BY 0.3048.

MUNICIPAL APPROVAL  
APPROVED UNDER SECTION 51 OF THE PLANNING ACT, R.S.O. 1990 THIS DAY OF AUGUST 2023.  
OF *[Signature]*

REG. MUNICIPAL PLANNING AND GROWTH MANAGEMENT  
CORPORATION OF THE CITY OF BRAMPTON

DETAIL 'A' NOT TO SCALE  
DETAIL 'B' NOT TO SCALE  
DETAIL 'C' NOT TO SCALE  
DETAIL 'D' NOT TO SCALE