



Planning, Building and Growth Management Building Division

Brampton Maps: <http://maps1.brampton.ca/mybrampton/>

October 2023

LEGAL DESCRIPTION	NEW ADDRESS	ADDITIONAL COMMENTS
<u>NEW COMPLETE BUILDING COMMERCIAL:</u>		
CON 1 WHS E PT LOT 11	95 Ironside Drive	
MI00 PT BLK A & F RP 43R8524 PART 2 RP 43R9538 PARTS 1-4,6-7	190 Sandalwood Parkway East	
<u>NEW COMPLETE BUILDING INSTITUTIONAL:</u>		
M2058 BLK 407	595 Brisdale Drive	
<u>CUSTOM HOMES:</u>		
M612 LOT 5	12 Moonlight Place	
M2139 BLK 53	24 Bermondsey Way	
M2139 BLK 54	26 Bermondsey Way	
<u>APARTMENT BUILDINGS:</u>		
BR 21 PT LOT 1	58 Elizabeth Street South - Unit 2	
BR 21 PT LOT 1	60 Elizabeth Street South - Unit 2	
<u>SECOND UNIT ADDRESSING:</u>		
Registered Two-Unit Dwellings October 1-31, 2023	See attached Report	
<u>REGISTERED PLANS:</u>		
M2156	See attached Report and Mylar	
M2157	See attached Report (Mylar to follow)	

REGISTERED TWO-UNIT DWELLINGS

Registration Date:As of: October 01, 2023 - October 31, 2023

MUNICIPAL ADDRESS	LEGAL DESCRIPTION	DATE REGISTERED
32 Academy Dr, Unit #2		October 11, 2023
54 Adrian Cres, Unit #2		October 10, 2023
12 Affusion Rd, Unit #2		October 4, 2023
14 Affusion Rd, Unit #2		October 19, 2023
132 Agava St, Unit #2		October 11, 2023
10 Agosto St, Unit #2		October 20, 2023
23 Alboreto Way, Unit #2		October 26, 2023
184 Allegro Dr, Unit #2		October 27, 2023
19 Allendale Rd, Unit #2		October 11, 2023
10 Andes Crt, Unit #2		October 26, 2023
10 Angelgate Rd, Unit #2		October 4, 2023
33 Antibes Dr, Unit #2		October 4, 2023
8 Appleby Dr, Unit #2	PLAN 652 LOT 572	October 26, 2023
9 Arctic Fox Cres, Unit #2		October 19, 2023
22 Ashmere Rd, Unit #2		October 10, 2023
96 Aspen Hills Rd, Unit #2	PLAN M1906 BLK 20 (Building 14)	October 26, 2023
5 Bannister Cres, Unit #2		October 10, 2023
102 Banting Cres, Unit #2	PLAN M295 LOT 179 RP 43R7955 PART 8	October 4, 2023
73 Bayhampton Dr, Unit #2	PLAN M1774 LOT 60	October 30, 2023
172 Bayhampton Dr, Unit #2		October 20, 2023
17 Baylawn Cir, Unit #2		October 26, 2023
6 Beechmont Dr, Unit #2		October 10, 2023
134 Bellchase Trail, Unit #2		October 5, 2023
157 Bellchase Trail, Unit #2		October 10, 2023
2 Bengel Rd, Unit #2		October 12, 2023

REGISTERED TWO-UNIT DWELLINGS

Registration Date:As of: October 01, 2023 - October 31, 2023

MUNICIPAL ADDRESS	LEGAL DESCRIPTION	DATE REGISTERED
18 Billingsley Crt, Unit #2	PLAN M786 LOT 11	October 4, 2023
15 Bissell Dr, Unit #2	PLAN M1588 LOT 251	October 27, 2023
54 Blackthorn Lane, Unit #2	PLAN M175 LOT 127	October 26, 2023
29 Block Rd, Unit #2		October 20, 2023
82 Bloomsbury Ave, Unit #2		October 19, 2023
84 Blue Bonnet Dr, Unit #2	PLAN M1147 LOT 31	October 27, 2023
92 Bluffwood Cres, Unit #2		October 12, 2023
16 Bookton St, Unit #2		October 20, 2023
1 Brenscombe Rd, Unit #2		October 30, 2023
35 Brixham Lane, Unit #2		October 19, 2023
3 Brock Dr, Unit #2	PLAN M1361 LOT 98 MAP M2 MODEL 4502 B	October 4, 2023
13 Brookland Dr, Unit #2	PLAN 688 LOT 108	October 26, 2023
145 Bruce Beer Dr, Unit #2	PLAN M177 PT LOT 19 RP 43R5333 PART 8	October 19, 2023
44 Brunswick St, Unit #2		October 26, 2023
23 Buick Blvd, Unit #2		October 10, 2023
8 Caboose St, Unit #2	PLAN M2058 LOT 203	October 26, 2023
130 Cadillac Cres, Unit #2		October 12, 2023
66 Caledon Cres, Unit #2		October 10, 2023
24 Canarvan Crt, Unit #2	PLAN M1147 LOT 82	October 26, 2023
35 Capistro St, Unit #2	PLAN M1583 LOT 186L	October 30, 2023
52 Castle Mountain Dr, Unit #2		October 19, 2023
199 Castle Oaks Cross, Unit #2		October 26, 2023
23 Castlehill Rd, Unit #2	PLAN M817 LOT 139	October 4, 2023
16 Chapparal Dr, Unit #2		October 19, 2023
18 Chopin Cres, Unit #2	PLAN M353 LOT 134	October 26, 2023

REGISTERED TWO-UNIT DWELLINGS

Registration Date:As of: October 01, 2023 - October 31, 2023

MUNICIPAL ADDRESS	LEGAL DESCRIPTION	DATE REGISTERED
28 Citadel Cres, Unit #2		October 26, 2023
54 Citadel Cres, Unit #2		October 26, 2023
84 Clarridge Crt, Unit #2		October 5, 2023
79 Clockwork Dr, Unit #2		October 20, 2023
52 Coachwhip Rd, Unit #2		October 10, 2023
25 Concorde Dr, Unit #2	PLAN M1601 LOT 128	October 19, 2023
287 Conestoga Dr, Unit #2		October 27, 2023
19 Continental Rd, Unit #2		October 20, 2023
175 Cresthaven Rd, Unit #2	PLAN M1127 LOT 153	October 11, 2023
18 Crown Victoria Dr, Unit #2		October 20, 2023
13 Deseronto St, Unit #2	PLAN M1856 LOT 69	October 10, 2023
30 Dolly Varden Dr, Unit #2		October 11, 2023
132 Don Minaker Dr, Unit #2	PLAN M1714 LOT 299	October 4, 2023
61 Doncaster Dr, Unit #2	PLAN 742 PT LOT 258	October 30, 2023
47 Donwoods Crt, Unit #2		October 30, 2023
40 Duggan Dr, Unit #2		October 19, 2023
37 Dunvegan Cres, Unit #2		October 27, 2023
39 Dutch Cres, Unit #2		October 26, 2023
44 Earlsbridge Blvd, Unit #2		October 10, 2023
64 Ebby Ave, Unit #2		October 19, 2023
192 Elbern Markell Dr, Unit #2		October 30, 2023
100 Elderwood Pl, Unit #2		October 27, 2023
62 Elgin Dr, Unit #2	PLAN 872 LOT 102	October 30, 2023
5 Elsinore St, Unit #2		October 19, 2023
10 Elverton Cres, Unit #2		October 4, 2023

REGISTERED TWO-UNIT DWELLINGS

Registration Date:As of: October 01, 2023 - October 31, 2023

MUNICIPAL ADDRESS	LEGAL DESCRIPTION	DATE REGISTERED
24 Elverton Cres, Unit #2		October 19, 2023
46 Elverton Cres, Unit #2		October 19, 2023
8 Emerald Coast Trail, Unit #2		October 30, 2023
61 Emerald Coast Trail, Unit #2		October 11, 2023
19 Emily St, Unit #2		October 30, 2023
26 Fahey Dr, Unit #2	PLAN M1769 LOT 13	October 10, 2023
4 Fairhill Ave, Unit #2		October 20, 2023
19 Fairwood Cir, Unit #2		October 20, 2023
12 Faithknight Crt, Unit #2	PLAN M1127 LOT 236	October 5, 2023
4 Farringdon Cres, Unit #2		October 19, 2023
269 Father Tobin Rd, Unit #2		October 19, 2023
8 Feeder St, Unit #2		October 4, 2023
42 Ferncastle Cres, Unit #2		October 30, 2023
35 Field Thistle Dr, Unit #2		October 10, 2023
140 Finegan Cir, Unit #2	PLAN M2043 LOT 116	October 19, 2023
34 Fordham Rd, Unit #2	PLAN M2097 LOT 44R	October 11, 2023
66 Fordwich Blvd, Unit #2		October 11, 2023
10 Fossil St, Unit #2		October 10, 2023
13 Franmar Rd, Unit #2		October 27, 2023
16 Frontenac Cres, Unit #2	PLAN M1600 LOT 51R	October 30, 2023
11 Fulmer Rd, Unit #2		October 12, 2023
7 Gabrielle Dr, Unit #2		October 10, 2023
89 Gardenbrooke Trail, Unit #2		October 27, 2023
188 Gardenbrooke Trail, Unit #2	PLAN M1791 LOT 133	October 5, 2023
55 Gemma Pl, Unit #2		October 30, 2023

REGISTERED TWO-UNIT DWELLINGS

Registration Date:As of: October 01, 2023 - October 31, 2023

MUNICIPAL ADDRESS	LEGAL DESCRIPTION	DATE REGISTERED
37 Georgian Rd, Unit #2		October 27, 2023
74 Geranium Cres, Unit #2		October 10, 2023
70 Glenmore Cres, Unit #2	PLAN 865 LOT 19	October 5, 2023
4 Gold Hill Rd, Unit #2		October 19, 2023
13 Goodview Dr, Unit #2		October 26, 2023
27 Goodview Dr, Unit #2		October 19, 2023
18 Goswell St, Unit #2		October 20, 2023
62 Gower Cres, Unit #2		October 5, 2023
90 Greenmount Rd, Unit #2		October 26, 2023
49 Grouse Lane, Unit #2		October 27, 2023
8 Hadfield Cir, Unit #2		October 4, 2023
32 Haverstock Cres, Unit #2		October 26, 2023
69 Hawtrey Rd, Unit #2		October 5, 2023
20 Helios Pl, Unit #2		October 10, 2023
25 Hibiscus Crt, Unit #2	PART OF ORIGINAL ROAD ALLOWANCE BETWEEN LOTS 15 AND 16 CONC 6 EHS (PART 1 OF 43R-37505) AND 43M1705 BLK 93	October 12, 2023
11 Hillsburgh Dr, Unit #2		October 4, 2023
41 Hillsburgh Dr, Unit #2	PLAN M1409 LOT 107 MAP D3 MODEL PARKLAWN C	October 19, 2023
19 Hines St, Unit #2	PLAN M2038 BLK 83	October 11, 2023
5 Hogan Manor Dr, Unit #2		October 10, 2023
81 Hollowgrove Blvd, Unit #2		October 19, 2023
9 Humberstone Cres, Unit #2		October 27, 2023
76 Humberstone Cres, Unit #2		October 12, 2023
21 Ixworth Cir, Unit #2		October 26, 2023
5 Jackson Rd, Unit #2	PLAN 862 PT LOT 49	October 10, 2023
31 Jacksonville Dr, Unit #2		October 11, 2023

REGISTERED TWO-UNIT DWELLINGS

Registration Date:As of: October 01, 2023 - October 31, 2023

MUNICIPAL ADDRESS	LEGAL DESCRIPTION	DATE REGISTERED
20 Jason Sq, Unit #2	PLAN M87 BLK C RP 43R3632 PART 54	October 10, 2023
13 Jay St, Unit #2		October 11, 2023
4 Julian Dr, Unit #2		October 19, 2023
41 Junior Rd, Unit #2		October 20, 2023
21 Kanashiro St, Unit #2		October 19, 2023
29 Kempsford Cres, Unit #2		October 11, 2023
15 Kettlewell Cres, Unit #2		October 12, 2023
21 Kilrea Way, Unit #2		October 19, 2023
82 Kimbark Dr, Unit #2	PLAN M571 LOT 127	October 11, 2023
55 Kimborough Hollow, Unit #2		October 4, 2023
34 Kindle Crt, Unit #2		October 19, 2023
29 Kintyre St, Unit #2		October 20, 2023
8 Labrish Rd, Unit #2		October 20, 2023
90 Lacewood Cres, Unit #2		October 4, 2023
44 Lady Stewart Blvd, Unit #2		October 27, 2023
116 Lake Louise Dr, Unit #2		October 27, 2023
40 Langholm Crt, Unit #2	PLAN M608 LOT 199	October 11, 2023
32 Langley Pl, Unit #2		October 19, 2023
66 Leparc Rd, Unit #2		October 19, 2023
41 Lisson Cres, Unit #2		October 19, 2023
7 Literacy Dr, Unit #2		October 19, 2023
83 Lloyd Sanderson Dr, Unit #2	PLAN M1885 LOT 57	October 27, 2023
100 Long Meadow Rd, Unit #2		October 10, 2023
26 Longevity Rd, Unit #2	PLAN M2030 LOT 166	October 19, 2023
109 Lord Simcoe Dr, Unit #2		October 19, 2023

REGISTERED TWO-UNIT DWELLINGS

Registration Date:As of: October 01, 2023 - October 31, 2023

MUNICIPAL ADDRESS	LEGAL DESCRIPTION	DATE REGISTERED
2 Louisburg Cres, Unit #2	PLAN M1856 LOT 195	October 30, 2023
24 Lowell Cres, Unit #2		October 27, 2023
162 Luella Cres, Unit #2		October 20, 2023
48 Lyle Way, Unit #2		October 19, 2023
6 Lyric Rd, Unit #2		October 27, 2023
24 Lyric Rd, Unit #2		October 19, 2023
30 Maldives Cres, Unit #2		October 10, 2023
52 Maple Valley St, Unit #2		October 27, 2023
10 Marlborough St, Unit #2	PLAN M75 LOT 158	October 27, 2023
204 Martindale Cres, Unit #2		October 10, 2023
19 Matterhorn Rd, Unit #2		October 19, 2023
32 Matterhorn Rd, Unit #2		October 26, 2023
32 Matthew Harrison St, Unit #2		October 19, 2023
122 McMurphy Ave S, Unit #2	PLAN 509 LOT 14	October 19, 2023
54 Meadowcrest Lane, Unit #2		October 19, 2023
10 Melbourne Pl, Unit #2		October 10, 2023
78 Merganser Cres, Unit #2	PLAN M615 LOT 9	October 10, 2023
28 Merrimac Dr, Unit #2		October 27, 2023
1 Merrybrook Trail, Unit #2		October 19, 2023
364 Mill St S, Unit #2	PLAN M518 LOT 135	October 4, 2023
10 Minister Rd, Unit #2		October 11, 2023
2 Minton Pl, Unit #2		October 5, 2023
9 Moorcroft Pl, Unit #2		October 26, 2023
28 Moorcroft Pl, Unit #2		October 10, 2023
43 Moorcroft Pl, Unit #2		October 20, 2023

REGISTERED TWO-UNIT DWELLINGS

Registration Date:As of: October 01, 2023 - October 31, 2023

MUNICIPAL ADDRESS	LEGAL DESCRIPTION	DATE REGISTERED
46 Mountainberry Rd, Unit #2	PLAN M1029 LOT 111	October 26, 2023
48 Muirland Cres, Unit #2	PLAN M1142 LOT 66	October 27, 2023
12 Mussle White Rd, Unit #2		October 19, 2023
60 Narrow Valley Cres, Unit #2		October 19, 2023
51 Nathaniel Cres, Unit #2	PLAN M1590 LOT 163L	October 11, 2023
91 Nathaniel Cres, Unit #2		October 19, 2023
42 Neville Cres, Unit #2	PLAN M702 LOT 41	October 20, 2023
45 Newark Way, Unit #2		October 26, 2023
19 Nightjar Dr, Unit #2		October 30, 2023
30 Norma Cres, Unit #2	PLAN M403 LOT 15 RP 43R10747 PARTS 6,7	October 20, 2023
27 Ocean Ridge Dr, Unit #2		October 4, 2023
9 Oconnor Cres, Unit #2		October 10, 2023
17 Olivia Marie Rd, Unit #2		October 30, 2023
26 Orangegrove Dr, Unit #2		October 27, 2023
22 Overture Lane, Unit #2		October 20, 2023
9 Oxendon Rd, Unit #2		October 19, 2023
79 Parkside Dr, Unit #2	PLAN M587 LOT 28	October 5, 2023
59 Peachleaf Cres, Unit #2		October 30, 2023
71 Peelson Heights Rd, Unit #2	PLAN M587 LOT 71	October 25, 2023
144 Pepperlaw Cir, Unit #2		October 19, 2023
51 Pellegrino Rd, Unit #2		October 10, 2023
1040 Peter Robertson Blvd, Unit #2	PLAN M1232 LOT 32	October 30, 2023
116 Philosopher's Trail, Unit #2	PLAN M282 BLK E PR 43R11695 PART 3	October 25, 2023
139 Porchlight Rd, Unit #2		October 19, 2023
5 Porter Creek Hollow, Unit #2		October 19, 2023

REGISTERED TWO-UNIT DWELLINGS

Registration Date:As of: October 01, 2023 - October 31, 2023

MUNICIPAL ADDRESS	LEGAL DESCRIPTION	DATE REGISTERED
11 Portrush Trail, Unit #2		October 19, 2023
15 Portrush Trail, Unit #2		October 5, 2023
50 Prairie Rose Cir, Unit #2	PLAN M1115 LOT 73	October 11, 2023
75 Purple Sage Dr, Unit #2		October 20, 2023
3 Quinte Pl, Unit #2		October 5, 2023
19 Quinton Ridge, Unit #2		October 27, 2023
4 Rankin Crt, Unit #2	PLAN M1429 LOT 156	October 20, 2023
36 Ravenscliffe Crt, Unit #2	PLAN M1908 BLK 21 PLAN 43R-34834 PT 1 M1142 BLK 150	October 4, 2023
25 Ravenswood Dr, Unit #2		October 30, 2023
100 Rawling Cres, Unit #2		October 11, 2023
30 Red Clover Rd, Unit #2		October 11, 2023
56 Red Plant Cres, Unit #2		October 26, 2023
14 Rembrandt Cres, Unit #2	PLAN M1147 LOT 82	October 26, 2023
546 Remembrance Rd, Unit #2		October 11, 2023
77 Rollingwood Dr, Unit #2		October 5, 2023
27 Roulette Cres, Unit #2		October 5, 2023
10 Rubysilver Dr, Unit #2		October 19, 2023
1 Ruth Ave, Unit #2		October 12, 2023
16 Saint Eugene St, Unit #2		October 26, 2023
82 Salisbury Cir, Unit #2	PLAN 1001 PT LOT 59 RP 43R2585 PART 6	October 26, 2023
28 Salonica Rd, Unit #2		October 12, 2023
23 Sandyside Cres, Unit #2		October 5, 2023
3 Sawston Cir, Unit #2		October 11, 2023
8 Secord Cres, Unit #2		October 26, 2023
26 Sedgrass Way, Unit #2	PLAN M1567 LOT 226	October 10, 2023

REGISTERED TWO-UNIT DWELLINGS

Registration Date:As of: October 01, 2023 - October 31, 2023

MUNICIPAL ADDRESS	LEGAL DESCRIPTION	DATE REGISTERED
53 Sedgewick Cir, Unit #2	PLAN M1496 LOT 273	October 4, 2023
34 Sherbo Cres, Unit #2	PLAN M1440 LOT 220	October 20, 2023
62 Silkwood Cres, Unit #2		October 19, 2023
33 Silvershadow Terr, Unit #2		October 19, 2023
30 Sinatra St, Unit #2		October 19, 2023
49 Skylar Cir, Unit #2		October 19, 2023
30 Southbend Dr, Unit #2		October 19, 2023
100 Squire Ellis Dr, Unit #2	PLAN M1997 LOT 16	October 26, 2023
22 Stanwell Dr, Unit #2	PLAN M752 LOT 211	October 27, 2023
28 Starling Crt, Unit #2		October 10, 2023
34 Studebaker Trail, Unit #2		October 27, 2023
91 Sugarhill Dr, Unit #2	PLAN M1600 LOT 161	October 11, 2023
43 Summer Valley Dr, Unit #2		October 10, 2023
45 Summer Valley Dr, Unit #2	PLAN M1276 LOT 184	October 11, 2023
61 Sunforest Dr, Unit #2		October 10, 2023
70 Sweet Oak Crt, Unit #2		October 19, 2023
32 Tiger Cres, Unit #2		October 4, 2023
61 Tiller Trail, Unit #2	PLAN M1310 LOT 88R	October 19, 2023
81 Toba Cres, Unit #2	PLAN M1051 LOT 70	October 26, 2023
21 Torrance Woods, Unit #2	PLAN M426 LOT 167	October 5, 2023
12 Treasure Dr, Unit #2		October 11, 2023
12 Twilley Rd, Unit #2	PLAN M2097 LOT 72	October 26, 2023
15 Twilley Rd, Unit #2		October 10, 2023
70 Tysonville Cir, Unit #2		October 26, 2023
151 Valonia Dr, Unit #2	PLAN M524 PT LOT 13 RP 43R18262 PART 4	October 30, 2023

REGISTERED TWO-UNIT DWELLINGS

Registration Date:As of: October 01, 2023 - October 31, 2023

MUNICIPAL ADDRESS	LEGAL DESCRIPTION	DATE REGISTERED
15 Van Hoof Cres, Unit #2		October 27, 2023
164 Vanhorne Close, Unit #2		October 10, 2023
100 Veterans Dr, Unit #2		October 27, 2023
524 Veterans Dr, Unit #2		October 19, 2023
13 Vezna Cres, Unit #2		October 30, 2023
88 Via Romano Way, Unit #2	PLAN M1549 LOT 63	October 10, 2023
40 Vision Way, Unit #2	PLAN M1449 LOT 109	October 26, 2023
24 Volner Rd, Unit #2		October 10, 2023
10 Wainwright Dr, Unit #2	PLAN M2039 LOT 116	October 4, 2023
20 Washington Crt, Unit #2		October 26, 2023
1 Watson Cres, Unit #2	PLAN 679 LOT 665	October 11, 2023
86 Watsonbrook Dr, Unit #2		October 4, 2023
125 Young Dr, Unit #2		October 30, 2023

REGISTERED PLAN: M2156
STATUS: Active

<i>Lot</i>	<i>Site</i>	<i>Address</i>	<i>Legal description</i>	<i>Type *</i>
1		112 Antibes Dr	PLAN M2156 LOT 1	SFD
2		114 Antibes Dr	PLAN M2156 LOT 2	SFD
3		116 Antibes Dr	PLAN M2156 LOT 3	SFD
4		118 Antibes Dr	PLAN M2156 LOT 4	SFD
5		120 Antibes Dr	PLAN M2156 LOT 5	SFD
6		122 Antibes Dr	PLAN M2156 LOT 6	SFD
7		124 Antibes Dr	PLAN M2156 LOT 7	SFD
8		126 Antibes Dr	PLAN M2156 LOT 8	SFD
9		128 Antibes Dr	PLAN M2156 LOT 9	SFD
10		130 Antibes Dr	PLAN M2156 LOT 10	SFD
11		132 Antibes Dr	PLAN M2156 LOT 11	SFD
12		134 Antibes Dr	PLAN M2156 LOT 12	SFD
13		136 Antibes Dr	PLAN M2156 LOT 13	SFD
14		138 Antibes Dr	PLAN M2156 LOT 14	SFD
15		135 Antibes Dr	PLAN M2156 LOT 15	SFD
16		133 Antibes Dr	PLAN M2156 LOT 16	SFD
17		131 Antibes Dr	PLAN M2156 LOT 17	SFD
18		129 Antibes Dr	PLAN M2156 LOT 18	SFD
19		127 Antibes Dr	PLAN M2156 LOT 19	SFD
20		125 Antibes Dr	PLAN M2156 LOT 20	SFD
21		123 Antibes Dr	PLAN M2156 LOT 21	SFD
22		121 Antibes Dr	PLAN M2156 LOT 22	SFD
23		119 Antibes Dr	PLAN M2156 LOT 23	SFD
24		117 Antibes Dr	PLAN M2156 LOT 24	SFD
25		115 Antibes Dr	PLAN M2156 LOT 25	SFD
26		113 Antibes Dr	PLAN M2156 LOT 26	SFD
27		111 Antibes Dr	PLAN M2156 LOT 27	SFD
28		109 Antibes Dr	PLAN M2156 LOT 28	SFD
29		107 Antibes Dr	PLAN M2156 LOT 29	SFD

REGISTERED PLAN: M2156

STATUS: Active

Lot	Site	Address	Legal description	Type *
-----	------	---------	-------------------	--------

Total Townhouses **Total Semis** **Total Singles** **Grand Total**

FT

CT

LW-R

* SD - Semi Detached

* SFD - Single Family Detached

* CSD - Condo Semi Detached

* CSFD - Condo Single Family Detached

* FT - Freehold Townhouse

* CT - Condo Townhouse

* LW-R - Live/Work Residential

LW-C

* LW-C - Live/Work Commercial

METRIC: DISTANCES AND COORDINATES SHOWN ON THIS PLAN ARE IN METRES AND CAN BE CONVERTED TO FEET BY DIVIDING BY 0.3048.

PLAN 43M-2156

I CERTIFY THAT THIS PLAN IS REGISTERED IN THE LAND REGISTRY OFFICE FOR THE LAND TITLES DIVISION OF PEEL No. 43 AT 11:15 O'CLOCK ON THE 18 DAY OF October 2023 AND ENTERED IN THE PARCEL REGISTER FOR PROPERTY IDENTIFIER NO. 14094-5232 AND THE REQUIRED CONSENTS ARE REGISTERED AS PLAN DOCUMENT NO. PR 4262958.

L. Blues
Representative For Land Registrar

THIS PLAN COMPRISES ALL OF PIN 14094-5232.
SUBJECT TO EASEMENT IN GROSS OVER PARTS 1 AND 2, PLAN 43R-35492 AS IN INST. No.'s PR2480760 AND PR2480762 (AFFECTS PART OF LOTS 25 TO 29, BOTH INCLUSIVE AND PART OF ANTIBES DRIVE).
SUBJECT TO EASEMENT IN GROSS OVER PART 1, PLAN 43R-35492 AS IN INST. No. PR2480761 (AFFECTS PART OF ANTIBES DRIVE).
SUBJECT TO EASEMENT OVER PART 190, PLAN 43R-36048 AS IN INST. No. PR2648910 (AFFECTS PART OF LOT 1).

PLAN OF SUBDIVISION OF
**PART OF LOT 6, CONCESSION 3,
WEST OF HURONTARIO STREET**
(GEOGRAPHIC TOWNSHIP OF CHINGUACOUSY, COUNTY OF PEEL)
CITY OF BRAMPTON
REGIONAL MUNICIPALITY OF PEEL
SCALE 1:1000

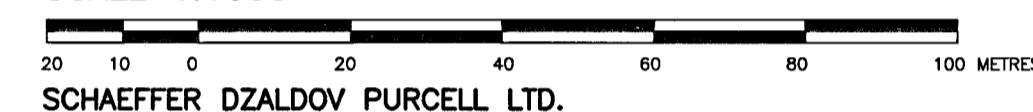

- NOTES**
- SSIB DENOTES SHORT STANDARD IRON BAR PLANTED
 - IRON BAR PLANTED
 - FOUND MONUMENT
 - SSIB SHORT STANDARD IRON BAR
 - IRON BAR
 - IB FOUND IRON BAR
 - 922 FOUND IRON BAR (922), REPLACED WITH SSIB
 - P SCHAEFFER DZALDOV PURCELL LTD.
 - M PLAN 43R-38151
 - M MEASURED
 - PWF POST AND WIRE FENCE
 - CLF CHAIN LINK FENCE
- ALL FOUND MONUMENTS ARE SSIB'S NUMBERED 922 UNLESS NOTED OTHERWISE.
0.30 RESERVES AND PARTS ARE EXAGGERATED FOR CLARITY.

TOTAL AREA OF SUBDIVISION = 1.3801 ha.

BEARINGS ARE UTM GRID, DERIVED FROM SPECIFIED CONTROL POINTS 042100346 AND 042100329, UTM ZONE 17, NAD83 (ORIGINAL).
DISTANCES ARE GROUND AND CAN BE CONVERTED TO GRID BY MULTIPLYING BY A COMBINED SCALE FACTOR OF 0.999680.

SPECIFIED CONTROL POINTS (SCPs): UTM ZONE 17, NAD83 (ORIGINAL) COORDINATES TO URBAN ACCURACY PER SEC. 14(2) OF O.REG. 216/10

POINT ID.	NORTHING	EASTING
SCP 042100346	4836212.814	594923.715
SCP 042100329	4837053.718	596788.232

COORDINATES CANNOT, IN THEMSELVES, BE USED TO RE-ESTABLISH CORNERS OR BOUNDARIES SHOWN ON THIS PLAN

SURVEYOR'S CERTIFICATE

I CERTIFY THAT:
1. THIS SURVEY AND PLAN ARE CORRECT AND IN ACCORDANCE WITH THE SURVEYS ACT, THE SURVEYORS ACT, THE LAND TITLES ACT AND THE REGULATIONS MADE UNDER THEM.
2. THE SURVEY WAS COMPLETED ON THE 21ST DAY OF SEPTEMBER, 2022.

DATE: SEPTEMBER 29, 2022. *[Signature]*
DAN DZALDOV
ONTARIO LAND SURVEYOR

THIS PLAN OF SURVEY RELATES TO AOLS PLAN SUBMISSION FORM NUMBER 2208375

SCHAEFFER DZALDOV PURCELL LTD.
ONTARIO LAND SURVEYORS
64 JARDIN DRIVE CONCORD, ONTARIO L4K 3P3 TEL: (416) 987-0101
CALC. SL DRAWN ACAD/LW CHECKED WMF SCALE 1:1000 JOB NO. 06-588-00A
DECEMBER 1, 2022

CURVE TABLE

NUM	ARC	RADIUS	BEARING	CHORD
C1	5.034	117.000	N74°31'45"W	5.034
C2	4.303	100.000	N74°31'45"W	4.302
C3	48.835	100.000	N59°18'20"W	48.351
C4	7.178	100.000	N71°14'25"W	7.176
C5	13.436	100.000	N65°20'05"W	13.426
C6	14.703	100.000	N57°16'25"W	14.690
C7	13.518	100.000	N49°11'20"W	13.507
C8	57.136	117.000	N59°18'20"W	56.570
C9	8.322	117.000	N71°15'30"W	8.320
C10	11.536	117.000	N66°23'45"W	11.532
C11	10.814	117.000	N60°55'25"W	10.810
C12	11.031	117.000	N55°34'30"W	11.027
C13	11.028	117.000	N50°10'25"W	11.024
C14	4.405	117.000	N46°23'40"W	4.405

OWNER'S CERTIFICATE

THIS IS TO CERTIFY THAT:
1. LOTS 1 TO 29, BOTH INCLUSIVE, THE STREET, NAMELY ANTIBES DRIVE, HAVE BEEN LAID OUT IN ACCORDANCE WITH OUR INSTRUCTIONS.
2. THE STREET IS HEREBY DEDICATED TO THE CORPORATION OF THE CITY OF BRAMPTON AS A PUBLIC HIGHWAY.

DATED THE 29TH DAY OF SEPTEMBER, 2022.
CHERRYLAWN ESTATES INC.

[Signature]
BOBBY BHOOLA - A.S.O.
'I HAVE THE AUTHORITY TO BIND THE CORPORATION'

MUNICIPAL APPROVAL
211-090078
APPROVED UNDER SECTION 51 OF THE PLANNING ACT, R.S.O. 1990 THIS 16 DAY OF October, 2023.
[Signature]
STEVE GANESH, COMMISSIONER
PLANNING, BUILDING AND GROWTH MANAGEMENT
CORPORATION OF THE CITY OF BRAMPTON

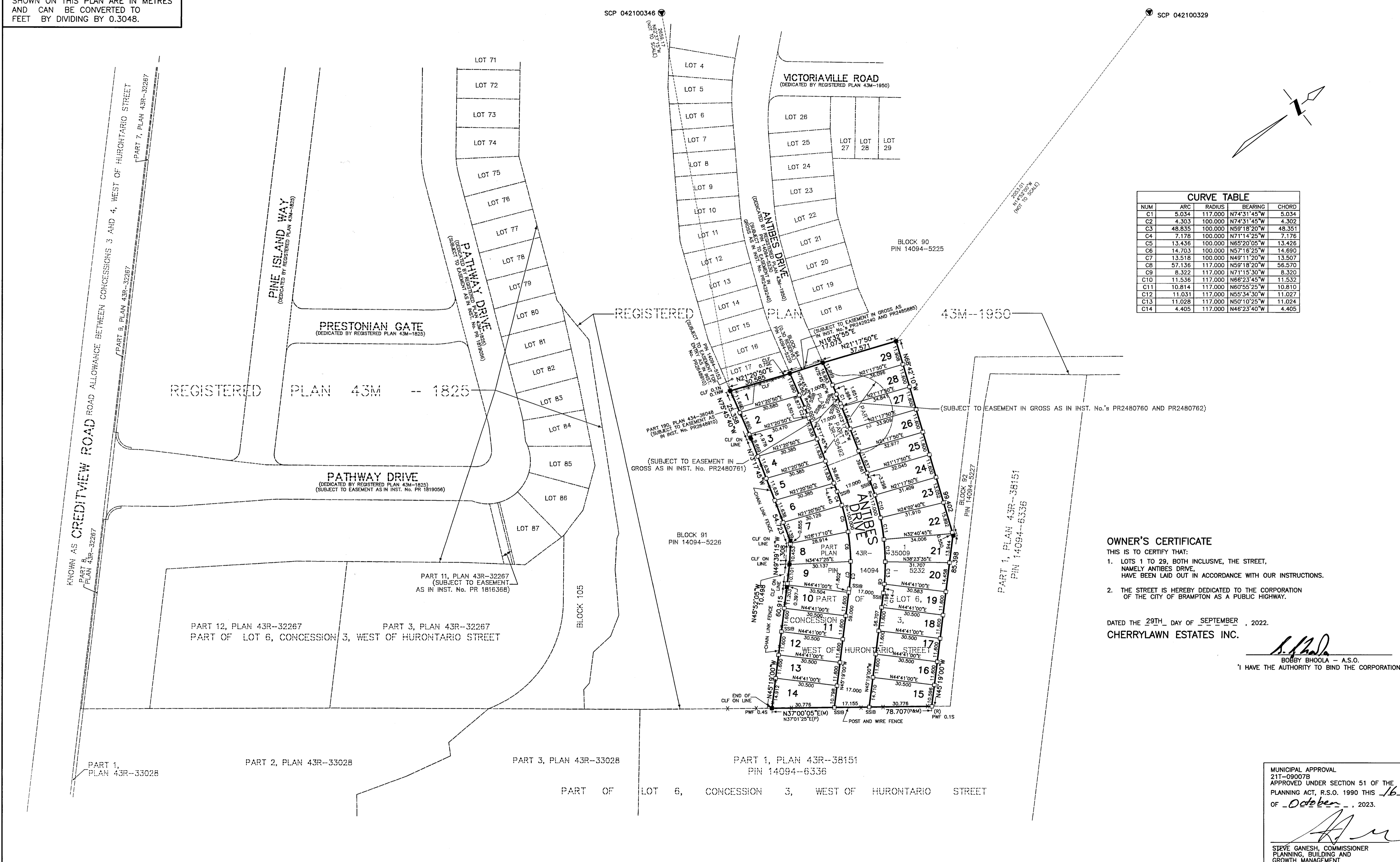

REGISTERED PLAN M2157

<i>Lot</i>	<i>Site</i>	<i>Address</i>	<i>Type*</i>	<i>Lot</i>	<i>Site</i>	<i>Address</i>	<i>Type*</i>
1		142 Antibes Dr	SFD	32		147 Antibes Dr	SFD
2		144 Antibes Dr	SFD	33		145 Antibes Dr	SFD
3		146 Antibes Dr	SFD	34		143 Antibes Dr	SFD
4		148 Antibes Dr	SFD	35		141 Antibes Dr	SFD
5		150 Antibes Dr	SFD	36		139 Antibes Dr	SFD
6		152 Antibes Dr	SFD				
7		154 Antibes Dr	SFD				
8		26 Ralston Crt	SFD				
9		24 Ralston Crt	SFD				
10		22 Ralston Crt	SFD				
11		20 Ralston Crt	SFD				
12		18 Ralston Crt	SFD				
13		16 Ralston Crt	SFD				
14		14 Ralston Crt	SFD				
15		12 Ralston Crt	SFD				
16		10 Ralston Crt	SFD				
17		8 Ralston Crt	SFD				
18		6 Ralston Crt	SFD				
19		4 Ralston Crt	SFD				
20		2 Ralston Crt	SFD				
21		162 Antibes Dr	SFD				
22		160 Antibes Dr	SFD				
23		165 Antibes Dr	SFD				
24		163 Antibes Dr	SFD				
25		161 Antibes Dr	SFD				
26		159 Antibes Dr	SFD				
27		157 Antibes Dr	SFD				
28		155 Antibes Dr	SFD				
29		153 Antibes Dr	SFD				
30		151 Antibes Dr	SFD				
31		149 Antibes Dr	SFD				

REGISTERED PLAN M2157

<i>Lot</i>	<i>Site</i>	<i>Address</i>	<i>Type*</i>	<i>Lot</i>	<i>Site</i>	<i>Address</i>	<i>Type*</i>
------------	-------------	----------------	--------------	------------	-------------	----------------	--------------

Total Townhouses **Total Semis** **Total Singles** **Grand Total**

FT

CT

LW-R

* SD - Semi Detached

* SFD - Single Family Detached

* CSD - Condo Semi Detached

* CSFD - Condo Single Family Detached

* FT - Freehold Townhouse

* CT - Condo Townhouse

* LW-R - Live/Work Residential

LW-C

* LW-C - Live/Work Commercial