

PROJECT MAP

PARKS AND RECREATION REVITALIZED AT A GLANCE

- GORE MEADOWS COMMUNITY PARK
- BALMORAL RECREATION CENTRE
- VICTORIA PARK & SPORTS HALL OF FAME
- CHRIS GIBSON RECREATION CENTRE
- CASSIE CAMPBELL FIELD HOCKEY
- TURNER FENTON S.S. CRICKET
- HOWDEN RECREATION CENTRE
- SANDALWOOD HEIGHTS ADVENTURE PARK
- CENTURY GARDENS YOUTH HUB & SOCCER BOX
- EMBLETON COMMUNITY CENTRE



PROJECT TIMELINE

PARKS & RECREATION REVITALIZED IMPLEMENTED



2024

2026 ONWARDS





RENDERING ONLY. FINAL DESIGN SUBJECT TO CHANGE.



RECREATION REVITALIZED

CENTURY GARDENS YOUTH HUB

The former Lawn Bowling Club facility and grounds will be demolished to make way for a new 12,500 square foot youth hub space that will feature youth-oriented design and activities, including games and e-sports, group education and career advice, social services and more. The adjacent lands to the youth hub will provide activity space for youth to play games, grow gardens and gather for special events.

Proposed Amenities:

- Teaching kitchen
- Multi-purpose rooms
- E-sports zone and games area
- Study centres
- Creative spaces
- Community gardens
- Outdoor basketball court
- Amphitheatre
- Sensory room
- Consultation rooms





RENDERING ONLY, FINAL DESIGN SUBJECT TO CHANGE.

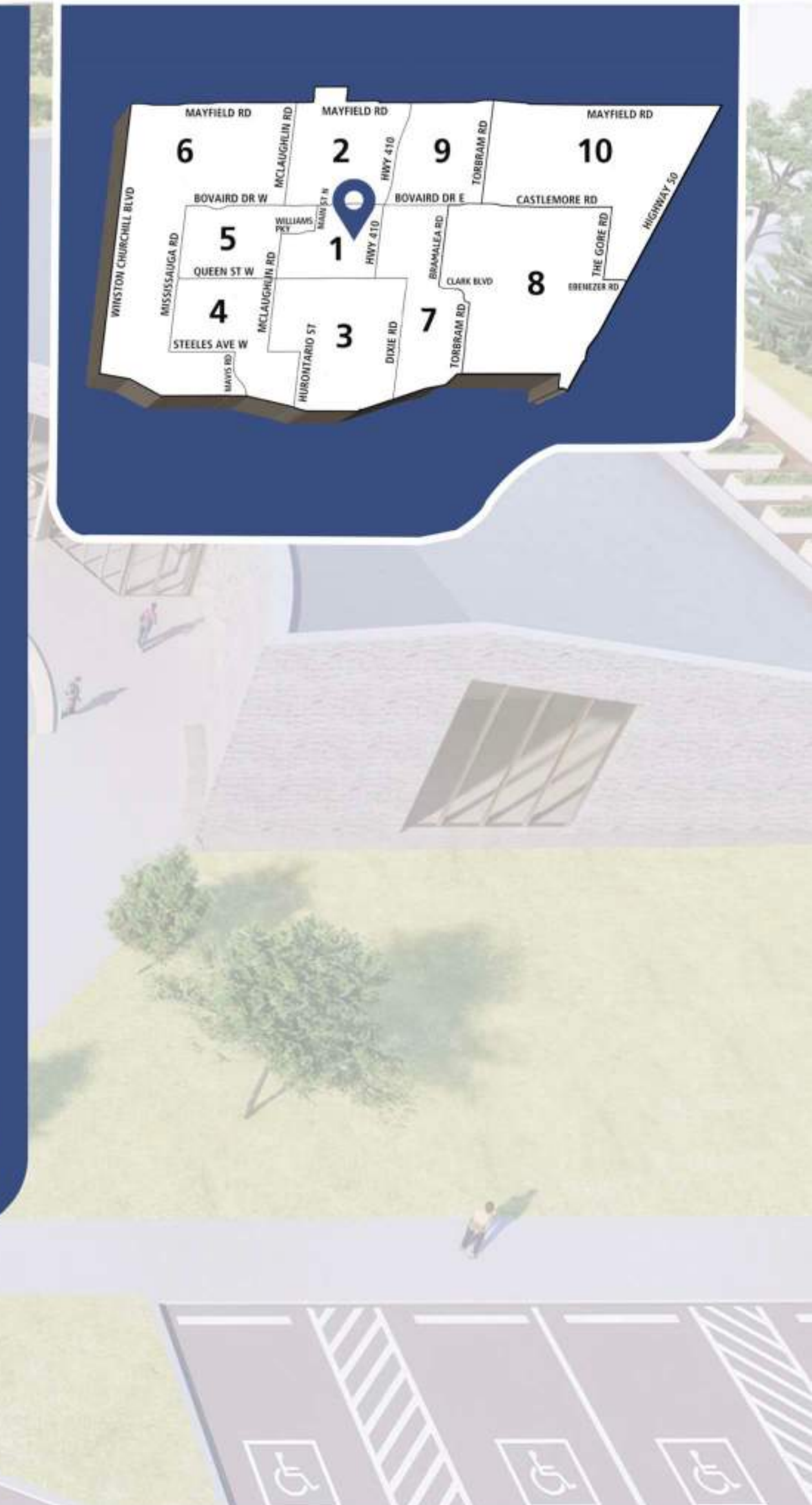

RECREATION REVITALIZED

CENTURY GARDENS YOUTH HUB



RENDERING ONLY. FINAL DESIGN SUBJECT TO CHANGE.



RECREATION REVITALIZED

CENTURY GARDENS YOUTH HUB



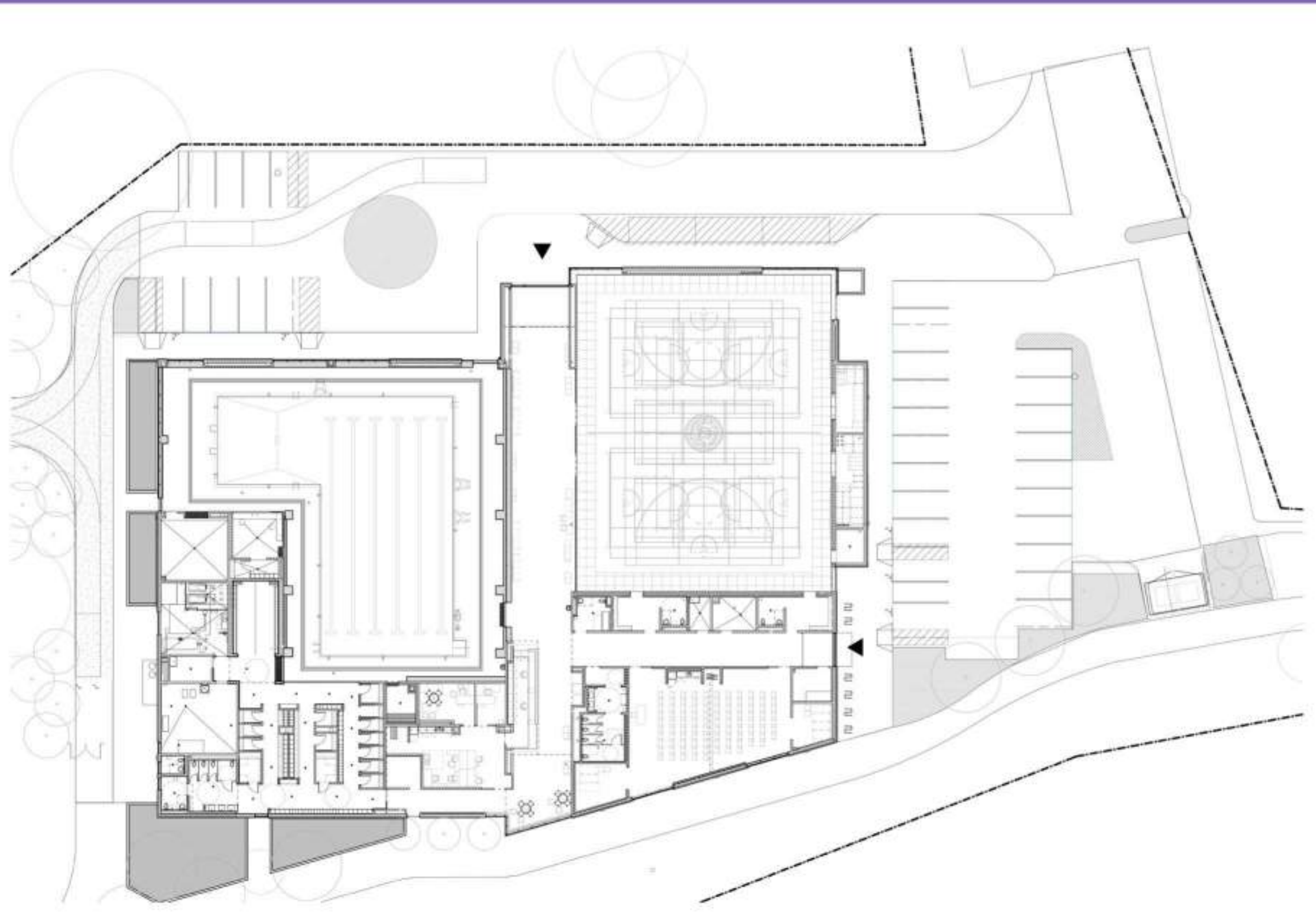

RENDERING ONLY. FINAL DESIGN SUBJECT TO CHANGE.



RECREATION REVITALIZED

BALMORAL RECREATION CENTRE



RENDERING ONLY. FINAL DESIGN SUBJECT TO CHANGE.



RECREATION REVITALIZED

BALMORAL RECREATION CENTRE

Balmoral Recreation Centre is undergoing a significant renovation which will maintain the existing pool structure but provide new construction that will double the size of the facility to 35,000 square feet. Site improvements will expand the park and establish the Recreation Facility as an important hub in the community.

Proposed Amenities:

- Sprung-wood gymnasium with FIBA basketball court
- Two multi-purpose rooms
- Sauna
- Universal change room
- Splash pad and playground
- Exterior washrooms
- New landscaping and parking spaces





RECREATION REVITALIZED

BALMORAL RECREATION CENTRE



RENDERING ONLY. FINAL DESIGN SUBJECT TO CHANGE





RENDERING ONLY. FINAL DESIGN SUBJECT TO CHANGE.



RECREATION REVITALIZED

CENTURY GARDENS BOXED SOCCER COURT

Century Gardens will become home to the first artificial turf 'box soccer' court in the City of Brampton. This facility is being established to honour former Canadian Men's National Soccer Team Captain Atiba Hutchinson as a way for youth in the area to learn the game through small-sided games and training sessions in an accessible facility in their community. It is being modelled after the Cruyff soccer courts that can be found throughout Europe.

Proposed Amenities:

- 20m x 38m artificial soccer field
- 10' fencing around the soccer pitch
- Light standards for night games





RECREATION REVITALIZED

CENTURY GARDENS BOXED SOCCER COURT



RENDERING ONLY. FINAL DESIGN SUBJECT TO CHANGE





RENDERING ONLY. FINAL DESIGN SUBJECT TO CHANGE.



RECREATION REVITALIZED

GORE MEADOWS EAST COMMUNITY PARK

Located outside the Gore Meadows Community Centre and Library, the park is set to be the latest outdoor destination in Brampton. Featuring modern design and construction, it will provide increased access to innovative play structures and recreational amenities for residents of all ages and abilities.

Proposed Amenities:

- One premier cricket pitch
- Two community cricket pitches
- Tennis and pickleball courts
- Junior soccer fields
- Playground and shade shelter
- Comfort station
- Skateboard park
- Additional parking
- Fitness and cycling trails
- Picnic areas
- Naturalized environmental areas

Proposed amenities are subject to change.



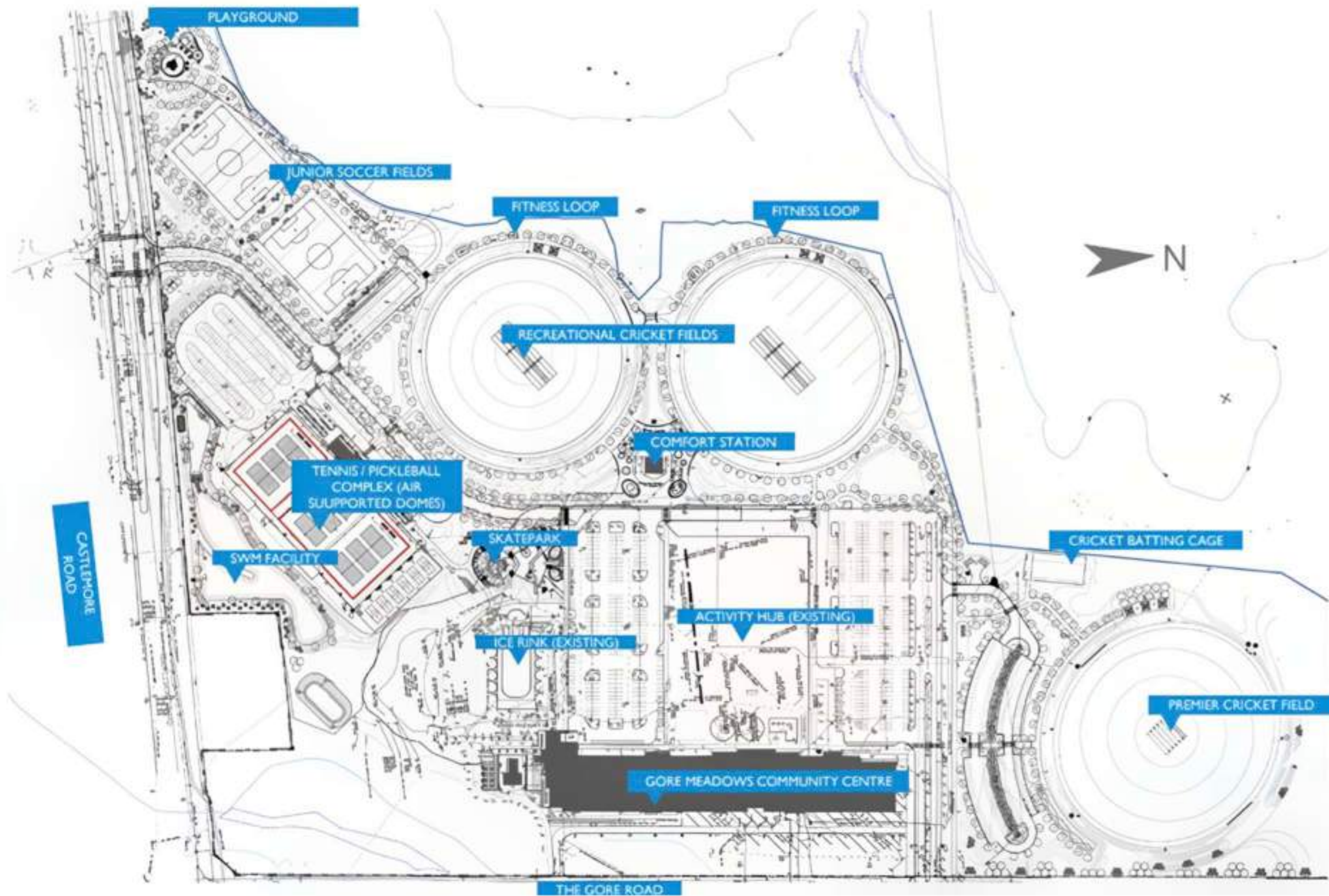

RENDERING ONLY. FINAL DESIGN SUBJECT TO CHANGE.



S TENNIS CLUE



RECREATION REVITALIZED

GORE MEADOWS EAST COMMUNITY PARK

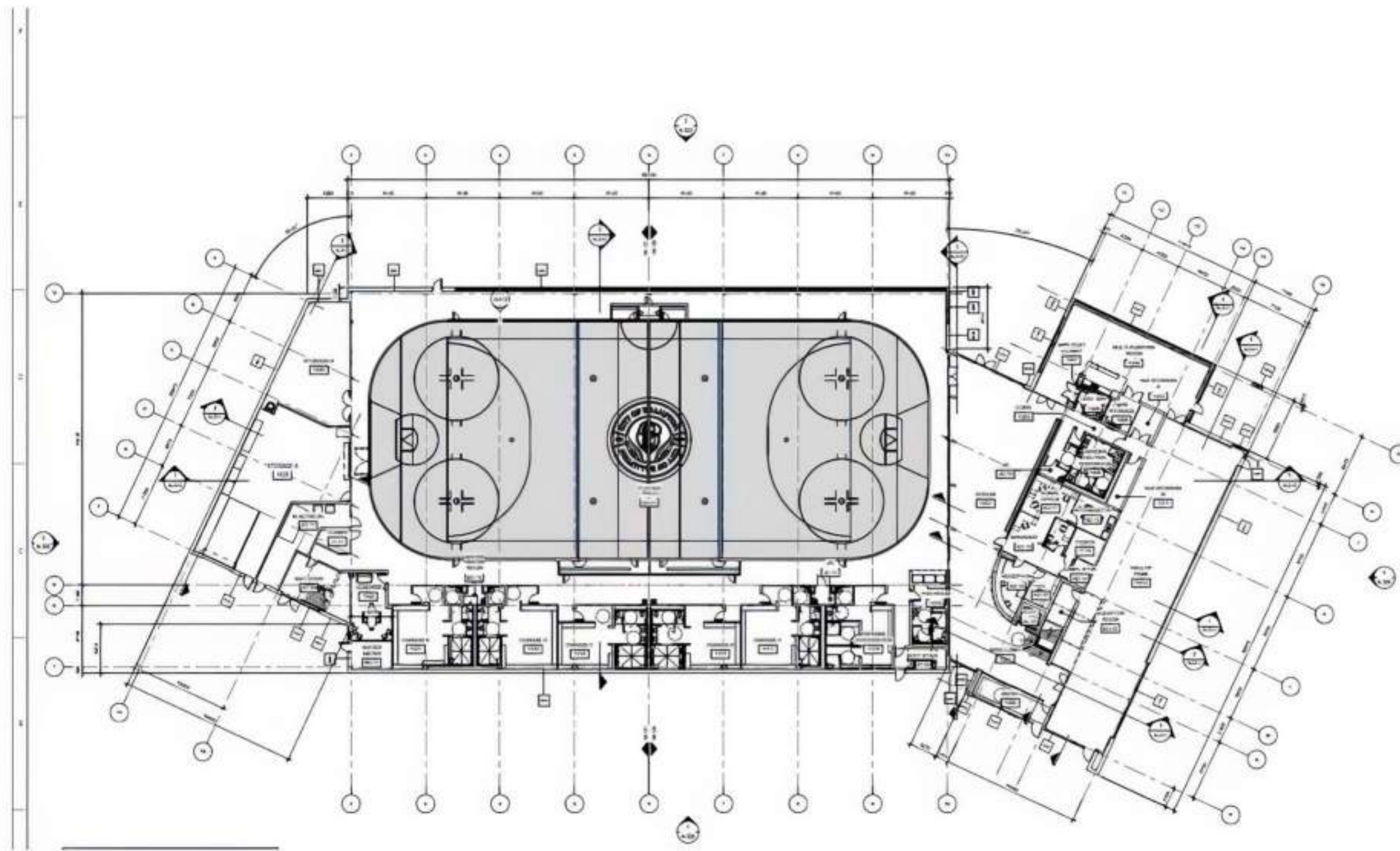

RENDERING ONLY. FINAL DESIGN SUBJECT TO CHANGE.



RECREATION REVITALIZED

VICTORIA PARK ARENA



RECREATION REVITALIZED

VICTORIA PARK ARENA

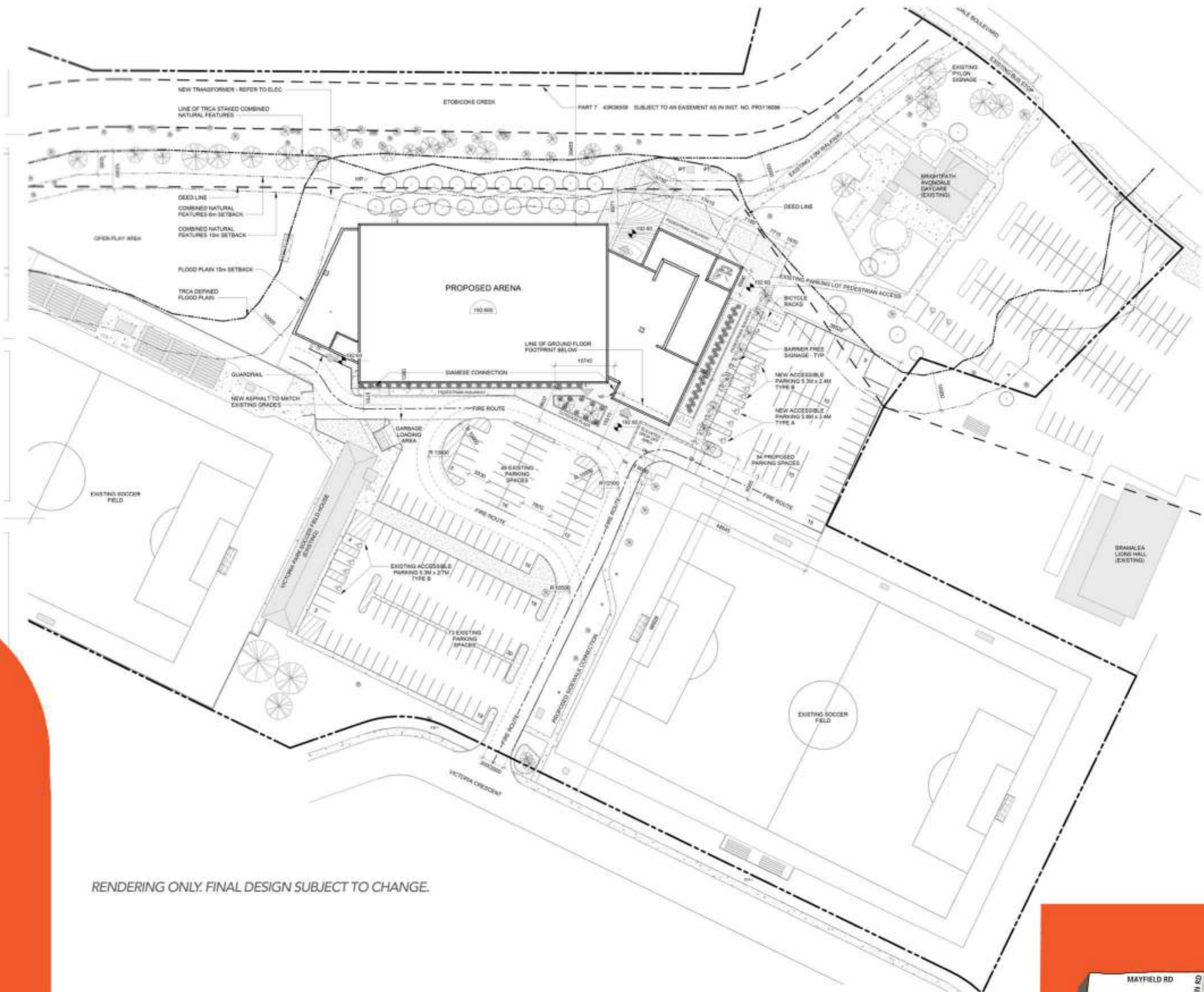

RENDERING ONLY. FINAL DESIGN SUBJECT TO CHANGE.





RECREATION REVITALIZED

VICTORIA PARK ARENA



RENDERING ONLY. FINAL DESIGN SUBJECT TO CHANGE.



The original Victoria Park arena was destroyed by fire in 2016. Plans to resurrect the arena as a dry-pad space that could accommodate the needs of multiple sports resulted in a beautiful wood floor arena design with gallery seating for 500 spectators. The opportunity to showcase Brampton's rich sports history presented itself through this project as well, so the Brampton Sports Hall of Fame will make a new home in Victoria Park Arena when it is complete.

Proposed Amenities:

- Full-size dry multi-sport wooden floor
- Gallery seating for 500 people (including accessible spaces)
- Change rooms and office space for teams using space for training
- Multi-purpose room
- Brampton Sports Hall of Fame (4,000 sq. ft. dedicated space)

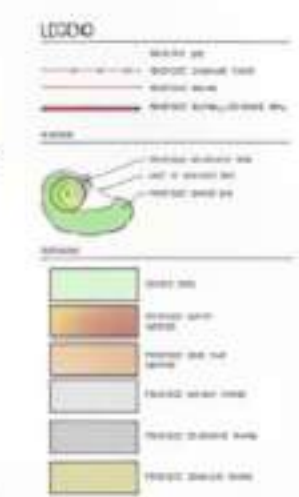

RENDERING ONLY. FINAL DESIGN SUBJECT TO CHANGE.



RECREATION REVITALIZED

SANDALWOOD HEIGHTS ADVENTURE PARK



RENDERING ONLY. FINAL DESIGN SUBJECT TO CHANGE



RECREATION REVITALIZED

SANDALWOOD HEIGHTS ADVENTURE PARK

This park was designed to fulfill the need for a multi-seasonal, multi-generational space for the Sandalwood Heights Community. The transformation of a vacant green space at the busy intersection of Torbram and Sandalwood will provide recreation and respite for all ages in activities from gardening to tennis to parkour and playgrounds that will allow imaginations to soar.

Proposed Amenities:

- Tennis/pickleball courts
- Basketball courts
- Splash pad
- Adventure playground
- Parkour amenities
- Community gardens
- Off-leash dog park
- Shade shelters

Proposed amenities are subject to change.





RECREATION REVITALIZED

SANDALWOOD HEIGHTS ADVENTURE PARK



RENDERING ONLY. FINAL DESIGN SUBJECT TO CHANGE.



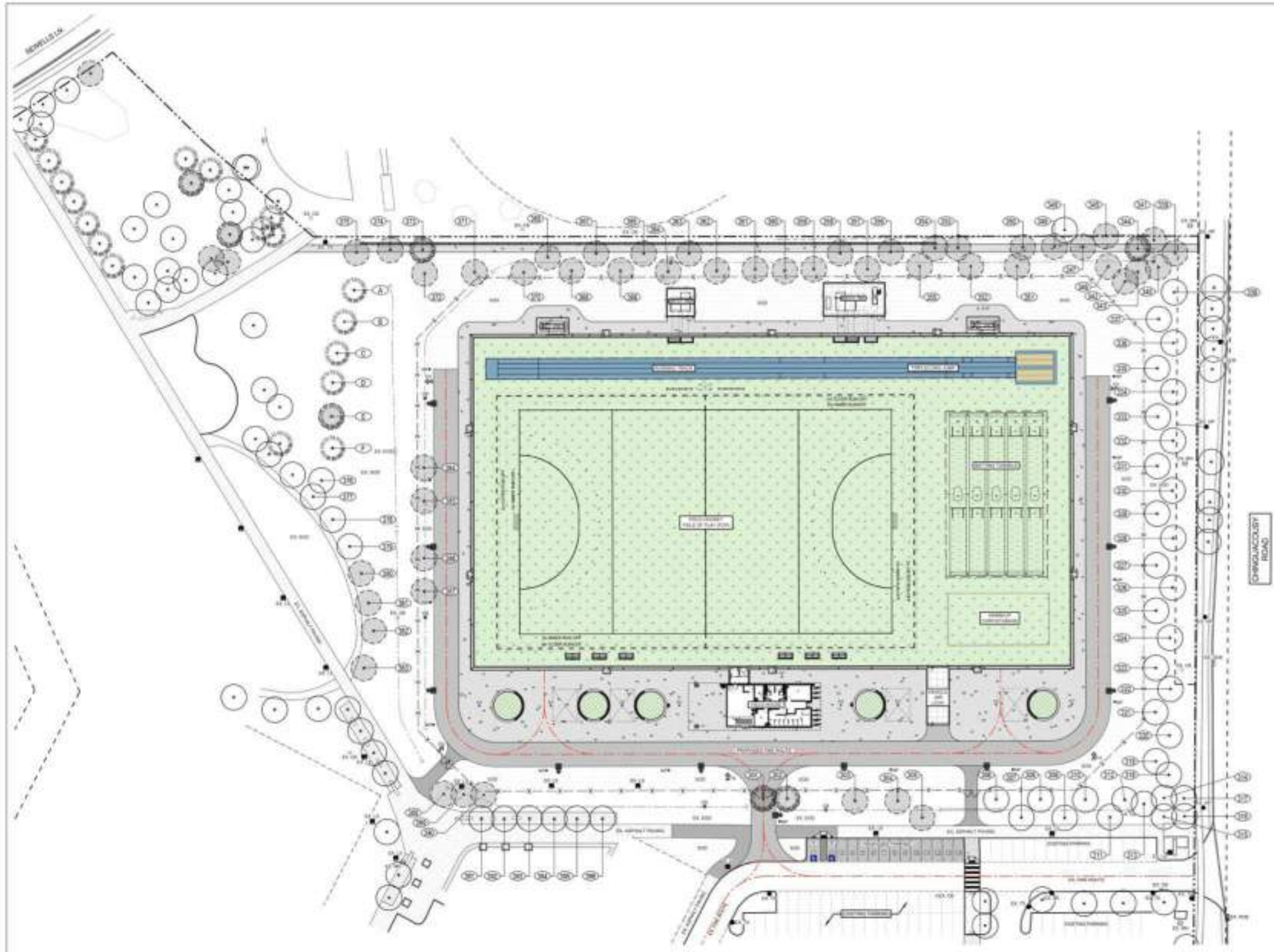

RENDERING ONLY. FINAL DESIGN SUBJECT TO CHANGE.



RECREATION REVITALIZED

CASSIE CAMPBELL FIELD HOCKEY DOMED TURF FIELD



RECREATION REVITALIZED

CASSIE CAMPBELL FIELD HOCKEY DOMED TURF FIELD



This facility will provide a second competition grade turf field for field hockey play on the main space. Additional training space will be provided for cricket and baseball batting/pitching cages as well as an indoor track with long jump pits. The entire facility will be enclosed with a year-round dome with an attached pavilion to service the needs of the athletes on site.

Proposed Amenities:

- Dry turf field for field hockey
- Batting/hitting tunnels for cricket and baseball training
- Indoor track
- Two sand pits for long jump and triple jump
- Pavilion with change room and washrooms
- Updated site work and landscaping
- New pathways and parking
- Exterior lighting for the dome



RENDERING ONLY. FINAL DESIGN SUBJECT TO CHANGE.



RECREATION REVITALIZED

TURNER FENTON CRICKET PITCH





RECREATION REVITALIZED

TURNER FENTON CRICKET PITCH



A collaboration between the City of Brampton's Recreation Division and Peel District School Board. The Turner Fenton Cricket Pitch is the City's first joint-use cricket project. With artificial turf wickets and player pavilions, this fully lit pitch will be a great space for the both the students at Turner Fenton Secondary School as well as the public to utilize. Outside of school hours, the City will have priority access and opportunities to rent the pitch to community sports groups.

Proposed Amenities:

- Fully lit artificial turf field and wicket
- Bleachers
- Players pavilions

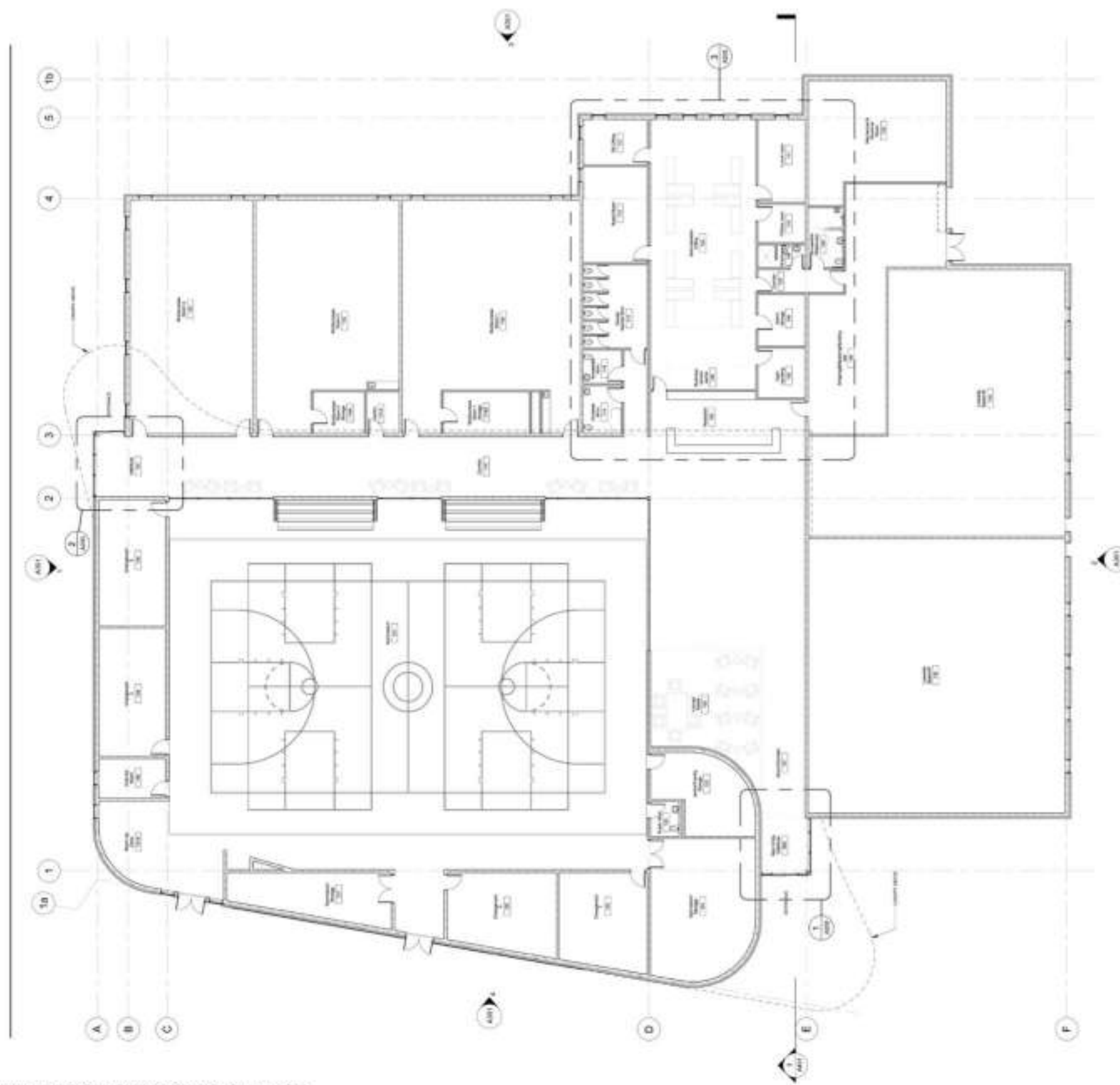

RENDERING ONLY, FINAL DESIGN SUBJECT TO CHANGE.



RECREATION REVITALIZED

HOWDEN RECREATION CENTRE



RECREATION REVITALIZED

HOWDEN RECREATION CENTRE



RENDERING ONLY. FINAL DESIGN SUBJECT TO CHANGE.



CONCEPT DRAWING



CONCEPT DRAWING





RENDERING ONLY. FINAL DESIGN SUBJECT TO CHANGE.



RECREATION REVITALIZED

HOWDEN RECREATION CENTRE

Construction of a new Howden Recreation Centre is anticipated after the demolition of the existing structure has been completed. The new facility will include a multi-purpose gymnasium with a FIBA-sized court, several multi-purpose rooms, outdoor courts and play areas.

Proposed Amenities:

- Multi-sport FIBA gymnasium
- Multi-purpose rooms
- Childcare centre
- Outdoor basketball courts
- Play areas





GROUND LEVEL

RENDERING ONLY. FINAL DESIGN SUBJECT TO CHANGE.



RECREATION REVITALIZED

CHRIS GIBSON RECREATION CENTRE



RENDERING ONLY; FINAL DESIGN SUBJECT TO CHANGE.



RECREATION REVITALIZED

CHRIS GIBSON RECREATION CENTRE

Chris Gibson Recreation Centre is slated for a complete renovation and retrofit of the existing facility. The renovation will include several new amenities as well as upgrades to the existing multi-purpose rooms, auditorium, customer service desk, entrance, and pool.

Proposed Amenities:

- Multi-sport FIBA gymnasium with retractable bleachers
- Fully accessible NHL sized ice rink
- Dance and fitness rooms
- Additional parking and accessibility for pedestrian walkways
- Childcare centre

Chris Gibson Recreation Centre

Main Entrance

Daycare Entrance



RECREATION REVITALIZED

CHRIS GIBSON RECREATION CENTRE

RENDERING ONLY. FINAL DESIGN SUBJECT TO CHANGE.



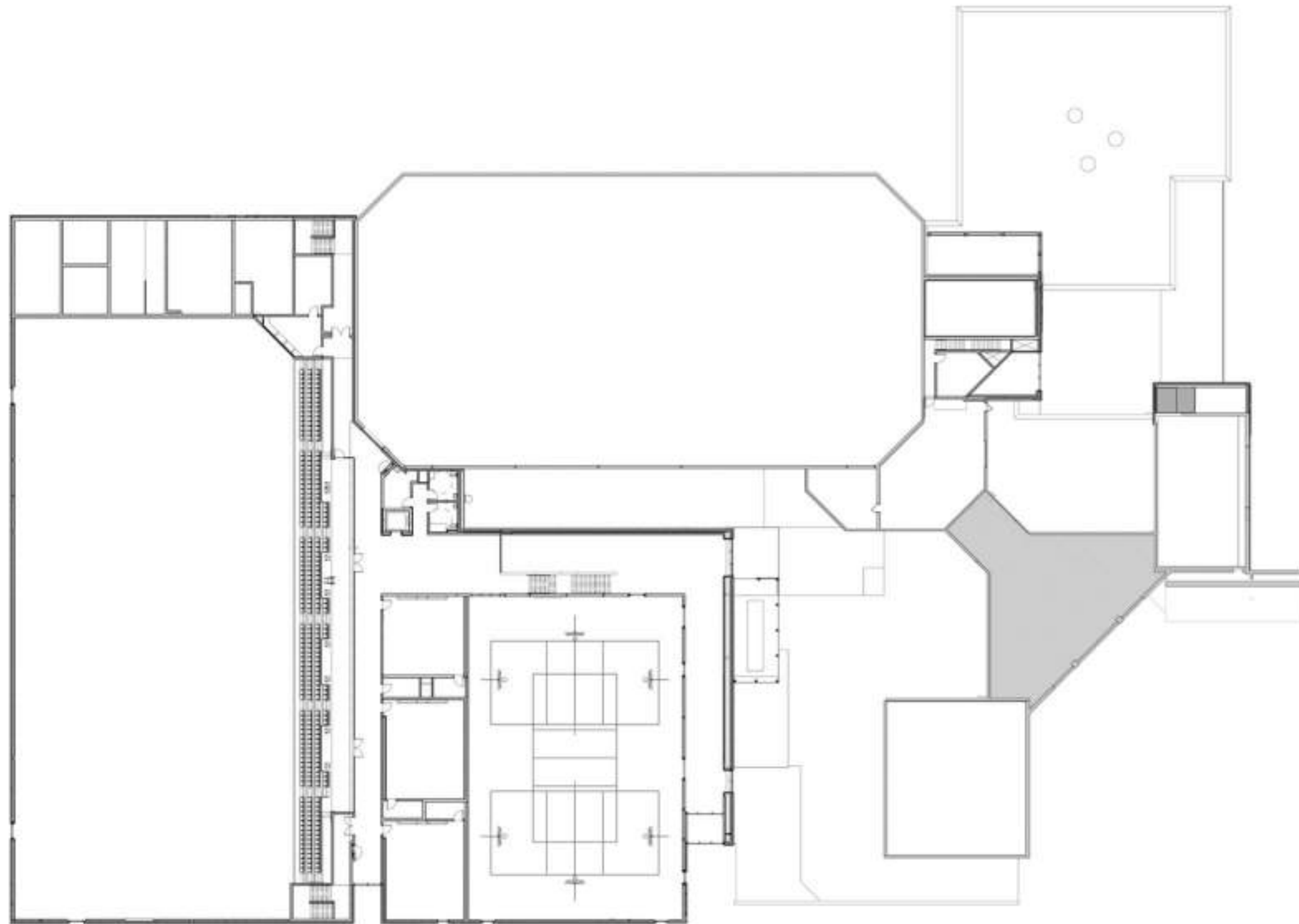

SECOND LEVEL

RENDERING ONLY. FINAL DESIGN SUBJECT TO CHANGE.







Concept Drawing



RECREATION REVITALIZED

CHRIS GIBSON RECREATION CENTRE

GRAPHIC LEGEND

-  DECIDUOUS TREE
-  HIGH BRANCHING DECIDUOUS TREE IN PLANTING (W/ TREE SHADE & SOIL BENCH (30m))
-  CONIFEROUS TREE
-  COLOURED CONCRETE PAVING
-  LIGHT PAVING
-  STANDARD CONCRETE PAVING
-  PEDESTRIAN ASPHALT PAVING
-  SPLASH PAD / WATER FEATURE (Specify Surface Finish)
-  PLAYSTRUCTURE (Specify Surface Finish)
-  ARTIFICIAL TURF (Specify Surface Finish)
-  PLANTED SOFTSCAPE
-  PERENNIAL PLANTING / ORNAMENTAL GRASSES
-  PLANTED BIO-SWALE
-  SOIL & 100mm TOPSOIL
-  INDIGENOUS MEADOW SEED & 100mm TOPSOIL
-  CAFE / PICNIC SEATING
-  SHADE CANOPY
-  300mm H. FEATURE BENCH SEATING
-  BIKE RACKS



RENDERING ONLY. FINAL DESIGN SUBJECT TO CHANGE.



RECREATION REVITALIZED

EMBLETON COMMUNITY CENTRE

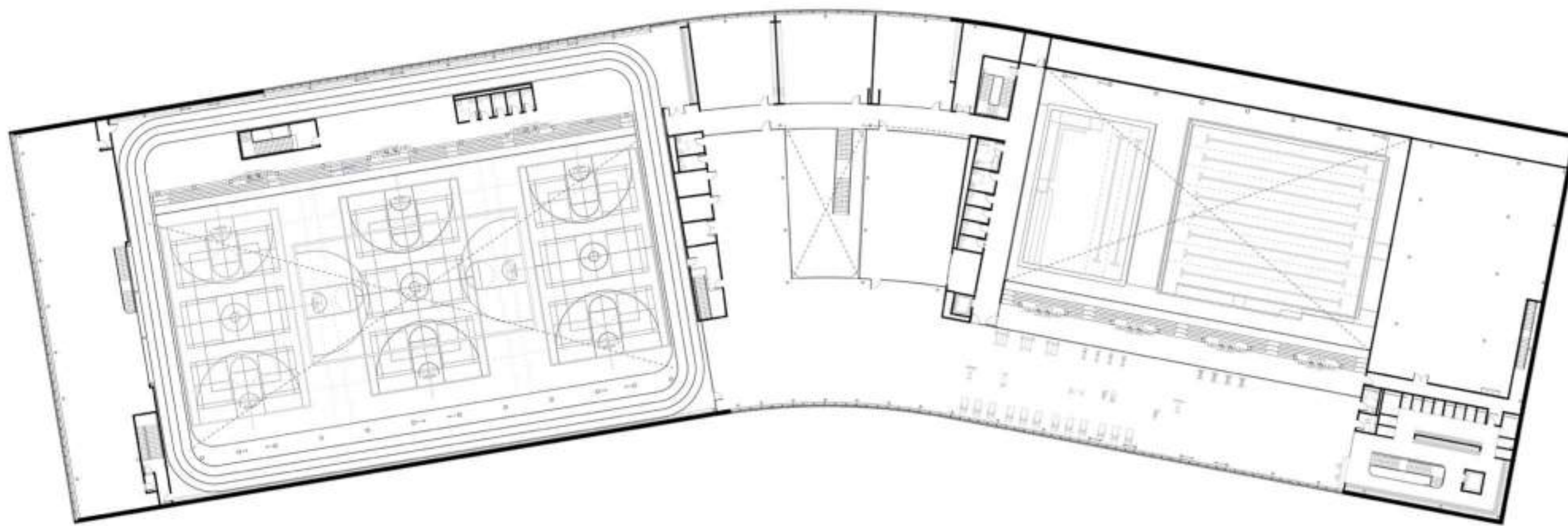

SECOND LEVEL

RENDERING ONLY. FINAL DESIGN SUBJECT TO CHANGE.



Concept Drawing



Concept Drawing



RECREATION REVITALIZED

EMBLETON COMMUNITY CENTRE

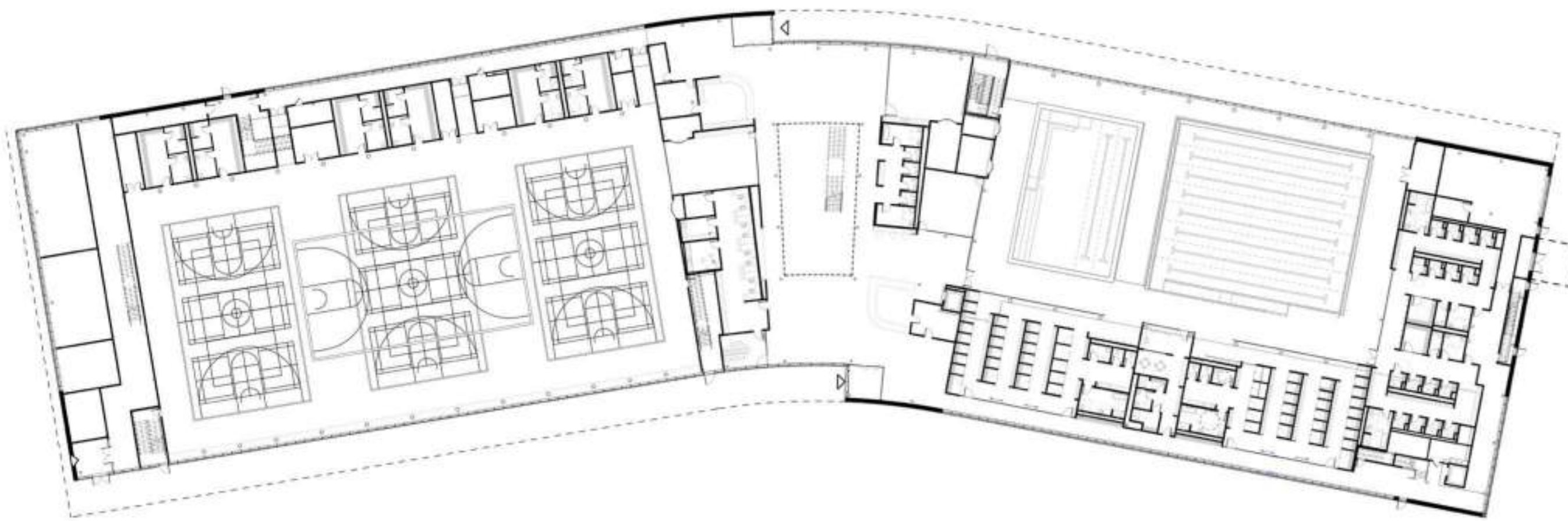

GROUND LEVEL

RENDERING ONLY. FINAL DESIGN SUBJECT TO CHANGE.



RECREATION REVITALIZED

EMBLETON COMMUNITY CENTRE



RENDERING ONLY. FINAL DESIGN SUBJECT TO CHANGE.



RECREATION REVITALIZED

EMBLETON COMMUNITY CENTRE

The Embleton Community Centre is a new facility that is intended to serve the needs of those living in the south-west region of Brampton. The centre will be situated on a large campus that includes several outdoor amenities and shared spaces that will eventually be populated by future school and housing developments. This facility will be the cornerstone of this community when completed.

Proposed Amenities:

- 8-lane lap pool and leisure pool
- Triple gymnasium
- Fitness centre
- Walking track
- Multi-purpose rooms
- Youth room
- Concession
- Childcare centre
- Tennis courts
- Pickleball courts
- Skateboard park
- Outdoor basketball courts
- Splash pad
- Playground
- Covered ice rink and dry floor area (seasonally)
- Pavilion with change rooms and washrooms
- Fitness zones
- Walking trails



PARKS AND RECREATION MASTER PLAN

5-YEAR UPDATE

Brampton's Parks and Recreation Master Plan (PRMP) is being updated to reflect the needs of our residents over the next 10 years. The PRMP supports Brampton's commitment to making our city a great place to live by offering parks and recreation opportunities to all people that wish to use them!

The Draft PRMP is now ready to review and we want to hear what you think!

HAVE YOUR SAY!

Visit www.brampton.ca/prmp to view the draft PRMP and provide your feedback.



PROJECT TIMELINE

- 01 Background Research & Review**
Winter 2023
- 02 Community Consultation**
Spring 2023
- 03 Needs Analysis**
Summer and Fall 2023
- 04 Draft Master Plan**
Winter 2024
- 05 Test & Finalize Master Plan**
Spring 2024

ACHIEVEMENTS SINCE THE LAST PARKS AND RECREATION MASTER PLAN (2017)

New Parkland: Acquired over 100 hectares (250 acres) of recreational parkland with more lands reserved for future parks in designated greenfields, intensification / MTSA and urban growth centres.

Enhanced Park Acquisition Policies: Updated the Brampton plan, adopted a park plan, and parkland acquisition strategies continue to be updated to support population growth and deliver new urban parks to intensification and urban growth centres.

New Community Centres: Expanded Gore Meadows Community Centre & Park, acquired and renovated the Riverstone Community Centre, and planning the Embleton Community Centre & Park.

Save Max Sports Centre: Converted two outdoor fields to artificial turf (one was domed) and an indoor field to a triple gym.

Facility Revitalizations: Renovated Paul Palleschi Recreation Centre, currently rejuvenating the Balmoral Recreation Centre and Chris Gibson Recreation Centre, and are rebuilding the Victoria Park Arena and Howden Recreation Centre.

Cricket Grounds: Invested in new and existing grounds including dedicated and lit fields.

Youth Hubs & Outdoor Activity Hubs: Developed at Susan Fennell Sportsplex, Gore Meadows Community Park, Sesquicentennial Park, and a new Youth Hub is planned for Century Gardens Recreation Centre.

Winterization of Outdoor Amenities: Implemented additional outdoor rinks and support for planned tennis and cricket domes.

Parkland Dedication: The City has updated its Parkland dedication By-law to support the changing and growing need for parkland both in the Greenfields and Intensification/Growth areas.

GROWTH MAPS

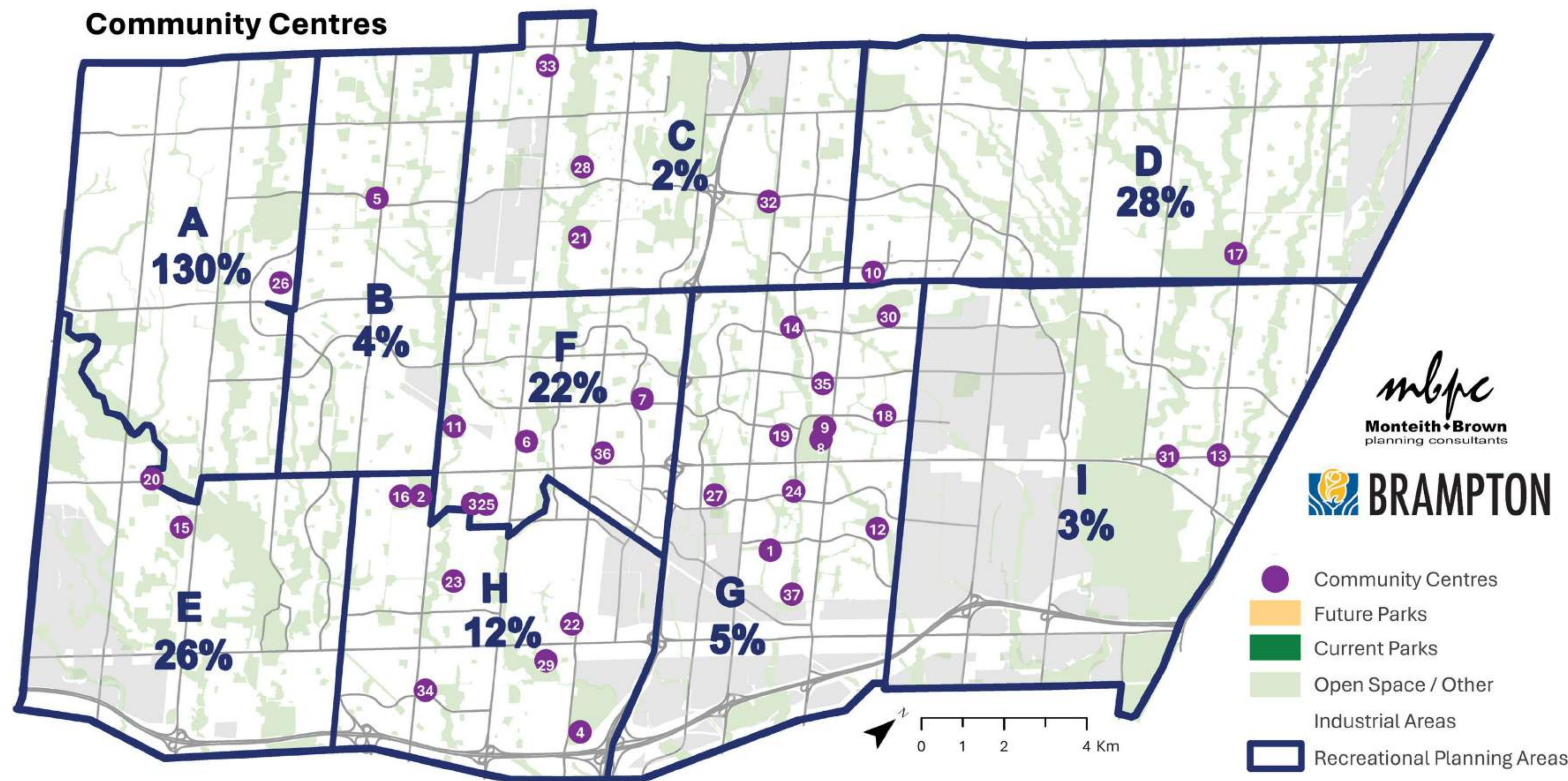

1. Balmoral Recreation Centre
2. Bob Callahan Flower City Seniors Centre
3. Brampton Curling Club
4. CAA Centre
5. Cassie Campbell Community Centre
6. Central Public School
7. Century Gardens Recreation Centre
8. Chinguacousy Curling & Tennis Club
9. Chinguacousy Park Ski Chalet
10. Chinguacousy Wellness Centre
11. Chris Gibson Recreation Centre
12. Earncliffe Recreation Centre
13. Ebenezer Community Hall
14. Ellen Mitchell Recreation Centre
15. Embleton Community Centre (Future)
16. Flower City Community Campus
17. Gore Meadows Community Centre
18. Greenbriar Recreation Centre
19. Howden Recreation Centre
20. Huttonville Community Centre
21. Jim Archdekin Recreation Centre
22. Ken Giles Recreation Centre
23. Kiwanis Centre for Excellence
24. Knightsbridge Senior Centre
25. Memorial Arena
26. Mount Pleasant Community Centre
27. Norton Place Park Community Centre
28. Paul Paleschi Recreation Centre
29. Peel Village Golf Course Clubhouse
30. Professor's Lake Recreation Centre
31. Riverstone Community Centre
32. Save Max Sports Centre
33. Snelgrove Community Centre
34. Susan Fennell Sportsplex
35. Terry Miller Recreation Centre
36. The Collaborative Learning and Technology Centre
37. Victoria Park Arena

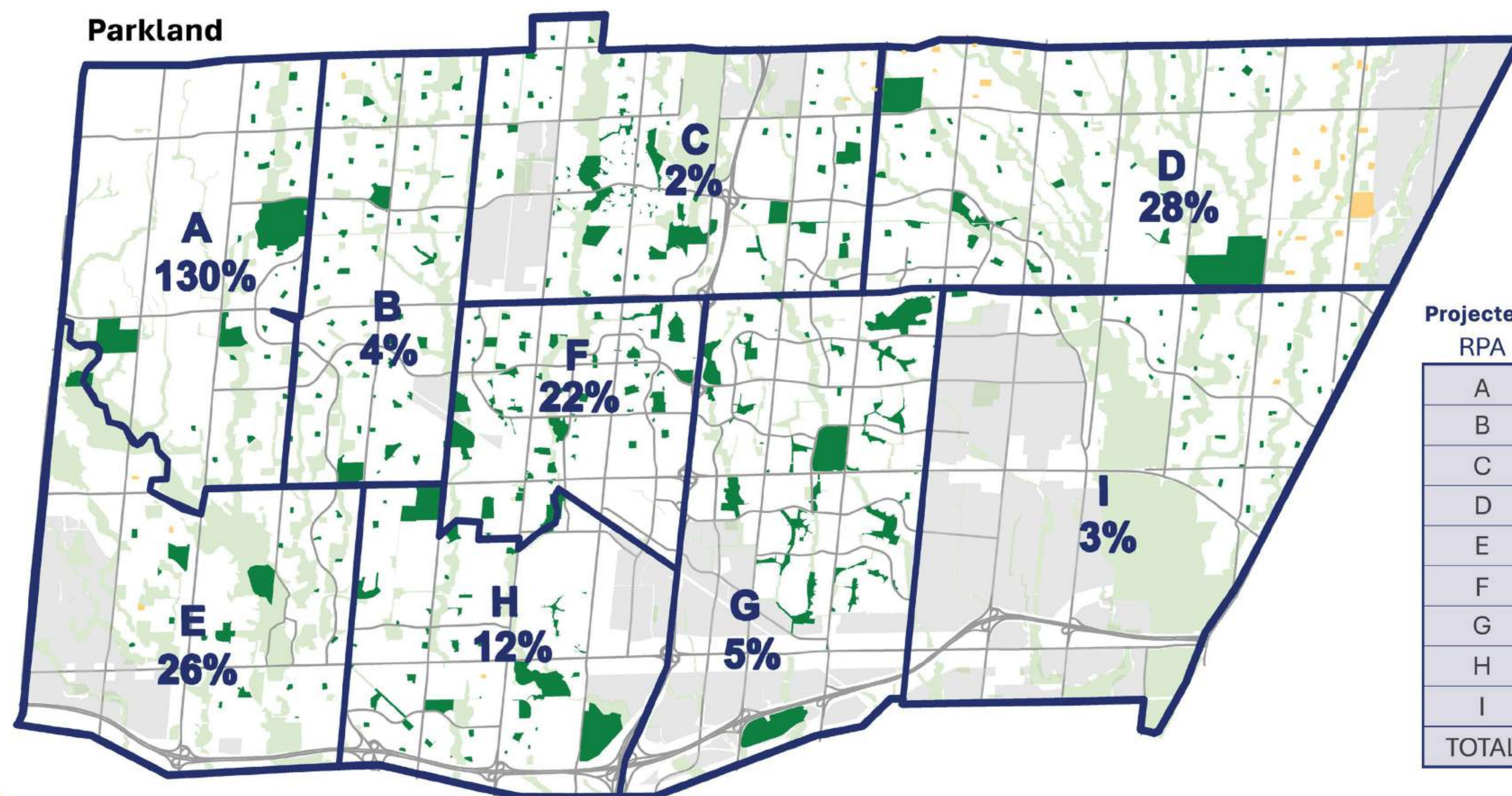

Projected Population Growth

RPA	2024	2036	GROWTH	%
A	44,888	103,300	58,412	130%
B	108,998	113,600	4,602	4%
C	110,322	112,740	2,418	2%
D	105,392	134,910	29,518	28%
E	50,976	64,400	13,424	26%
F	80,808	98,320	17,512	22%
G	92,638	97,660	5,022	5%
H	88,914	99,470	10,556	12%
I	74,370	76,540	2,170	3%
TOTAL	757,306	900,940	143,634	19%

HAVE YOUR SAY IN THE FUTURE OF PARKS AND RECREATION

What do you like about the draft 5-year update to the Parks and Recreation Master Plan?

Use a sticky note to provide your feedback

Is there anything else that you would like the draft plan to consider?

Use a sticky note to provide your feedback

KEY NEW PROPOSED INITIATIVES

The Draft 5-Year Update to the PRMP organizes recommendations into key themes or goals:

01 Unite a Healthy Community using Parks and Recreation

Expand the Save Max Sports Centre to provide more meeting and program space.

Develop an Older Adult Strategy and Youth Engagement Strategy.

Prioritize parkland acquisition and renewal projects in areas of need.

Engage Indigenous communities and professionals through parks and recreation projects.

Investigate expansion of the City's ActiveAssist program for those experiencing low income.

02 Support Complete Communities and Neighbourhood Revitalization

Revitalize the Jim Archdekin Recreation Centre.

Use future parks and recreation projects to support objectives of Culture Master Plan and Public Art Strategy.

Explore ways to incorporate natural/adventure playgrounds and compact off-leash areas within higher-density areas.

03 Proactively Plan Greenfield Areas

Construct a community centre in the northwest/Heritage Heights that includes an aquatic centre, gymnasium, fitness space, Youth Hub and more.

Initiate a land banking strategy in the northwest and northeast for future community centres.

Include a rectangular field, a major splash pad, tennis and pickleball courts, skateboard park, multi-use sport court, playground, reflection pool/outdoor rink at Gore Castlemore Park (Block 47).

04 Connect Bramptonians to the Outdoors

Target parkland at a rate of 1.6 hectares per 1,000 residents.

Prepare a Parks Renewal Project List to prioritize parks that would benefit from enhancements.

05 Provide Pathways for Sport

Investigate the potential for a 50 metre pool at a future community centre if supported through business and financial planning exercise.

Centralize Brampton's supply of curling sheets at a single facility.

Continue to establish Brampton as the Cricket Capital of Canada by adding two lit cricket grounds, continuing to improve amenities at existing grounds, and exploring more joint-use opportunities with school boards.

Assess the feasibility of a permanent kabaddi venue that explores suitable locations, supporting infrastructure required, and financial implications.

06 Position Parks and Recreation for Success

Continue to engage with School Boards to plan recreation facilities.

Rebalance the geographic distribution of baseball diamonds.

Reduce the number of single pad arenas.

07 Realize the Potential of the PRMP

Prepare an Implementation Strategy that identifies the timing for each PRMP Initiative.

Prepare a funding plan that establishes the capital and operating implications associated with the PRMP initiatives.



Plan. Grow. Play. Together.