



PHASE ONE ENVIRONMENTAL SITE ASSESSMENT
KEN WHILLANS DRIVE EXTENSION
BRAMPTON, ONTARIO

PREPARED FOR:

CITY OF BRAMPTON
2 WELLINGTON STREET WEST
BRAMPTON, ONTARIO

PREPARED BY:

PARSONS INC.
1393 NORTH SERVICE ROAD EAST, SUITE 103
OAKVILLE, ONTARIO L6H 1A7
TEL: 905-820-1210

JUNE 03, 2022

These documents and the information contained therein are confidential, property of client and any disclosure of same is governed by the provisions of each of the applicable provincial and territorial freedom of information legislation, the Privacy Act (Canada) 1980-81-82-83, c.111, Sch.II"1", and the Access to Information Act (Canada) 1980-81-82-83, c.111, Sch.I"1", as such legislation may be amended from time to time.

THIS REPORT CONTAINS PROVISIONS LIMITING LIABILITY, THE SCOPE OF THE REPORT AND THIRD-PARTY RELIANCE

Distribution:

City of Brampton – Ghaz Mohammad, M.Eng., P.Eng, PMP, Senior Project Engineer, Infrastructure Planning

Prepared By:

Sarah Mouneimne, M.Sc.
Environmental Project Manager

Andre Lyn, B.E.S., P.Geo. (Limited)
Environmental Project Manager

Reviewed By:

Tom Li, M.A.Sc., M.B.A., P.Eng.
Waste and Contamination Technical Lead

Version	Date	Description
1	March 21, 2022	Initial Draft
2	June 03, 2022	Final Report

W:\12000-12999\12576\1257600022.R01(P1)d.docx

EXECUTIVE SUMMARY

Parsons Inc. (Parsons) was retained by the City of Brampton to conduct a Phase One Environmental Site Assessment (ESA) for the properties that are included within the proposed extension of Ken Whillans Drive and its right-of-way in Brampton, Ontario (hereinafter referred to as “Ken Whillans Drive Extension”, the “Phase One Property”, or the “Site”). The Site includes 38 Union Street and portions of adjacent properties.

Phase One ESAs assist in reducing uncertainty related to potential environmental liabilities and may be used as justification for further investigations of a property. The purpose of the Phase One ESA is for due diligence purposes associated with the extension of Ken Whillans Drive.

The Phase One ESA was conducted in accordance with the requirements of *Ontario Regulation (O.Reg.) 153/04* as amended. The scope of the Phase One ESA for the Phase One Property included the following activities:

- A records review for the Phase One Property and surrounding properties within the Phase One Study Area;
- Interview;
- Site reconnaissance; and
- The preparation and submission of a Phase One ESA report.

The Phase One Property is a proposed roadway that will connect Ken Whillans Drive to Union Street in Brampton, Ontario in a half-arch shape. The Phase One Property has an approximate area of 0.61 hectares and is located along the southwestern edge of Rosalea Park. Currently the northern half of Site is used as open space/parkland while the southern half includes a pre-existing driveway that is connected to a parking lot. The Site is bounded by open space and parkland to the north and east, residential and community land uses (including tennis courts and parking areas) to the west, and commercial and industrial businesses to the south (including a railway line).

The review of available information revealed two (2) on-Site PCAs and 28 off-Site PCAs were identified for the Phase One Study Area.

The on-Site PCAs included:

- Antifreeze and De-icing Manufacturing and Bulk Storage
- Pesticides (including Herbicides, Fungicides and Anti-Fouling Agents) Manufacturing, Processing, Bulk Storage and Large-Scale Applications

The off-Site PCAs included:

- Antifreeze and De-icing Manufacturing and Bulk Storage,
- Commercial Autobody Shops,
- Operation of Dry-Cleaning Equipment (where chemicals are used),
- Registered waste generators,
- Spill occurrences,
- Salvage Yard, including automobile wrecking
- Ink Manufacturing, Processing and Bulk Storage
- Rail Yards, Tracks and Spurs

Considering the identified PCAs and their locations to the Phase One Property, two APECs were identified at the Phase One Property and included:

- APEC 1 (Northern portion of Site): On-Site and off-Site PCAs resulting in COPCs for soil and groundwater for OCPs, PHCs, VOCs and PAHs.
- APEC 2 (Southern portion of Site): Off-Site PCAs resulting in COPCs for soil and groundwater including OCPs, PHCs, VOCs, PAHs, metals including hydride-forming, PCBs and other regulated parameters.

Soil quality investigations should be conducted for the purposes of soil management for the road extension project. Groundwater investigations should be conducted for the purposes of groundwater management during construction activities. In addition, if property acquisitions are required to support the road extension project, the Region of Peel or City of Brampton may require Phase Two ESAs as part of the property acquisition process.

GLOSSARY OF TERMS AND ACRONYMS

APEC	Area of potential environmental concern
AST	Aboveground Storage Tank
ANDR	Anderson's Waste Disposal Sites
AUWR	Automobile Wrecking and Supplies
BORE	Borehole
CA	Certificate of Approval
CHEM	Chemical Register
CoCs	Contaminants of Concern
COPC	Contaminant of Potential Concern
CSA	Canadian Standards Association
EA	Environmental Assessment
EAA	<i>Environmental Assessment Act (Ontario)</i>
EASR	Environmental Activity and Sector Registry
EBR	Environmental Registry
ECA	Environmental Compliance Approval
EHS	ERIS Historical Search
EPA	<i>Environmental Protection Act</i>
ERIS	Environmental Risk Information Services
ESA	Environmental Site Assessment
ESR	Environmental Site Registry
EXP	List of TSSA Expired Facilities
FCSI	Federal Contaminated Sites Inventory
FIP	Fire Insurance Plan
FST	Fuel Storage Tank
FSTH	Fuel Storage Tank - Historic
GEN	O. Reg. 347 Waste Generators Summary
HINC	TSSA Historic Incidents
INC	TSSA Incidents
LIO	Land Information Ontario
MNR/MNRF/ MNDMNRF	Ministry of Natural Resources/Ministry of Natural Resources and Forestry. The Department of Lands and Forests became the Ministry of Natural Resources in in 1972 and changed its name to the Ministry of Natural Resources and Forestry on June 24, 2014. In 2021, the Ministry of Natural Resources and Forestry again merged with the Ministry of Energy, Northern Development and Mines to form the Ministry of Northern Development, Mines, Natural Resources and Forestry, while the Ministry of Energy became a separate ministry. Thus, MNR, MNRF, and MNDMNRF are considered to be synonymous for the purposes of this Report.

MOE/MOEE/MO ECC/MECP	Ministry of the Environment/Ministry of the Environment and Energy/Ministry of the Environment and Climate Change. The Ministry of the Environment was created in 1972 and merged with the Ministry of Energy to form the Ministry of Environment and Energy (MOEE) from 1993 to 1997 and again in 2002. The Ministry of the Environment changed its name to Ministry of the Environment and Climate Change (MO ECC) on June 24, 2014, and again on June 29, 2018, to the Ministry of the Environment, Conservation and Parks (MECP). Thus, MOE, MOEE, MO ECC and MECP are considered to be synonymous for the purposes of this Report.
NHIC	Natural Heritage Information Centre
NPCB	National PCB Inventory
NTS	National Topographic Series
O. Reg.	Ontario Regulation
OPCB	Inventory of PCB Storage Sites
PCA	Potentially Contaminating Activity
PCBs	Polychlorinated biphenyls
PES	Pesticide Register
PHCs	Petroleum Hydrocarbons
PIN	Property Identification Number
PINC	TSSA Pipeline Incidents
PRT	Private and Retail Fuel Storage Tanks
PTE	Permission to Enter
PTTW	Permit to Take Water
RCD	Reference Concept Design
REC	Ontario Regulation 347 Waste Receivers Summary
RSC	Record of Site Condition
RST	Retail Fuel Storage Tanks
SCT	Scott's Manufacturing Directory
SPL	Ontario Spills
TANK	Anderson's Storage Tanks
TSSA	Technical Standards and Safety Authority
UST	Underground Storage Tank
VOCs	Volatile Organic Compounds
WDS	Waste Disposal Sites - MOE CA Inventory
WWIS	Water Well Information System

TABLE OF CONTENTS

EXECUTIVE SUMMARY	III
GLOSSARY OF TERMS AND ACRONYMS.....	V
LIST OF FIGURES.....	X
LIST OF TABLES.....	X
LIST OF APPENDICES	X
1.0 INTRODUCTION	1
1.1 Phase One Property Information.....	1
1.2 Objective.....	1
1.3 Site Description	1
2.0 SCOPE OF INVESTIGATION.....	2
2.1 Background and Records Review.....	2
2.2 Interview.....	3
2.3 Site Reconnaissance.....	3
2.4 Evaluation and Interpretation of Information	3
3.0 RECORDS REVIEW	4
3.1 General.....	4
3.1.1 Phase One Study Area Determination	4
3.1.2 First Developed Use Determination.....	4
3.1.3 Survey Plans.....	4
3.1.4 Fire Insurance Plans.....	5
3.1.5 Chain of Title	5
3.1.6 City Directory	7
3.1.7 Environmental Reports.....	8
3.2 Environmental Source Information.....	8
3.2.1 Environmental Source Information.....	8
3.2.2 Coal Gasification Plant Inventory.....	14
3.2.3 Brownfield Environmental Site Registry	14
3.2.4 Waste Disposal Site Inventory	14
3.2.5 Federal Contaminated Sites Inventory	15
3.2.6 Freedom of Information (FOI) - MECP.....	15
3.2.7 Freedom of Information (FOI) – City of Brampton.....	15

3.2.8	Fuel Storage Tanks	15
3.3	Physical Setting Sources	15
3.3.1	Aerial Photographs.....	16
3.3.2	Topography, Hydrology, Geology	17
3.3.3	Fill Materials.....	17
3.3.4	Groundwater Flow Direction.....	17
3.3.5	Water Bodies and Areas of Natural Significance	18
3.3.6	Well Records	18
3.4	Site Operating Records	18
4.0	INTERVIEWS.....	18
5.0	SITE RECONNAISSANCE.....	19
5.1	General Requirements	19
5.1.1	Site Description.....	19
5.1.2	Adjacent Lands	19
5.2	Specific Observations at Phase One Property.....	20
5.2.1	Structures.....	20
5.2.2	Below-ground Structures.....	20
5.2.3	Storage Tanks	20
5.2.4	Water Supply.....	20
5.2.5	Servicing.....	20
5.2.6	Underground Utilities.....	20
5.2.7	Exit and Entry Points.....	20
5.2.8	Heating and Cooling Systems	20
5.2.9	Drains and Sumps	20
5.2.10	Water Bodies.....	21
5.2.11	Wells	21
5.2.12	Sanitary Servicing	21
5.2.13	Hazardous Materials and Designated Substances.....	21
5.2.14	Unidentified Substances	23
5.2.15	Ground Surface.....	23
5.2.16	Surface Stains and Stressed Vegetation.....	23
5.2.17	Railway Lines	24
5.2.18	Fill and Debris	24
5.2.19	Noise and Odour	24

6.0	REVIEW AND EVALUATION OF INFORMATION	24
6.1	Current and Past Uses.....	24
6.2	Potentially Contaminating Activity	24
6.3	Areas of Potential Environmental Concern	28
6.4	Phase One Conceptual Site Model	30
6.4.1	Site Description.....	30
6.4.2	Natural Features.....	30
6.4.3	Geology.....	30
6.4.4	Hydrogeology.....	30
6.4.5	PCAs.....	31
6.4.6	APECs	31
6.5	Limitations and Uncertainties	32
7.0	CONCLUSIONS	32
8.0	LIMITATION OF LIABILITY, SCOPE OF REPORT AND THIRD-PARTY RELIANCE	33
9.0	REFERENCES	34

LIST OF FIGURES

- Figure 1 Site Location, Study Area, Topographic Map
- Figure 2 Phase One Property and Adjacent Land Uses
- Figure 3 Conceptual Site Model

LIST OF TABLES

Table 1-1	Phase One Property Information	1
Table 1-2	Site Land Use by Parcel	2
Table 3-1	Summary of Records Search	4
Table 3-2	Summary of Chain of Title Search.....	5
Table 3-3	Summary of City Directory Search	7
Table 3-4	ERIS Search Results - Summary	8
Table 3-4A	ERIS Results.....	9
Table 3-5	Physical Setting Resources	15
Table 3-6	Aerial Photography Findings	16
Table 3-7	Summary of Well Records	18
Table 5-1	Adjacent Properties.....	19
Table 6-1	PCAs Associated with the Site and Study Area and APEC Likelihood	25
Table 6-2	Areas of Potential Environmental Concern.....	29
Table 6-3	Site Land Use by Parcel	30
Table 6-4	Areas of Potential Environmental Concern: Summary.....	31

LIST OF APPENDICES

Appendix A	Site Photographs
Appendix B	Chain of Title
Appendix C	City Directory
Appendix D	ERIS Database Report
Appendix E	MECP FOI Records
Appendix F	City of Brampton FOI Records
Appendix G	TSSA Response
Appendix H	Aerial Photographs
Appendix I	Natural Heritage Areas Map

1.0 INTRODUCTION

1.1 Phase One Property Information

Parsons Inc. (Parsons) was retained by the City of Brampton to conduct a Phase One Environmental Site Assessment (ESA) for the properties that are included within the proposed extension of Ken Whillans Drive and its right-of-way in Brampton, Ontario (hereinafter referred as “Ken Whillans Drive Extension”, the “Phase One Property”, or the “Site”). The Site includes 38 Union Street and portions of adjacent properties. The location of the Phase One Property and the individual property boundaries are illustrated in Figure 1.

The legal description of the Phase One Property by address and PIN number, including current owners, are as follows:

TABLE 1-1 PHASE ONE PROPERTY INFORMATION

Address	PIN	Legal Description	Owner
38 Union Street, Brampton, Ontario L6V 1R2	14124-0052	38 Union Street Brampton – Part Lots 37 and 38 e/s Hurontario St and n/s Queen St. PI BR2, as in BR18896, Pt Blk L PI BR13, BR19953 and BR18896, Hemlock St PI BR13	The Corporation of the City of Brampton
20 Union Street, Brampton, Ontario L6V 1R2	14124-0234(LT)	Lots 35 and 36, Part of Lots 12-16, 33, 34, 37-40 e/s Hurontario St, n/s Queen St, PO BR2 Pt Hemlock, Pt Nelson St, Pts 1-5,7 and 8 43R-21714	YMCA of Greater Toronto
59 Church Street East, Brampton, Ontario L6V 1G1	14124-0056(LT)	Part of Block L PI BR13 as in BR29422	The Corporation of the City of Brampton
71 Church Street East, Brampton, Ontario L6V 1G1	14124-0057(LT)	Lots 1-4 PI BR15, Lying w of BR31865	The Municipal Corporation of the Town of Brampton

The client contact information is as follows:

- City of Brampton
- Contact: Ghaz Mohammad, M.Eng., P.Eng, PMP, Senior Project Engineer, Infrastructure Planning
- Email: Ghazanfar.mohammad@brampton.ca

1.2 Objective

Phase One ESAs assist in reducing uncertainty related to potential environmental liabilities and may be used as justification for further investigations of a property. The purpose of this Phase One ESA is for due diligence purposes associated with the extension of Ken Whillans Drive.

1.3 Site Description

The Phase One Property is a proposed roadway that will connect Ken Whillans Drive to Union Street in Brampton, Ontario in a half-arch shape (Figure 1). The Phase One Property has an approximate area of 0.61 hectares and is located along the southwestern edge of Rosalea Park. Currently the northern half of Site is used as open space/parkland while the southern half includes a pre-existing driveway that is connected to a

parking lot. The Phase One Study Area includes the Site and surrounding properties within 250 m from the boundary of the Site, as shown on Figure 1. Photographs of the Site and Study Area are included in Appendix A.

The Site is bounded by various land uses as described below:

- South and Southeast: commercial and industrial businesses as well as a railway line.
- West: residential and community land uses, including tennis courts and parking areas.
- East and North: open space and parkland.
- Southwest: Union Street followed by commercial and industrial land uses.

The current use of the Site is summarized in Table 1-2 below:

TABLE 1-2 SITE LAND USE BY PARCEL

Address	PIN	Existing Land Use
38 Union Street, Brampton, Ontario, L6V 1R2	14124-0052	Open space as well as community use (tennis courts) Includes a driveway into an adjoining property's parking lot
20 Union Street, Brampton, Ontario, L6V 1R2	14124-0234(LT)	Open space as well as commercial use (YMCA)
59 Church Street, East Brampton, Ontario, L6V 1G1	14124-0056(LT)	Parking lot
71 Church Street, East Brampton, Ontario, L6V 1G1	14124-0057(LT)	Open space

2.0 SCOPE OF INVESTIGATION

The Phase One ESA was carried out by Parsons' team of professional and technical personnel trained to complete environmental site assessments, under the supervision of the qualified person (QP), Mr. Tom Li, M.A.Sc., M.B.A., P.Eng.

The scope of the Phase One ESA for the Phase One Property included the following activities:

- A records review for the Phase One Property and surrounding properties within the Phase One Study Area;
- Interview;
- Site reconnaissance; and
- The preparation and submission of a Phase One ESA report.

The Phase One ESA was conducted in general accordance with the requirements of O. Reg. 153/04.

2.1 Background and Records Review

As part of the records review, the following searches were conducted for the Site:

- Fire Insurance Plans (FIP);
- Chain of Title from Crown to present;
- City Directory Search;
- Site Plans;

- Previous Environmental Reports, if any;
- Environmental Risk Information Services (ERIS) Database Report for the Site and surrounding properties within 250 m from the boundary of the Site (the Phase One Study Area);
- MECP Freedom of Information (FOI) search;
- City of Brampton FOI search; and,
- Technical Standards and Safety Authority (TSSA) Fuel Tanks search.

The following items relating to the physical setting of the Site were included in the investigation:

- Aerial photographs from 1954 to 2021;
- Geological records related to topography, bedrock, and surficial geology;
- Areas of Natural Significance, water bodies and vegetation communities records for a 1 kilometre (km) radius; and,
- MECP water well records.

2.2 Interview

Interviews are conducted with individuals who would have the most information regarding the history of the Site and any activities that may have taken place. The Parsons Phase One ESA Interview Form and a list of Site-specific questions were used during the interview process. The questionnaire included questions regarding historical and current Site-specific activities. Mr. Ken Dzogan, Senior Coordinator of Land Aspects, of The City of Brampton was interviewed on February 2, 2022. Mr. Dzogan has working knowledge of the Site dating back to 2021 (approximately 6 months). The results of the Phase One ESA interview are summarized in Section 4.0.

2.3 Site Reconnaissance

A Site visit to assess the current Site conditions is a required activity to be completed as part of Phase One ESAs and encompasses the subject property and surrounding areas. Observations included:

- The physical and environmental characteristics of the Site including topography, surface water drainage and vegetation;
- Structures and improvements at the Site;
- Materials stored, used, or discarded at the Site; and,
- Signs of potential environmental impacts (i.e., areas of stressed vegetation, former structures, staining and presence of fill and/or debris materials).

Adjoining properties are also identified and visually assessed from the property boundaries or other publicly accessible areas. Any indicators of potential environmental concern relating to the Site are documented.

2.4 Evaluation and Interpretation of Information

Information collected through the records review process was used to establish the current and past uses of the Phase One Property and surrounding properties within the Phase One Study Area. Potentially Contaminating Activities (PCAs) identified for the Phase One Property and surrounding properties within the

Phase One Study Area were flagged for future Areas of Potential Environmental Concern (APECs) determination.

A Conceptual Site Model was developed based on Parsons’ understanding of the Site features, pathways, and receptors for potential contaminants. The findings from the Phase One ESA investigation were used to determine if APECs existed which would warrant the completion of further investigations in the form of a Phase Two ESA.

3.0 RECORDS REVIEW

The records review included historical database searches as indicated in Table 3-1 below and information pertaining to the physical setting of the Phase One Property, including geology, aerial photographs, areas of natural significance and well records.

Properties within 250 m from the Site boundaries were investigated for environmentally significant features as part of this Phase One ESA.

Information obtained and reviewed as part of the database searches for the Site and adjacent properties are listed in Table 3-1. The complete records are provided in Appendices A to I.

TABLE 3-1 SUMMARY OF RECORDS SEARCH

Record Searched	Date of Record(s) Found	Source
Survey Plans	-	No Survey plans available.
Fire Insurance Plans (FIPs)	-	Not applicable.
Chain of Title	1821-present	Domson’s Title Search (Domson’s)
City Directories	1958-2000	ERIS
Previous Environmental Reports	-	No previous reporting available.
ERIS Ecolog Report	Refer to Section 3.2.1	EcoLog ERIS
Freedom of Information (FOI)	Refer to Section 3.2.7 and 3.2.8	MECP and City of Brampton
Registered Fuel Storage Tanks	Refer to Section 3.2.9	Technical Standards and Safety Authority (TSSA)

3.1 General

3.1.1 Phase One Study Area Determination

The Phase One Study Area for this Phase One ESA consists of all lands within a 250 m radius from the Site boundary. The surrounding lands within the Phase One Study Area consist of open space and parkland to the north and east, residential and community land uses (including tennis courts and parking areas) to the west, and commercial and industrial businesses to the south (including a railway line).

3.1.2 First Developed Use Determination

Based on the information collected during the Phase One ESA, the Site was first developed into open space/parkland around 1935 and is still operating as such today under the name Rosalea Park.

3.1.3 Survey Plans

No survey plans were available for the Phase One Property.

3.1.4 Fire Insurance Plans

Fire insurance plans (FIPs) for the Phase One Property were not reviewed by Parsons as there are no buildings on the Phase One Property and a review of the historical aerial photographs indicates that buildings have not historically been present at the Site.

3.1.5 Chain of Title

A request was made to Domson's to conduct a Chain of Title search for the Phase One Property on November 23, 2021. A copy of the full Chain of Title for the Phase One Property is available in Appendix B, and Table 3-2 below lists the transactions for the Phase One Property (1828 to present).

TABLE 3-2 SUMMARY OF CHAIN OF TITLE SEARCH

38 Union Street, Brampton – Part Lots 37 and 38 e/s Hurontario St and n/s Queen St. PI BR2, as in BR18896, Pt Blk L PI BR13, BR19953 and BR18896, Hemlock St PI BR13 – PIN 14124-0052		
Plan BR2		
Time Period		Owner's Name
Start	End	
Prior to June 1821		Crown
June 26, 1821	February 11, 1850	Sarah Johnson
February 11, 1850	February 12, 1850	William Emmett
February 12, 1850	March 17, 1854	William Johnson
March 17, 1854	January 12, 1892	John Lynch
January 12, 1892	September 29, 1917	Edward John Walsh
September 29, 1917	October 12, 1933	Lillie Martin
October 12, 1933	May 1, 1935	Margaret Norris
May 1, 1935 - present		The Corporation of The City of Brampton
Plan BR13		
Prior to January 1928		Crown
January 3, 1928	July 8, 1847	Kings College
July 8, 1847	November 23, 1853	John Scott
November 23, 1853	June 22, 1862	Alexander F. Scott
June 22, 1862	January 25, 1873	Jeremiah Cummins
January 25, 1873	April 3, 1873	William Broddy
April 3, 1873	December 30, 1885	Rebecca Patullo
December 30, 1885	January 16, 1925	Richard Jennings
January 16, 1925	November 22, 1940	Albert W. Jennings and Richard Jennings
November 22, 1940 - present		Municipal Corporation of The City of Brampton

20 Union Street, Brampton – Lots 35 and 36, Part of Lots 12-16, 33, 34, 37-40 e/s Hurontario St, n/s Queen St, PO BR2 Pt Hemlock, Pt Nelson St, Pts 1-5,7 and 8 43R-21714– PIN 14124-0234(LT)		
Time Period		Owner's Name
Start	End	
Prior to June 1821		Crown
June 26, 1821	February 11, 1850	Sarah Johnson

February 11, 1850	February 12, 1850	William Emmett
February 12, 1850	March 17, 1854	William Johnson
March 17, 1854	January 12, 1892	John Lynch
January 12, 1892	September 29, 1917	Edward John Walsh
September 29, 1917	October 12, 1933	Lillie Martin
October 12, 1933	May 1, 1935	Margaret Norris
May 1, 1935	August 29, 1996	Town of Brampton
August 29, 1996 - present		YMCA of Greater Toronto

59 Church Street East, Brampton – Part of Block L PI BR13 as in BR29422– PIN 14124-0056(LT)		
Time Period		Owner's Name
Start	End	
Prior to January 1828		Crown
January 3, 1828	July 8, 1847	Kings College
July 8, 1847	November 23, 1853	John Scott
November 23, 1853	June 22, 1862	Alexander F. Scott
June 22, 1862	January 25, 1873	Jeremiah Cummins
January 25, 1873	April 3, 1873	William Broddy
April 3, 1873	December 30, 1885	Rebecca Patullo
December 30, 1885	January 16, 1925	Richard Jennings
January 16, 1925	April 21, 1948	Albert W. Jennings and Richard Jennings
April 21, 1948	December 24, 1952	Dorothy E. Russell
December 24, 1952	December 30, 1954	Trustees of the Brampton Christian Reformed Church
December 30, 1954	February 5, 2010	Christian Reformed Church of Brampton, Ontario
February 5, 2010 - present		The Corporation of the City of Brampton

71 Church Street East, Brampton – Lots 1-4 PI BR15, Lying w of BR31865– PIN 14124-0057(LT)		
Time Period		Owner's Name
Start	End	
Prior to January 1828		Crown
January 3, 1828	July 8, 1847	Kings College
July 8, 1847	November 23, 1853	John Scott
November 23, 1853	July 8, 1870	Alexander F. Scott
July 8, 1870	July 28, 1871	John Tilt
July 28, 1871	June 17, 1874	Mary C. Coyne
June 17, 1874	April 2, 1877	James Fletcher
April 2, 1877	April 2, 1877	Rebecca Cummins
April 2, 1877	July 23, 1877	Isabella Gilbert
July 23, 1877	January 15, 1878	William Fletcher
January 15, 1878	March 23, 1880	William Wilkinson
March 23, 1880	July 19, 1880	Eli Crawford
July 19, 1880	January 9, 1884	Joseph Tilt

January 9, 1884	July 21, 1888	Anna Scott
July 21, 1888	April 16, 1892	Ralph Cresswell
April 16, 1892	January 19, 1895	Richard Jennings
January 19, 1895	April 3, 1901	John Neely
April 3, 1901	July 23, 1907	Frances Neely
July 23, 1907	September 1, 1914	John F. Cole
September 1, 1914	November 28, 1917	John B. Cole
November 28, 1917	March 27, 1922	Eliza Hewetson
March 27, 1922	December 21, 1929	Charlotte Beedham
December 21, 1929	April 10, 1946	Winnifred Prouse
April 10 1946 - present		The Municipal Corporation of the Town of Brampton

Past land uses of 38 Union Street include various private ownerships before being purchased by the City of Brampton similar to that of 59 and 71 Church Street. 20 Union Street has the same ownership history however, it was sold from the Town of Brampton to the YMCA for community land use.

In review of the Chain of Title information, there is no evidence of environmental concerns relating to the ownership that would result in PCAs.

3.1.6 City Directory

A request was made to EcoLog ERIS to conduct a City Directory search of available records for the Site and surrounding properties within a 250 m radius from the Site boundaries. The City Directory report is included in Appendix C.

Table 3-3 summaries the records of the City Directories search:

TABLE 3-3 SUMMARY OF CITY DIRECTORY SEARCH

Address	Listings
Phase One Property	
38 Union Street	1958 to 1973: Addresses Not Listed 1978: Brampton Tennis Club 1983 to 1994: Addresses Not Listed 2000: Brampton Tennis Club
Properties within Phase One Study Area	
17 Scott Street	1958 to 1966: Addresses Not Listed 1966-1983: Residential (1 Tenant) 1989 to 2000: Residential (Multi-tenant)
20 Union Street	1958 to 1994: Addresses Not Listed 2000: YMCA Of Greater Toronto
21 Union Street	1958: Addresses Not Listed 1966: McCracken Auto Services Ltd. and Residential (1 Tenant) 1973 to 2000: McCracken Auto Services Ltd
25 Union Street	1958: Addresses Not Listed 1966 to 2000: Residential (Multi-tenant)
53 Church Street	1958: Addresses Not Listed 1966 to 2000: Residential (Multi-tenant)
58 Church Street	1958: Addresses Not Listed

TABLE 3-3 SUMMARY OF CITY DIRECTORY SEARCH

	1966 to 1973: Residential (1 Tenant) 1978-1983: Residential (2 Tenant) 1989 to 1994: Residential (Multi-tenant) 1994: Amcan Int'l Marketing 2000: Residential (Multi-tenant)
59 Church Street	1958: Addresses Not Listed 1966 to 2000: Residential (1 Tenant)
71 Church Street	1958 to 2000: Addresses Not Listed

The City Directories search revealed a PCA related to automotive services located at 21 Union Street from 1966 to 2000. It is possible that the nature of this business included storage of various hazardous substances related to the automotive repair such as antifreeze, waste oils, and lubricants. It is also possible that storage tanks, in-ground hoists, and/or an oil water separator may have been present at this location.

No other PCAs were identified.

3.1.7 Environmental Reports

Previously completed environmental reports for the Site were not provided for the Phase One Property.

3.2 Environmental Source Information

3.2.1 Environmental Source Information

The ERIS report provides information from federal, provincial, and private source databases relating to a defined search area. Each database is divided into records that present information such as company names, addresses, descriptions, status, and other pertinent information. Records that fall within the study area (i.e., 250 metre radius of the Phase One Property) were extracted from the database for review.

The complete ERIS report is included in Appendix D. The search of the ERIS databases complies with the requirements for background documentation identified in O. Reg. 153/04.

The ERIS report indicated no records were found for the Site of environmental significance and identified 208 records pertaining to neighbouring properties within the Study Area. Table 3-4 provides a summary of the results of the study area.

TABLE 3-4 ERIS SEARCH RESULTS - SUMMARY

Database	Name	Phase One Property	Phase One Study Area
AUWR	Automobile Wrecking and Supplies	0	1
BORE	Borehole	0	9
CA	Certificates of Approval	0	8
EBR	Environmental Registry	0	1
ECA	Environmental Compliance Approval	0	3
EHS	ERIS Historical Searches	2	43
FST	Fuel Storage Tank	0	0
FSTH	Fuel Storage Tank - Historical	0	0

TABLE 3-4 ERIIS SEARCH RESULTS - SUMMARY

GEN	Ontario Regulation 347 Waste Generators Summary	0	84
NPRI	National Pollutant Release Inventory	0	0
INC	Fuel Oil Spills and Leaks	0	3
NPCB	National PCB Inventory	0	3
PES	Pesticide Register	0	1
REC	Ontario Regulation 347 Waste Receivers Summary	0	2
RSC	Record of Site Condition	0	1
SCT	Scott's Manufacturing Directory	0	5
SPL	Ontario Spills	0	9
WWIS	Water Well Information System	0	33
	TOTAL	2	206

A summary of the key records with the potential to affect the Phase One Property are provided below in Table 3-4A.

TABLE 3-4A ERIIS RESULTS

Location	Distance and Direction from Phase One Property	Details		PCA Identification
Site	-	There are no records relating to the Site other than two ERIIS Historical Searches.		Not Applicable
General Surrounding Properties	250 meters radius	Water Well Information System: Indicated 9 boreholes. The soils generally encountered included fill (which was principally sand) atop generally silty/clay soils. Static water level readings ranging from 2.74 m to 3.96 m mbg.		Not Applicable
20 Union Street	19.5 m SW	SPL	<ul style="list-style-type: none"> Underground tank leak in 1997 resulting in a small spill (quantity unknown) of diesel to land resulting in confirmed soil contamination. 	Other: Spill
16 Union Street	36.5 m S	GEN	<ul style="list-style-type: none"> Brampton, Corp. of The City of Rosalea Arena registered waste generators in 1996 for brines, chlor-alkali wastes. Brampton (out of business) registered waste generators in 1996 to 1998 for brines, chlor-alkali wastes. 	Other: Waste generator
58 Church Street East	62.3 m WNW	GEN	<ul style="list-style-type: none"> PCC #259 Hallmark Place registered waste generators as of August 2021 for light fuels. 	No PCA identified due to upgradient location.
40 Union Street	66.7 m WSW	GEN	<ul style="list-style-type: none"> Mike Hirschman registered waste generator in 2003 to 2004 for unknown wastes. 	No PCA identified due to upgradient location.
14 Nelson Street East	87.5 m SW	GEN	<ul style="list-style-type: none"> Ontario Addiction Treatment Centres registered waste generator in 2013 for pathological wastes. 	No PCA was identified as small volumes are not likely to result in an APEC.
6 Nelson Street East	103.4 SW	SPL	<ul style="list-style-type: none"> An auto business released engine oil to the land in 2020 with minor environmental consequences. Quantity is unknown. 	Other: Spill
Nelson Street EXT/ Union Street/ Main Street	104.2 m SW	CA	<ul style="list-style-type: none"> R.M of Peel approved in 1994 for municipal water. 	No PCA Identified.

TABLE 3-4A ERIIS RESULTS

Location	Distance and Direction from Phase One Property	Details		PCA Identification
60 Queen Street East	120.1 SSE	SCT	<ul style="list-style-type: none"> Inrange Technologies Canada Inc. and CNT established in 1968 as computer, computer peripheral and pre-packaged software wholesaler-distributors, electronic components, navigational and communications equipment and supplies wholesaler-distributors, and electronic and precision equipment repair and maintenance 	No PCA identified due to the remediation completed at the site and no off-site contamination found during the Phase 2 ESA and remediation activities.
		RSC	<ul style="list-style-type: none"> Phase 1 and 2 RSC on commercial property in 2015. RSC ID #219708. No offsite contamination was found during the Phase 2 ESA and remedial excavation activities. A Certificate of Property Use (CPU) was not issued in relation to this RSC. 	
1 Theatre Lane	123.3 m SSW	GEN	<ul style="list-style-type: none"> The Corporation of the City of Brampton was a registered waste generator in 2013 to 2016 for pathological wastes and 2016 for other specified inorganics. From 2018 to as of 2020 The Corporation of the City of Brampton was a registered waste generator for pathological wastes, other specified inorganic slurries, or solids and as of 2021 added waste oils/sludges (petroleum based). 	Other: Waste generator
		SPL	<ul style="list-style-type: none"> 60 L of non-PCB transformer oil to vault with no drain contained in 2020. 	
10 Nelson Street East	124.6 m WSW	AUWR	<ul style="list-style-type: none"> Unlimited Auto recycling – Automobile wrecking and recycling. 	Other: Waste generator #49. Salvage Yard, including automobile wrecking
		GEN	<ul style="list-style-type: none"> Rose Garden Development Inc registered waste generators as of 2017 for inert organic wastes. 	
21 Church Street East	140.7 m WSW	SPL	<ul style="list-style-type: none"> Private residence sewage spill to land from cleanout in 2019. 	No PCA identified due to nature of incident and distance from the Site.
56 Queen Street East	143.2 m SSE	NPCB	<ul style="list-style-type: none"> Canada Post registered in 1994 for Askarel in light ballast; this registration is still in use. 	No PCA Identified due to distance from Site and low likelihood of potential contamination coming into contact with soil or groundwater.
		CA	<ul style="list-style-type: none"> Trow Associates Inc. approved in 2011 of air. 	
		ECA	<ul style="list-style-type: none"> Trow Associates Inc. approved in 2011 of air. 	
80 Main Street North	153.4 m SW	GEN	<ul style="list-style-type: none"> City of Brampton waste generator registered historic and heritage sites in 2005 to 2006 for light fuels. 	Other: Waste generator
70 Main Street North	167.9 m SSW	GEN	<ul style="list-style-type: none"> Ascot Air Systems waste generator registered in 2003 to 2004 for unknown wastes. 	Other: Waste generator
24 Queen Street East	169.3 m S	SCT	<ul style="list-style-type: none"> Print Three established in 1987 for support activities for printing, data processing, hosting, and related services, all other support services, business service centers, and other/digital/quick printing. 	#31. Ink Manufacturing, Processing and Bulk Storage
Chapel Street/Queen Street/Wellington	171.0 m SSE	CA	<ul style="list-style-type: none"> R.M of Peel approved in 1995 for municipal water. 	No PCA Identified.
11 Church Street East	171.8 m WSW	CA	<ul style="list-style-type: none"> Cheggoggin Co-op Home Inc. approved in 1993 for industrial air containing nitrogen oxides. 	Other: Waste generator
		GEN	<ul style="list-style-type: none"> Rose Garden Development Inc registered waste generators as of 2017 for inert organic wastes. 	

TABLE 3-4A ERIIS RESULTS

Location	Distance and Direction from Phase One Property	Details		PCA Identification
122- 130 Main Street North	179.2 m WSW	GEN	<ul style="list-style-type: none"> Rose Garden Development Inc registered waste generators as of 2017 for inert organic wastes. 	Other: Waste generator
	189.3 m WSW	GEN	<ul style="list-style-type: none"> 404048 Ontario LTD and L.L.D Holdings LTD. registered waste generator in 2015 for inert inorganic wastes. 	
54 Main Street North	182.5 m SSW	GEN	<ul style="list-style-type: none"> The Corporation of the City of Brampton Environmental Engineering registered waste generator as of 2021 for waste oils/sludges (petroleum based) 	Other: Waste generator
65 Queen Street	183.0 m SE	GEN	<ul style="list-style-type: none"> City of Brampton libraries registered waste generator in 2005 of PCBs. Direct Elevator Service Ltd registered waste generator in 2013 of waste oils and lubricants. 	Other: Waste generator
55 Queen Street East	184.3 m SSE	GEN	<ul style="list-style-type: none"> City of Brampton registered waste generator in 2005 and as of 2010 in light fuels and as of 2009 in paint/pigment/coating residues. 	Other: Waste generator
82 Church Street East	189.2 m NNE	REC	<ul style="list-style-type: none"> Regional Municipality of Peel registered transfer station (Receiver No. A220132) from 1990 to 1998 and 2006 to 2008. Currently this property is vacant and in a residential setting. Any historical activities may have been smaller quantities. No indications of stored material currently at the property. 	No PCA identified.
Nelson Street East of Main Street North	189.6 m SW	SPL	<ul style="list-style-type: none"> Canadian National Railway experienced a container leak of an unknown quantity of diesel to rail bed from a tank leak in 1997. Possible soil contamination to land. 	Other: Spill
Main Street/Queen Street/ Church Street	192.2 m SW	CA	<ul style="list-style-type: none"> R.M. of Peel approved in 1994 for municipal water. 	No PCA Identified.
18 Queen Street East	195.8 m S	GEN	<ul style="list-style-type: none"> Daisy Fresh Cleaners Edmore Launderers Ltd. registered waste generators in 1986 to 1989 and again from 1992 to 1998 for halogenated solvents. 	Other: Waste generator
30 Main Street North	198.6 m SSW	GEN	<ul style="list-style-type: none"> The Corporation of the City of Brampton Environmental Engineering registered waste generators as of 2021 for waste oils/sludges (petroleum based). 	Other: Waste generator
2 Chapel Street	204.8 m SSE	GEN	<ul style="list-style-type: none"> Government of Canada – National Defence Brampton Armoury registered waste generators in 1986 to 1987 for undefined wastes. 	Other: Waste generator
12 Chapel Street	204.8 m SSE	GEN	<ul style="list-style-type: none"> Government of Canada – National Defence Brampton Armoury registered waste generators in 2009 to 2013 for oil skimmings and sludges, waste oils and lubricants. 	Other: Waste generator
	236.5 m SSE	GEN	<ul style="list-style-type: none"> Government of Canada – National Defence Brampton Armoury registered waste generators in 1988 to 2016 for oil skimmings and sludges, waste oils and lubricants and 1998 to 2016 for waste oils and lubricants. As of 2021 Government of Canada – National Defence Brampton Armoury is registered for waste crankcase oil and lubricants, wastes from the use of pigments/coatings/paints, other specified inorganic sludges/slurries/solids, miscellaneous 	

TABLE 3-4A ERIS RESULTS

Location	Distance and Direction from Phase One Property		Details	PCA Identification
			waste organic chemicals, and water oils/sludges (petroleum based).	
68 Scott Street	214.5 m N	INC	<ul style="list-style-type: none"> Natural gas fire occurred at private dwelling in 2015. No environmental or health impact suspected. 	No PCA Identified due to release of gas being to air and distance from the Site.
53 Main Street North	219.6 m SSW	SCT	<ul style="list-style-type: none"> Custodio Photo Studio Inc. established in 1987 in digital printing, photographic services, all other miscellaneous manufacturing, print and picture frame stores. 	#31. Ink Manufacturing, Processing and Bulk Storage
109 Alexander Drive	224.6 m W	SPL	<ul style="list-style-type: none"> An unknown quantity of natural gas released into air in 2015 due to steel line damage. 	No PCA Identified due to release of gas being to air, and distance from the Site.
14 Main Street North	227.7 SSW	GEN	<ul style="list-style-type: none"> Brampton Performing Arts Centre registered waste generator in 2005 for light fuels. 	Other: Waste generator
110 Queen Street East	233.4 m E	GEN	<ul style="list-style-type: none"> Dr Emil Svoboda Dentistry Professional Corporation registered waste generators in 2015 and as of 2021 for pathological waste. 	No PCA was identified due to distance and small volumes. Unlikely to result in an APEC.
135 Main Street East	234.7 m WSW	CA	<ul style="list-style-type: none"> Doigenes Food Ltd. approved in 1988 for municipal sewage and municipal water. 	No PCA Identified.
Church Street/ Main Street	234.7 m WSW	SPL	<ul style="list-style-type: none"> Transport Truck experienced a container leak in 1996, releasing 45 L of diesel to receiving matrix land (parking lot) and water. Environmental impact is not anticipated. 	No PCA identified due to small quantity and distance from the Site.
89 Church Street East	236.0 m NNE	PES	<ul style="list-style-type: none"> Owen Maclean's Lawn Care registered operator. 	No PCA identified due to distance and being located downgradient of Site. Unlikely to result in an APEC.
8 Nelson Street West	239.7 m SW	NPCB	<ul style="list-style-type: none"> The Bank of America registered status for PCBs is listed as "In Storage". No additional details were included in the ERIS report. 	No PCA identified due to presence of small generators. Unlikely to impact the Site due to low volumes and distance from the Site.
		EBR	<ul style="list-style-type: none"> Churchill International Property Corporation approved for discharge into the natural environment other than water (i.e., air) in 2007. 	
		SCT	<ul style="list-style-type: none"> Village Deli and Pasta Shoppe operations include dry pasta manufacturing and all other food manufacturing. 	
		GEN	<ul style="list-style-type: none"> Avison Young registered waste generators in 2009 for other specified inorganics, polymetric resins, and organic laboratory chemicals. Dental Corp. of Canada Inc. registered waste generator in 2016, 2008 and as of 2020 for photo processing wastes and as of 2021 for pathological wastes. City of Brampton registered waste generators in 2018 as of 2021 for waste oils/sludges. 	

TABLE 3-4A ERIS RESULTS

Location	Distance and Direction from Phase One Property	Details		PCA Identification
		ECA	<ul style="list-style-type: none"> Churchill International Property Corporation approved for air in 2007. 	
Queen Street and Scott Street	241.2 m SSE	INC	<ul style="list-style-type: none"> Natural gas leak in 2011. 	No PCA Identified due to release of gas being to air and distance from the Site.
13 Queen Street East	242.3 m S	GEN	<ul style="list-style-type: none"> EFC Trade Inc. O/A Medix School registered waste generators in 2011 to 2012 for unknown waste. 	No PCA was identified due to distance and small volumes. Unlikely to result in an APEC.
21 Alexander Street	244.9 m W	SPL	<ul style="list-style-type: none"> In March 1991, an unknown quantity of oil leaked from underground tank to land due to corrosion. Environmental impact was confirmed. Additional details were not provided in the ERIS report. 	Other: Spill
9 Queen Street East	245.2 m S	GEN	<ul style="list-style-type: none"> Lai Sing Company Limited registered waste generator in 2015 for waste oils and lubricants. 	Other: Waste generator
24 Alexander Street	245.9 m WNW	GEN	<ul style="list-style-type: none"> City of Brampton registered waste generator in 2010 to 2016 for paint/pigment/ coating residues and as of 2021 for miscellaneous waste organic chemicals, detergent and soaps, waste compressed gasses including cylinders, and wastes from the use of pigments/coatings/ paints. 	Other: Waste generator
107 Queen Street East	247.1 m E	GEN	<ul style="list-style-type: none"> Dr Emil Svoboda Dentistry Professional registered waste generator in 2015 and as of 2021 for pathological wastes. 	No PCA was identified as small volumes and distance from Site. Unlikely to result in an APEC.
31 Center Street North	248.5 m NE	INC	<ul style="list-style-type: none"> Pipeline hit. No data on date or what was released available. 	No PCA Identified due to the unknown nature of incident and distance from Site.

The ERIS report did not identify any records of environmental significance pertaining to the Site. However, various records of environmental significance pertaining to addresses in the Study Area were cited regarding waste generation, manufacturing, dry cleaning operations, fuel oil leaks and spills. The primary concerns identified were related to waste management, waste generation of light fuels waste oils/sludges (petroleum based) and lubricants, as well as spill occurrences within the Study Area.

Registered waste transfer stations such as that located at 82 Church Street are of particular concern due to the potential association with various miscellaneous materials and potential contaminants of concern (PCOCs). Due to its distance from the Site (189 m northeast) and its location downgradient of the Site and east of Etobicoke Creek, this PCA is unlikely to result in an APEC. Currently this property is vacant and in a residential setting. Any historical waste transfer activities may have been smaller quantities due to the small size of the property. No indications of stored material are currently present at the property.

Waste generators are located throughout the Study Area with a heavy presence in the in the southern region for wastes such as light fuels, pathological wastes, other specified inorganic slurries/solids, waste oils/sludges (petroleum based), and other unknown wastes. Waste generators to the north and northeast are less of a concern due to being located downgradient of the Site.

Various spill records pertaining to addresses located southwest of the Site have been identified as PCAs due to the type of spill (i.e., engine oil and diesel fuel), proximity to the Site, upgradient location, unknown spill quantity, or due to contamination or environmental impact being confirmed or unknown. Spills at 20 Union Street and 6 Nelson Street East are of particular concern due to their close proximity to the Site.

Releases to air such as those occurrences at 109 Alexander Drive, 56 Queen Street, 11 Church Street East and 8 Nelson Street West and that of sewage at 21 Church Street East have not been identified as PCAs due to distance from the Site and the nature of the release. The spill occurrence at 1 Theatre Lane was also not considered a PCA due to the low quantity released and the reported contained nature of the spill, eliminating any potential contamination pathways to the Site.

A RSC site was identified at 60 Queen Street East located southeast of the Site (RSC ID #219708), indicative of contamination south/southeast adjacent to the Site. However, the contamination was remediated, and no off-site contamination was found during assessment and remediation activities.

Addresses located to north or northeast of the Site are inferred to be downgradient; thus, it is unlikely that activities at these addresses would have impacted the Phase One Property.

Unplottable records included Certificates of Approval, Environmental Compliance Approvals, waste generators, and spills. Since the exact locations of the unplottable records cannot be confirmed, this information was not used to make conclusions in conjunction with the potential on-Site environmental concerns potentially caused by these listings.

3.2.2 Coal Gasification Plant Inventory

According to the ERIS database search, there were no coal gasification plants within the study area.

3.2.3 Brownfield Environmental Site Registry

The purpose of an RSC is to document any ESA (i.e., Phase One and Phase Two ESAs), site clean-up, and/or site-specific risk-assessment completed at a particular property. This legal instrument is pursuant to O. Reg. 153/04 of Part XV.1 of the Ontario Environmental Protection Act (EPA). The significance of the environmental site registry (ESR) relevant to this Phase One ESA is that it identifies properties that have been investigated for contamination that could be in close proximity to the Phase One Property and therefore have the potential for site contamination.

According to the ERIS database search of brownfield ESR, RSCs were not cited for the Site.

The ERIS report did however indicate records for a Phase 1 and 2 RSC (RSC ID 219708) at 60 Queen Street East, located approximately 120 km southeast of the Site. However, the contamination was remediated, and no off-site contamination was found during assessment and remediation activities.

3.2.4 Waste Disposal Site Inventory

The MECP maintains an inventory of known open (active or inactive) and closed disposal sites in Ontario. "Class A" sites are those that are deemed to have the potential to affect human health because of the proximity to human development and "Class B" sites are those that are deemed to have the potential to affect the environment.

According to the ERIS database there is one active waste receiver within the Phase One Study Area, located at 82 Church Street East, approximately 189 m northeast of the Site, east of Etobicoke Creek. This waste receiver was a transfer station from 1990 to 1998 and from 2006 to 2008 and currently is vacant land within a residential setting. The type of waste received at this transfer station and the amount of waste received was not documented in the ERIS report. Due to its distance from the Site (189 m northeast) and being located

downgradient of the Site and east of Etobicoke Creek, this PCA is unlikely to result in an APEC. Upon review, this does not appear to be of significant environmental concern related to this historic waste transfer station.

3.2.5 Federal Contaminated Sites Inventory

The Federal Contaminated Sites Inventory includes information on all known federal contaminated sites under the custodianship of departments, agencies and consolidated Crown Corporations as well as those that are being or have been investigated to determine whether there is any contamination arising from past use that could pose a risk to human health or the environment. The inventory also includes non-federal contaminated sites for which the Government of Canada has accepted some or all financial responsibility. It does not include sites where contamination has been caused by, and which are under the control of, enterprise Crown Corporations, private individuals, firms, or other levels of government.

According to the ERIS database search, there are no federal contaminated sites within the study area.

3.2.6 Freedom of Information (FOI) - MECP

On November 26, 2021, Parsons submitted a Freedom of Information (FOI) request to the MECP FOI Office requesting documents in the files regarding documented environmental concerns related to the Site, including infractions, complaints, notifications, or control orders. To date, Parsons has not received a response letter from the MECP in regard to the FOI request. Should their records reveal information of environmental significance to the Site, Parsons will provide the client with a summary of those findings.

The MECP FOI request is attached in Appendix E.

3.2.7 Freedom of Information (FOI) – City of Brampton

On November 26, 2021, Parsons submitted a Freedom of Information (FOI) request to the City of Brampton requesting documents in the files regarding documented environmental concerns related to the Site, including infractions, complaints, notifications, or control orders. On January 7, 2022, Parsons has received a response letter that the city does not have any information related to the Site.

The City of Brampton’s FOI correspondence is attached in Appendix F.

3.2.8 Fuel Storage Tanks

Parsons contacted the TSSA on November 26, 2021, for information on fuel storage at the Site. On December 21, 2021, TSSA responded that no records of fuel safety or boiler/pressure vessel were found in relation to the Site.

The TSSA FOI correspondence is attached in Appendix G.

3.3 Physical Setting Sources

The data obtained and reviewed in order to describe the physical setting for the Site are listed in Table 3-5.

TABLE 3-5 PHYSICAL SETTING RESOURCES

Record Searched	Date of Record(s) Found	Source
Aerial Photographs	1954, 1965, 1974, 1980, 1995, 2004, 2016, 2021	ERIS Historical Aerials and Google Earth
Topography	-	Ontario Basic Mapping, Geography Network, 2017.

TABLE 3-5 PHYSICAL SETTING RESOURCES

Record Searched	Date of Record(s) Found	Source
Bedrock Geology	2005	Ontario Geological Survey. 2005. Bedrock Geology of Ontario, Seamless Coverage Data Set 6.
Surficial Geology	2000	Surficial Geology of Southern Ontario, Ontario Geological Survey, 2000.
Areas of Natural Significance	-	Land Information Ontario and National Heritage Information System. Ministry of Natural Resources, 2021.
MECP Well Records	-	MECP (Water Well Data), 2021, ERIS.

3.3.1 Aerial Photographs

Aerial photographs are used to provide a visual chronology of previous land uses on the Phase One Property and properties within the Phase One Study Area. Aerial photographs dated 1954, 1965, 1974, 1980, 1995 were reviewed from ERIS Historical Aerials and photographs dated 2004, 2016, 2019 and 2021 were reviewed from Google Earth. Historical aerial photographs from 1954 to 1995 are provided in Appendix H. Observations from the aerial photographs are summarized in Table 3-6:

TABLE 3-6 AERIAL PHOTOGRAPHY FINDINGS

Year	Observations
1954	<p>The Site: The Site appears to be open space.</p> <p>North: The lands to the north appear to be open space with a water course running west to east. After the water course appears to be residential development.</p> <p>South: A rail line runs south/southeast adjacent to the Site. Other land uses include residential and commercial development.</p> <p>East: The lands surrounding the Site appear to be used for residential land.</p> <p>West: The lands surrounding the Site appear to be used for agricultural purposes as well as residential properties.</p>
1965	<p>The Site: No significant changes were noted when compared to the 1954 aerial photograph.</p> <p>South: Parking lot, residential building and tennis courts located directly adjacent southwest of Site. Southeast of Site a building and driveway has been developed.</p> <p>North, East, South and West: No significant changes were noted when compared to the 1954 aerial photograph.</p>
1974	<p>The Site: No significant changes were noted when compared to the 1965 aerial photograph.</p> <p>North, East, South and West: Increased residential development evident in surrounding areas and increasing density in already developed areas.</p>
1980	<p>The Site: No significant changes were noted when compared to the 1974 aerial photograph.</p> <p>North, East, South, West: No significant changes were noted when compared to the 1974 aerial photograph.</p>
1995	<p>The Site: No significant changes were noted when compared to the 1980 aerial photograph.</p> <p>North, East, South, West: No significant changes were noted when compared to the 1980 aerial photograph.</p>
2004	<p>The Site: No significant changes were noted when compared to the 1995 aerial photograph.</p> <p>North, East, South, West: No significant changes were noted when compared to the 1995 aerial photograph.</p>
2016	<p>The Site: No significant changes were noted when compared to the 2004 aerial photograph.</p> <p>North, East, South and West: No significant changes were noted when compared to the 2004 aerial photograph.</p>
2019	<p>The Site: No significant changes were noted when compared to the 2016 aerial photograph.</p> <p>North, East, South and West: No significant changes were noted when compared to the 2016 aerial photograph.</p>
2021	<p>The Site: No significant changes were noted when compared to the 2016 aerial photograph, although the slab-on grade electrical building was installed between 2019 and 2021.</p> <p>North, East, South and West: No significant changes were noted when compared to the 2016 aerial photograph.</p>

The review of aerial photographs did not reveal any noticeable environmental concerns on the Phase One Property or adjacent properties other than the railway located to the south of the Site. The Site historically has been used for open space. Therefore, it is probable that the Site was historically and may currently be treated with pesticides. Such use of pesticides is considered as a PCA due to the introduction of PCOCs like organochlorine pesticides (OCPs) to the Site.

3.3.2 Topography, Hydrology, Geology

3.3.2.1 Topography

A Topographic Map on the Ministry of Natural Resources and Forestry (MNRF) website was reviewed for the Phase One Property and surrounding areas. Based on the review of the topographic map, the topography at the Phase One Property is relatively flat with a ground elevation at approximately 220 m above sea level (masl). The topography of Phase One Study Area slopes to the northeast.

A local topographic map is shown in Figure 1.

3.3.2.2 Hydrology

The Phase One Property is located within the Great Lakes St. Lawrence River- Northern Lake Ontario and Niagara River watershed. Etobicoke Creek is located approximately 75 m northeast of the Site, which flows southeast towards Lake Ontario.

Due to the topography of the Site, surface water and shallow groundwater is inferred to flow northeast across the Study Area.

3.3.2.3 Geology

An online physiographic map of the Phase One Study Area indicates that the Phase One Property is located within the Halton Till (Ontario-Erie lobe). The soils are predominantly silt to silty clay matrix, high in matrix carbonate content and clast poor (Ontario Geological Survey, 2000).

The bedrock underlying the Phase One Property is Upper Ordovician, Queenston Fm., which consists of Shale, limestone, dolostone, siltstone (Ontario Geological Survey, 2011). Geotechnical borehole records in the Phase One Study Area indicated a depth to bedrock ranging from 8 to 12 mbgs, with the uppermost bedrock recorded as shale.

Based on a search of the MECP Well Records, the average depth to bedrock in the Phase One Study Area was 5 to 9 mbgs, with the uppermost bedrock recorded as shale.

3.3.3 Fill Materials

Areas of fill may be recognized by unusual surface formations or unnatural topography. Fill material from construction or demolition activities often differs in colour, texture and drainage properties from native materials and may include such things as construction debris, municipal solid waste, or industrial waste products such as slag, cinders, or ash.

Based on the available information available and the lack of development of the Site, it is unlikely that fill materials have been imported to the Phase One Property other than beneath the access road.

3.3.4 Groundwater Flow Direction

Based on the EcoLog ERIS's Water Well Information System search and the MECP Well Records search, the groundwater levels at the Phase One Property are expected to range from 2.74 to 3.96 mbg. Due to the lack of available information on the either the shallow or regional groundwater flow within the Phase One Study Area, groundwater is inferred to flow in a northeast direction towards Etobicoke Creek.

3.3.5 Water Bodies and Areas of Natural Significance

The Phase One Property is located within the Great Lakes St. Lawrence River-Northern Lake Ontario and Niagara River watershed. Etobicoke Creek is located approximately 75 m northeast of the Site, and it flows southeast towards Lake Ontario. Etobicoke Creek acts as a border between the most northern addresses and the Site, thus it is unlikely that activities at these addresses would have impacted the Phase One Property.

Based on The Source Water Protection Information Atlas, the Phase One Property is located within the Toronto Source Protection Area and is not classified as a wellhead protection area or as an intake protection zone. The Site is not located within 1 km of an area of natural significance (ANSI; Appendix I); however the Ontario Greenbelt is approximately 16 m from the most northern portion of the Site.

3.3.6 Well Records

Based on a review of MECP well records and the Water Well Information System in the Ecolog ERIS report, a total of 33 well records and 9 Borehole records were found for the Phase One Study Area. A summary of well records from the search is presented in Appendix D. Table 3-7 below is a summary of well use:

TABLE 3-7 SUMMARY OF WELL RECORDS

Status / Well Type	Total on Site	Total within 0.25 km
Observation Well	0	14
Dewatered	0	1
Test Hole	0	14
Boreholes	0	9
Unknown	0	4
Total	0	42

It should be noted that some well records may represent a cluster of wells. The overburden stratigraphy is generally recorded as coarse-grained fill (comprised of sand and gravel) atop native silt and clay. Red shale bedrock was encountered at a depth of 4.5 to 9.1 mbgs.

3.4 Site Operating Records

Based on the available information, the Site has not functioned commercially as a garage, as a bulk liquid dispensing facility, including a gasoline outlet, or for the operation of dry cleaning equipment.

No Site Operating Records were made available for review.

4.0 INTERVIEWS

A telephone interview regarding the historical and present uses of the Site was completed with Mr. Ken Dzogan, Senior Coordinator of Land Aspects, of The City of Brampton on February 2, 2022. Mr. Dzogan has working knowledge of the Site dating back to 2021 (approximately 6 months) and was chosen to be interviewed due to his knowledge of the Site. Below is a summary of his answers:

- The Site was acquired by the City of Brampton from 1936 to 1940 and is still currently owned by the City of Brampton.
- The Site has been zoned open space since 1982.

- No major renovations have been conducted at the Site.
- There are no buildings or cross property easements on the Site.
- There are no septic tank or septic field are currently at the Site, although the historic presence is unknown.
- Electricity is serviced to the Site as evidenced by the lighting around the tennis courts.

In review of the information gathered during the Interview, no additional PCAs were identified on Site.

5.0 SITE RECONNAISSANCE

5.1 General Requirements

The Phase One ESA Site visit was conducted on December 14, 2021, from 8:30 am to 12:30 pm under clear and sunny weather conditions (0 °C) by Sarena Karpouzis, BSc. ENVS. On the day of the Site visit, Parsons personnel were unaccompanied.

The Site was inspected for items of environmental concern. Photographs of various points of interest were also taken during the Site visit and are presented in Appendix A.

5.1.1 Site Description

The Phase One Property is a proposed roadway that will connect Ken Whillans Drive in the west to Union Street in Brampton, Ontario in a half-arch like shape (Figure 1). The Phase One Property has an approximate area of 0.61 hectares and is located along the southwestern edge of Rosalea Park.

5.1.2 Adjacent Lands

The land use of properties adjacent to the Site are shown in Figure 2 and described in Table 5-1 below:

TABLE 5-1 ADJACENT PROPERTIES

Property	Description
North	Open space, Etobicoke Creek, and residential areas.
East	Community and commercial land use such as the YMCA (and parking facilities), library, theatre, and other commercial businesses.
West	Residential, open space, and community land uses. Parking facilities located west of Site and tennis courts locates southwest of Site.
South	Railway line, commercial and industrial businesses including historic and active presence of automotive garage and laundromat/dry cleaner.

Dry cleaning and laundromat operations were observed at 10 Nelson Street East (historic operations, currently vacant) and 135 Main Street North (currently in operation).

An automotive service garage is currently present at 21 Union Street. A historic automotive service garage appears to have been present at 24 Nelson Street East.

5.2 Specific Observations at Phase One Property

5.2.1 Structures

A small slab-on-grade electrical building is located in the centre of the Site, west of the roundabout and northeast of the tennis courts. Stickers on the building indicate the presence of electrical wires and the building was secured. It is assumed that this building is related to electrical utilities for the tennis courts.

Two pad-mounted transformers were observed at the site: one was located in the northwest area near the intersection of Ken Whillans Drive and Church Street East, while the other was located in the southwest area near the intersection of Union Street and Nelson Street East. There were no visual or olfactory indications of impacts related with these transformers.

No other buildings were present at the Site.

5.2.2 Below-ground Structures

No evidence of below-ground structures was observed at the Site.

5.2.3 Storage Tanks

No evidence of storage tanks was observed at the Site.

5.2.4 Water Supply

The indications are that the Site is supplied by municipal water due to the presence of a fire hydrant along the south entrance by the tennis courts.

5.2.5 Servicing

The southern portion of the Site is currently serviced with buried hydro and electrical wires.

5.2.6 Underground Utilities

The underground services found at the south end of the Site include hydro and electrical.

5.2.7 Exit and Entry Points

The Site has two entrances: one on the northwest area of the Site and the other on the south. The northwest entrance is currently only accessible by pedestrian traffic while the southern entrance is a pre-existing driveway to the parking lot of the east adjoining YMCA.

5.2.8 Heating and Cooling Systems

There are no heating and cooling systems at the Site.

5.2.9 Drains and Sumps

A catch basin was present along the southwest entrance of the Phase one Property. A drain was observed along the southwest half of the Site by the tennis courts.

Two catch basins were also observed at the center of the Site.

Due to the topography of the Site, it is likely that surface drainage is directed towards on-Site catch basins and drains as well as through surface infiltration.

5.2.10 Water Bodies

No water bodies were observed on the Site. Etobicoke Creek is located approximately 75 m to the north of the northeast of the Site, which flows southeast towards Lake Ontario.

5.2.11 Wells

No monitoring wells were observed on the Site.

5.2.12 Sanitary Servicing

No indications of sanitary servicing were observed.

5.2.13 Hazardous Materials and Designated Substances

The *Occupational Health and Safety Act* (the Act), Section 30 (1), stipulates that before beginning a project, the owner should determine whether any designated substances are present at the project Site and should prepare a list of all designated substances that are present at the Site (i.e., a designated substance survey). In accordance with the Act, the locations of designated substances must be identified to all prospective constructors, contractors, and sub-contractors (subsections (3) and (4)) and must be included as part of the tendering information (subsection (2)).

Designated substances refer to the eleven (11) chemical or physical agents specified in the Act that are regulated by *O. Reg. 490/09* (Designated Substances). This regulation sets out employer duties, applicable assessment and control programs, medical examinations and clinical tests and exposure limits. Asbestos is the one designated substance specifically governed by two regulations under the Act – *O. Reg. 490/09* (per above) and *O. Reg. 278/05*, entitled “Designated Substance – Asbestos on Construction Projects and in Buildings and Repair Operations”.

The Designated substances include asbestos, lead, acrylonitrile, arsenic, benzene, coke oven emissions, ethylene oxide, isocyanates, mercury, silica, and vinyl chloride.

5.2.13.1 Asbestos-Containing Materials

Asbestos is a term used to describe a group of minerals, all with long, thin fibrous crystals. In the late 19th century, asbestos maintained large popularity among the manufacturing and construction industries due to its resistance to heat, chemical and electrical damage, its sound absorption properties, tensile strength, and affordability. These desirable characteristics resulted in the appearance of asbestos-containing materials (ACMs) in construction products such as flat and corrugated sheets, pipes and shingles, vinyl flooring, linoleum, roofing felts, reinforced cement products, coatings and mastics and asbestos paper products. Asbestos’ thermal insulating properties resulted in its appearance in sprayed insulation and fireproofing for steel structures, often in high relative ratios. Its capacity to absorb both heat and acoustic energy prompted its use as thermal / acoustic insulation for pipes and boilers. The three most prevalent and widely used types of asbestos were 1) chrysotile; 2) amosite and 3) crocidolite.

Potential asbestos-containing materials were not observed on the Site.

5.2.13.2 Lead

Lead is a heavy metal that has been used by humans in industrial applications for several millennia. Lead may be used in its pure metallic form or combined chemically with other elements to form lead compounds. Inorganic lead compounds (lead salts) result when lead forms an ionic bond with atomic or polyatomic anions, examples of which include lead oxide, lead chromate, lead carbonate and lead nitrate. Inorganic lead

compounds may exist in either the solid or liquid state and have found use in applications such as insecticides, pigments, paints, glasses, plastics, and rubber compounds. Lead was used as a primary ingredient in many interior and exterior oil-based paints from the early 1900s to the late 1970s. Interior or exterior paints produced after 1970 may still contain small amounts of lead.

In 1976, the Federal Government implemented the Federal *Hazardous Products Act* and Regulations, which limited the concentration of lead in interior paint to 0.5% (5,000 ppm). The U.S. Department of Housing and Urban Development also set a lead concentration limit of 0.5% by weight for paint used in the interior of residential dwellings.

On October 21, 2010, the Federal *Hazardous Products Act Surface Coating Materials Regulation (SOR/2010-224)* limited the allowable concentration of total lead present in a surface coating material to 90 mg/kg (90 ppm). Using this criterion, those new surface coating materials with lead concentrations that exceed 90 ppm are considered to be lead-based. This regulation however does not apply to existing painted surfaces within buildings. Paints with any verifiable concentration of lead above this aforementioned threshold are considered to be “lead-containing”

Potential lead-containing materials were not observed on the Site.

5.2.13.3 Ozone Depleting Substances

Ozone depleting substances (ODSs) are typically used as coolants in refrigerants and air-conditioning equipment and as blowing agents in foam-product manufacturing. The release from cooling equipment can be caused by leaks as well as during installation, servicing, and decommissioning.

ODSs were not observed on the Site.

5.2.13.4 Silica

Silica is a designated substance that occurs naturally in the environment. Construction materials such as sand, sandstone, granite, clay, and concrete and masonry products contain silica. Furthermore, silica has found use in a variety of applications, including sandblasting; abrasive grinding and scouring, resin, moulds casting and glass manufacturing and in processes related to the production of electronic components and fibreglass.

Disturbance of silica in the form of dust would only be a health and safety issue for workers during future construction and demolition activities. Construction / demolition related activities that disturb silica include grinding, cutting, drilling, scraping, or crushing of silica-containing materials.

Silica-containing materials or their sources were observed on the Site due to the presence of concrete curbs, sidewalks and other small concrete structures present at the Site.

5.2.13.5 Mercury

Mercury is toxic, persistent and has a tendency to bioaccumulate in the environment. Therefore, it is listed in Schedule I of the Canadian Environmental Protection Act, 1999 (CEPA), the List of Toxic Substances. Mercury is a silver-coloured metal that exists in the liquid state at room temperature. Mercury has been and is currently used in commercial applications as both a pure metal and in metallic, chelated compounds. The greatest use of elemental mercury in Ontario is in electrical equipment such as silent position dependent switches. Small amounts of mercury compounds are present in fluorescent tubes and mercury vapour lamps, older thermostats, and paints.

Mercury-containing materials were not observed on the Site.

5.2.13.6 Polychlorinated Biphenyls (PCBs)

Polychlorinated biphenyls (PCBs) may refer to one, or any combination of 209 specific chemicals that are similar in structure. They are extremely persistent, do not break down easily on their own and they are difficult to destroy. PCBs were first manufactured in 1929. PCBs were commonly used in electrical equipment because of their excellent electrical and fire-resistant properties. For a considerable period of time, askarels (a mixture of chlorobenzenes and PCBs) were the coolants of choice for indoor transformers. Many outdoor transformers with mineral oil coolant became contaminated with PCBs during manufacture or servicing.

PCBs were also used in a variety of other products including heat transfer fluids, lubricants, plasticizers, inks, dyes, pesticides, and adhesives.

Potential PCB-containing materials observed on-Site during the Site reconnaissance included two pad-mounted transformers located at the northwest and southwest entrances of the Site.

There were no visual or olfactory indications of impacts related with the transformers.

5.2.13.7 Urea Formaldehyde Foam Insulation

Urea formaldehyde foam insulation (UFFI) is a solid product that was used in buildings (particularly residential dwellings) as injectable insulation, often in cases where it was otherwise impractical to provide conventional insulation. UFFI was used extensively throughout the 1970s, with particular usage between 1975 and 1978, the time period during which the Canadian Home Insulation Program. The use of UFFI was banned in 1980 by the federal *Hazardous Products Act* (1976) due to noxious gases released during its use/breakdown. UFFI contains formaldehyde, which in a non-vapour state, is not believed to cause adverse health effects in humans. Concerns regarding the safety of UFFI were raised when it became known that the material has the capacity to release formaldehyde gas, a well-known probable human carcinogen.

No UFFI was observed during the Site reconnaissance.

5.2.13.8 Mould

Moulds belong to the fungi kingdom along with mushrooms and yeast and are found year-round outdoors. Moulds are primitive plants that lack chlorophyll and must live as parasites or feed on organic matter that they digest externally and adsorb. Mould colonies grow best in dark, moist habitats and wherever organic matter is present. In outdoor environments, moulds live in soil, on plants and on dead or decaying matter. In indoor environments services and building finishes affected by mould include gypsum boards, carpet, ceiling tiles, wood products, ducts, and HVAC units. Water damage and infiltration is the primary cause of mould proliferation in buildings.

No issues relating to mould growth were observed during the Site reconnaissance.

5.2.14 Unidentified Substances

No unidentified substances were observed at the Site.

5.2.15 Ground Surface

The ground surface of the Site can be described as predominantly grassed areas in the north and predominantly paved areas in the south.

5.2.16 Surface Stains and Stressed Vegetation

Surface staining and stressed vegetation were not observed during the Site visit.

5.2.17 Railway Lines

Railway lines were not observed to be present on the Site.

However, railway lines are adjacent to the south side of the Site before passing through the southern portion of the Study Area.

5.2.18 Fill and Debris

No fill or debris were observed during the Site reconnaissance, although it is assumed that fill is present beneath the paved areas.

5.2.19 Noise and Odour

No noise or odours of concern were encountered during the Site reconnaissance.

6.0 REVIEW AND EVALUATION OF INFORMATION

6.1 Current and Past Uses

Based on a review of information from the land title searches, database searches, city directories, interview, aerial photographs, and Site visit, the current and past uses of the Site are summarized as follows:

- From approximately the 1930s to 1940s until present, the Site has been used as open space and park land.
- Prior to this, the Site was likely used for agricultural purposes.

6.2 Potentially Contaminating Activity

Based on the information obtained in the title search, the Phase One Property was most likely used for agriculture purposes from Crown until being purchased by the City of Brampton between the 1930 to 1940. After being purchased by the City, the Site began being utilized as open space and park land.

The review of available information revealed two on-Site PCAs and 28 off-Site PCAs for the Phase One Study Area.

The on-Site PCAs included:

- Antifreeze and De-icing Manufacturing and Bulk Storage
- Pesticides (including Herbicides, Fungicides and Anti-Fouling Agents) Manufacturing, Processing, Bulk Storage and Large-Scale Applications

The off-Site PCAs included:

- Antifreeze and De-icing Manufacturing and Bulk Storage,
- Commercial Autobody Shops,
- Operation of Dry-Cleaning Equipment (where chemicals are used),
- Registered waste generators,
- Spill occurrences,

- Salvage Yard, including automobile wrecking
- Ink Manufacturing, Processing and Bulk Storage
- Rail Yards, Tracks and Spurs

PCAs associated with the Phase One Property and the Phase One Study Area are summarized in Table 6-1 below:

TABLE 6-1 PCAS ASSOCIATED WITH THE SITE AND STUDY AREA AND APEC LIKELIHOOD

Location of PCA	Environmental Concerns	PCA	PCA ID	Likelihood of PCA Resulted in APEC / APEC No.	Sources
On-Site	<ul style="list-style-type: none"> ▪ Historic use as agriculture and park land indicates the potential use of pesticides and fertilizers. 	#40. Pesticides (including Herbicides, Fungicides and Anti-Fouling Agents) Manufacturing, Processing, Bulk Storage and Large-Scale Applications	1	APEC 1	Aerials Chain of Title
On-Site Off-Site General	<ul style="list-style-type: none"> ▪ Roadways on-Site and adjacent to Site. ▪ Parking lot located directly adjacent to Site on the west and southeast. 	#4. Antifreeze and De-icing Manufacturing and Bulk Storage	2 and 3	APEC 2	Aerials
Off-Site – 21 Union Street located south of Site.	<ul style="list-style-type: none"> ▪ Presence of an automotive service garage. 	#10. Commercial Autobody Shops	4	APEC 2	Site Reconnaissance
Off-Site - 20 Union Street located southwest of Site	<ul style="list-style-type: none"> ▪ Underground tank leak in 1997 resulting in a spill (quantity unknown) of diesel to land resulting in confirmed soil contamination. 	Other: Spill occurrence	5	APEC 2	Environmental Source Information
Off-Site – 16 Union Street located south of Site	<ul style="list-style-type: none"> ▪ Historic waste generators of brines and chlor-alkali wastes. 	Other: Waste generator	6	APEC 2	Environmental Source Information
Offsite - 6 Nelson Street East located southwest of Site	<ul style="list-style-type: none"> ▪ An auto business released engine oil to the land in 2020 with minor environmental consequences. Quantity is unknown. 	Other: Spill occurrence	7	APEC 2	Environmental Source Information
Off-Site- 1 Theatre Lane located south/southwest of Site	<ul style="list-style-type: none"> ▪ The Corporation of the City of Brampton registered waste generator since 2013 as of 2021 for pathological wastes, other specified inorganic slurries or solids and waste oils/sludges (petroleum-based). 	Other: Waste generator	8	APEC 2	Environmental Source Information
Off-Site- 10 Nelson Street East located southwest of Site	<ul style="list-style-type: none"> ▪ Rose Garden Development Inc registered waste generators as of 2017 for inert organic wastes. 	Other: Waste generator #37. Operation of Dry-Cleaning	9	APEC 2	Environmental Source Information Site Reconnaissance

TABLE 6-1 PCAS ASSOCIATED WITH THE SITE AND STUDY AREA AND APEC LIKELIHOOD

Location of PCA	Environmental Concerns	PCA	PCA ID	Likelihood of PCA Resulted in APEC / APEC No.	Sources
	<ul style="list-style-type: none"> Presence of Unlimited Auto recycling – Automobile wrecking and recycling. Historic presence of laundromat and dry-cleaning services. 	Equipment (where chemicals are used) #49. Salvage Yard, including automobile wrecking			
Off-Site – 24 Nelson Street East located southwest of Site	<ul style="list-style-type: none"> Historic presence of an automotive service garage. 	#10. Commercial Autobody Shops	10	APEC 2	Site Reconnaissance
Off-Site– 80 Main Street North located south/southwest of Site	<ul style="list-style-type: none"> City of Brampton waste generator registered historic and heritage sites in 2005 to 2006 for light fuels. 	Other: Waste generator	11	No. Unlikely for any potential contaminants to migrate onto the Site based on distance from Site.	Environmental Source Information
Off-Site– 70 Main Street North located south/southwest of Site	<ul style="list-style-type: none"> Ascot Air Systems waste generator registered in 2003 to 2004 for unknown wastes. 	Other: Waste generator	12	No. Unlikely for any potential contaminants to migrate onto the Site based on distance from Site.	Environmental Source Information
Off-Site– 24 Queen Street East located south of Site	<ul style="list-style-type: none"> Print Three established in 1987 for support activities for printing, data processing, hosting, and related services, all other support services, business service centers, and other/digital/quick printing. 	#31. Ink Manufacturing, Processing and Bulk Storage	13	No. Unlikely for any potential contaminants to migrate onto the Site based on distance from Site.	Environmental Source Information
Off-Site– 11 Church Street located west/southwest of Site	<ul style="list-style-type: none"> Rose Garden Development Inc registered waste generators as of 2017 for inert organic wastes. 	Other: Waste generator	14	APEC 2	Environmental Source Information
Off-Site– 122-130 Main Street North located west/southwest of Site	<ul style="list-style-type: none"> Rose Garden Development Inc registered waste generators as of 2017 for inert organic wastes. 404048 Ontario LTD and L.L.D Holdings LTD. registered waste generator in 2015 for inert inorganic wastes. 	Other: Waste generator	15	APEC 2	Environmental Source Information
Off-Site– 135 Main Street North located west/southwest of Site	<ul style="list-style-type: none"> Presence of laundromat and dry-cleaning services. 	#37. Operation of Dry-Cleaning Equipment (where chemicals are used)	16	APEC 2	Site Reconnaissance
Off-Site– 54 Main Street North located	<ul style="list-style-type: none"> The Corporation of the City of Brampton Environmental Engineering registered waste generator as of 2021 for waste 	Other: Waste generator	17	APEC 2	Environmental Source Information

TABLE 6-1 PCAS ASSOCIATED WITH THE SITE AND STUDY AREA AND APEC LIKELIHOOD

Location of PCA	Environmental Concerns	PCA	PCA ID	Likelihood of PCA Resulted in APEC / APEC No.	Sources
south/southwest of Site	oils/sludges (petroleum based).				
Off-Site- 65 Queen Street locates southeast of Site	<ul style="list-style-type: none"> City of Brampton libraries registered waste generator in 2005 of PCBs. Direct Elevator Service Ltd registered waste generator in 2013 of waste oils and lubricants. 	Other: Waste generator	18	No. Unlikely for any potential contaminants to migrate onto the Site based on distance from Site.	Environmental Source Information
Off-Site- 55 Queen Street East located south/southeast of Site	<ul style="list-style-type: none"> City of Brampton registered waste generator in 2005 and as of 2020 of light fuels, 2009 and as of 2020 in paint/pigment/coating residues. 	Other: Waste generator	19	No. Unlikely for any potential contaminants to migrate onto the Site based on distance from Site.	Environmental Source Information
Off-Site- Nelson Street East of Main Street North located southwest of Site	<ul style="list-style-type: none"> Canadian National Railway experienced a container leak of an unknown quantity of diesel to rail bed from a tank leak in 1997. Possible soil contamination to land. 	Other: Spill occurrence	20	APEC 2	Environmental Source Information
Off-Site- 18 Queen Street located south of Site	<ul style="list-style-type: none"> Daisy Fresh Cleaners Edmore Launderers Ltd. registered waste generators in 1986 to 1989 and again from 1992 to 1998 for halogenated solvents. 	Other: Waste generator	21	APEC 2	Environmental Source Information
Off-Site- 30 Main Street located south/southwest of Site	<ul style="list-style-type: none"> The Corporation of the City of Brampton Environmental Engineering registered waste generators as of 2021 for waste oils/sludges (petroleum based). 	Other: Waste generator	22	No. Unlikely for any potential contaminants to migrate onto the Site based on distance from Site.	Environmental Source Information
Off-Site - 2 Chapel Street located south/southeast of Site	<ul style="list-style-type: none"> Government of Canada - National Defence Brampton Armoury registered waste generators in 1986 to 1987 for undefined wastes. 	Other: Waste generator	23	No. Unlikely for any potential contaminants to migrate onto the Site based on distance from Site.	Environmental Source Information
Off-Site - 12 Chapel Street located south/southeast of Site	<ul style="list-style-type: none"> Government of Canada - National Defence Brampton Armoury registered waste generators in 1988 to 2021 for registered for waste crankcase oil and lubricants, wastes from the use of pigments/coatings/paints, other specified inorganic sludges/slurries/solids, miscellaneous waste organic chemicals, and water oils/sludges (petroleum based). 	Other: Waste generator	24	No. Unlikely for any potential contaminants to migrate onto the Site based on distance from Site.	Environmental Source Information

TABLE 6-1 PCAS ASSOCIATED WITH THE SITE AND STUDY AREA AND APEC LIKELIHOOD

Location of PCA	Environmental Concerns	PCA	PCA ID	Likelihood of PCA Resulted in APEC / APEC No.	Sources
Off-Site - 53 Main Street located south/southeast of Site	<ul style="list-style-type: none"> Custodio Photo Studio Inc. established in 1987 in digital printing, photographic services, all other miscellaneous manufacturing, print and picture frame stores. 	#31. Ink Manufacturing, Processing and Bulk Storage	25	No. Unlikely for any potential contaminants to migrate onto the Site based on distance from Site.	Environmental Source Information
Off-Site - 14 Main Street North located south/southwest of Site	<ul style="list-style-type: none"> Brampton Performing Arts Centre registered waste generator in 2005 for light fuels. 	Other: Waste generator	26	No. Unlikely for any potential contaminants to migrate onto the Site based on distance from Site.	Environmental Source Information
Off-Site - 21 Alexander Street located west of Site	<ul style="list-style-type: none"> Unknown quantity of oil leaked from underground tank to land due to corrosion. Environmental impact was confirmed. 	Other: Spill	27	APEC 1	Environmental Source Information
Off-Site - 9 Queen Street East located south of Site	<ul style="list-style-type: none"> Lai Sing Company Limited registered waste generator in 2015 for waste oils and lubricants. 	Other: Waste generator	28	No. Unlikely for any potential contaminants to migrate onto the Site based on distance from Site.	Environmental Source Information
Off-Site - 24 Alexander Street located west/northwest	<ul style="list-style-type: none"> City of Brampton registered waste generator in 2010 to 2016 for paint/pigment/coating residues and as of 2021 for miscellaneous waste organic chemicals, detergent and soaps, waste compressed gasses including cylinders, and wastes from the use of pigments/coatings/paints. 	Other: Waste generator	29	APEC 1	Environmental Source Information
Off-Site - Railway line located east/southeast of Site	<ul style="list-style-type: none"> Transportation of various unknown PCOCs adjacent to Site. 	#46. Rail Yards, Tracks and Spurs	30	APEC 2	Aerials

6.3 Areas of Potential Environmental Concern

The following APECs were identified for the Site and are summarized in Table 6-2 below and Figure 3:

TABLE 6-2 AREAS OF POTENTIAL ENVIRONMENTAL CONCERN

Area of Potential Environmental Concern	Location of Area of Potential Environmental Concern on Phase One Property	PCA	Location of PCA	Contaminants of Potential Concern	Media Potentially Impacted
APEC 1	Northern portion of Site	#40. Pesticides (including Herbicides, Fungicides and Anti-Fouling Agents) Manufacturing, Processing, Bulk Storage and Large-Scale Applications	On-Site	OCPs	Soil and Groundwater
		Waste Generator (paint/pigment/coating residues, miscellaneous waste organic chemicals, detergent and soaps, and waste compressed gasses including cylinders)	Off-Site	PHCs, VOCs and Polycyclic Aromatic Hydrocarbons (PAHs)	
		Spill Occurrence	Off-Site	PHCs and VOCs	
APEC 2	Southern portion of Site	#4: Antifreeze and De-icing Manufacturing and Bulk Storage	On-Site Off-Site	Other regulated parameters	Soil and Groundwater
		#10. Commercial Autobody Shops	Off-Site	PHCs, VOCs, PAHs, metals including hydride-forming, and PCBs	
		#37. Operation of Dry-Cleaning Equipment (where chemicals are used)	Off-Site	VOCs	
		#46. Rail Yards, Tracks and Spurs	Off-Site	OCPs, PHCs, VOCs, PAHs, and metals including hydride-forming	
		#49. Salvage Yard, including automobile wrecking	Off-Site	PHCs, VOCs, metals including hydride-forming and PCBs	
		Spill Occurrence (Engine oil and diesel)	Off-Site	PHCs and VOCs	
		Waste Generator (halogenated solvents, inert organic and inorganic wastes, brines, chlor-alkali wastes, other specified inorganic slurries or solids and waste oils/sludges)	Off-Site	PHCs, VOCs, PAHs, metals including hydride-forming, and other regulated parameters	

The APECs identified were established based on the environmental source information. The APECs identified are based on Parsons' observations of the current Site conditions and understanding of historical uses through various searches, and as such, some level of uncertainty is inherent.

6.4 Phase One Conceptual Site Model

6.4.1 Site Description

The Phase One Property is a proposed roadway that will connect Ken Whillans Drive to Union Street in Brampton, Ontario in a half-arch shape (Figure 1). The Phase One Property has an approximate area of 0.61 hectares and is located along the southwestern edge of Rosalea Park. Currently the northern half of Site is used as open space/parkland while the southern half includes a pre-existing driveway that is connected to a parking lot.

The Phase One Property is currently used for the following purposes as detailed in Table 6-5 below:

TABLE 6-3 SITE LAND USE BY PARCEL

Address	PIN	Existing Land Use
38 Union Street, Brampton, Ontario, L6V 1R2	14124-0052 (LT)	Open space as well as community use (tennis courts) Includes a driveway into an adjoining property's parking lot
20 Union Street, Brampton, Ontario, L6V 1R2	14124-0234(LT)	Open space as well as commercial use (YMCA)
59 Church Street, East Brampton, Ontario, L6V 1G1	14124-0056(LT)	Parking lot
71 Church Street, East Brampton, Ontario, L6V 1G1	14124-0057(LT)	Open space

6.4.2 Natural Features

Etobicoke Creek is located approximately 75 m northeast of the Site, and it flows southeast towards Lake Ontario. The Site is not located within 1 km of an area of natural significance; however the Ontario Greenbelt is approximately 16 m from the most northern portion of the Site.

6.4.3 Geology

An online physiographic map of the Phase One Study Area indicates that the Phase One Property is located within the Halton Till (Ontario-Erie lobe). The soils are predominantly silt to silty clay matrix, high in matrix carbonate content and clast poor (Ontario Geological Survey, 2000).

The bedrock underlying the Phase One Property is Upper Ordovician, Queenston Fm., which consists of Shale, limestone, dolostone, siltstone (Ontario Geological Survey, 2011). OGS Bedrock topography and overburden thickness mapping (2006) indicated that geotechnical borehole records in the Phase One Study Area had a depth to bedrock ranging from 8 to 12 mbgs.

Based on a search of the MECP Well Records, the average depth to bedrock in the Phase One Study Area was 5 to 9 mbgs, with the uppermost bedrock recorded as shale.

6.4.4 Hydrogeology

The Phase One Property is located within the Great Lakes St. Lawrence River- Northern Lake Ontario and Niagara River watershed. Etobicoke Creek is located approximately 75 m northeast of the Site, and it flows southeast towards Lake Ontario. Etobicoke Creek acts as a border between the most northern area of the Study Area and the Site. Due to the topography of the Site, surface water and shallow groundwater is inferred to flow northeast across the Study Area.

Based on the EcoLog ERIS's Water Well Information System search and the MECP Well Records search, the groundwater levels at the Phase One Property are expected to range from 2.74 to 3.96 mbgs. Due to the lack

of available information on the either the shallow or regional groundwater flow within the Phase One Study Area, groundwater is inferred to flow in a northeast direction towards Etobicoke Creek.

6.4.5 PCAs

The review of available information revealed two on-Site PCAs and 28 off-Site PCAs for the Phase One Property and the Phase One Study Area. The PCAs associated with the Phase One Property and the Phase One Study Area are summarized in Table 6-1.

The on-Site PCAs included:

- Antifreeze and De-icing Manufacturing and Bulk Storage
- Pesticides (including Herbicides, Fungicides and Anti-Fouling Agents) Manufacturing, Processing, Bulk Storage and Large-Scale Applications

The off-Site PCAs included:

- Antifreeze and De-icing Manufacturing and Bulk Storage,
- Commercial Autobody Shops,
- Operation of Dry-Cleaning Equipment (where chemicals are used),
- Registered waste generators,
- Spill occurrences,
- Salvage Yard, including automobile wrecking
- Ink Manufacturing, Processing and Bulk Storage
- Rail Yards, Tracks and Spurs

6.4.6 APECs

Based on the identified PCAs and their locations in relation to the Site, two APECs were identified for the Site, as described in the table below:

TABLE 6-4 AREAS OF POTENTIAL ENVIRONMENTAL CONCERN: SUMMARY

Area of Potential Environmental Concern	Location of Area of Potential Environmental Concern on Phase One Property	Contaminants of Potential Concern	Media Potentially Impacted
APEC 1	Northern portion of Site	OCPs, PHCs, VOCs and PAHs	Soil and Groundwater
APEC 2	Southern portion of Site	OCPs, PHCs, VOCs, PAHs, metals including hydride-forming, PCBs, and other regulated parameters	Soil and Groundwater

The Phase One ESA Conceptual Site Model is illustrated in Figure 3.

6.5 Limitations and Uncertainties

Limitations and uncertainties encountered during the preparation of this report include the lack of previous environmental reporting for the Site and the limited knowledge of the interviewed Site representative.

Although a contact for a Site representative was provided for an interview, the contact did not have a long-standing history with the Site. Information provided by the interviewee did not provide significant additional insight on the Site.

Due to the lack of previous environmental and geotechnical reports for the Site, there is uncertainty related to groundwater levels and groundwater flow direction. Consequently, the groundwater flow direction was inferred based on knowledge of the local hydrogeological conditions in the Study Area.

7.0 CONCLUSIONS

The following conclusions were drawn based on the results of the Phase One ESA for the Site, which included a background records search process:

- The Phase One Property has an approximate area of 0.61 hectares and is located along the southwestern edge of Rosalea Park. Currently the northern half of Site is used as open space/parkland while the southern half includes a pre-existing driveway that is connected to a parking lot.
- The Site is bounded by open space and parkland to the north and east, residential and community land uses (including tennis courts and parking areas) to the west, and commercial and industrial businesses to the south (including a railway line).
- Etobicoke Creek is located approximately 75 m northeast of the Site, which flows southeast towards Lake Ontario. The Site is not located within an area of natural significance.

The review of available information revealed two (2) on-Site PCAs and 28 off-Site PCAs were identified for the Phase One Study Area.

The on-Site PCAs included:

- Antifreeze and De-icing Manufacturing and Bulk Storage
- Pesticides (including Herbicides, Fungicides and Anti-Fouling Agents) Manufacturing, Processing, Bulk Storage and Large-Scale Applications

The off-Site PCAs included:

- Antifreeze and De-icing Manufacturing and Bulk Storage,
- Commercial Autobody Shops,
- Operation of Dry-Cleaning Equipment (where chemicals are used),
- Registered waste generators,
- Spill occurrences,
- Salvage Yard, including automobile wrecking
- Ink Manufacturing, Processing and Bulk Storage
- Rail Yards, Tracks and Spurs

Considering the identified PCAs and their locations to the Phase One Property, two APECs were identified at the Phase One Property and included:

- APEC 1 (Northern portion of Site): On-Site and off-Site PCAs resulting in COPCs for soil and groundwater for OCPs, PHCs, VOCs and PAHs.
- APEC 2 (Southern portion of Site): Off-Site PCAs resulting in COPCs for soil and groundwater including OCPs, PHCs, VOCs, PAHs, metals including hydride-forming, PCBs and other regulated parameters.

Soil quality investigations should be conducted for the purposes of soil management for the road extension project. Groundwater investigations should be conducted for the purposes of groundwater management during construction activities. In addition, if property acquisitions are required, the Region of Peel or City of Brampton may require Phase Two ESAs as part of the property acquisition process.

8.0 LIMITATION OF LIABILITY, SCOPE OF REPORT AND THIRD-PARTY RELIANCE

This report has been prepared and the work referred to in this report has been undertaken by Parsons Inc. (Parsons) for the City of Brampton. It is intended for the sole and exclusive use of the City of Brampton, its affiliated companies and partners and their respective insurers, agents, employees, and advisors (collectively, “client”). Any use, reliance on or decision made by any person other than client based on this report is the sole responsibility of such other person.

The City of Brampton and Parsons make no representation or warranty to any other person with regard to this report and the work referred to in this report and they accept no duty of care to any other person or any liability or responsibility whatsoever for any losses, expenses, damages, fines, penalties or other harm that may be suffered or incurred by any other person as a result of the use of, reliance on, any decision made or any action taken based on this report or the work referred to in this report.

The investigations undertaken by Parsons with respect to this report and any conclusions or recommendations made in this report reflect Parsons’ judgment based on the study area conditions observed at the time of the site visit verification on the date set out in this report and on information examined at the time of preparation of this report. This report has been prepared for specific application to this project and it is based, in part, upon visual observation within the study area and historical records obtained, all as described in this report. Nothing in this report is intended to constitute or provide a legal opinion. Parsons further assumes that reports provided for this accurate are true and accurate.

The Phase One ESA was conducted in general accordance with the agreed upon scope of work and Ontario Regulation 153/04, as amended. Specific exceptions to the guidelines were as follows:

- The assessor’s qualifications are not noted herein; however, they are available upon request.

9.0 REFERENCES

Eris Report. (September 28, 2021). Database Report, Rutherford GO and GS Project Vaughan ON.

Soil and Excavated Material Management Plan. (April 1, 2019). Ellis Don and Wood Technical Report, Project: Regional ER – Rutherford Station.

Gao, C., Shiota, J., Kelly, R. I., Brunton, F.R., van Haaften, S. 2006. Bedrock topography and overburden thickness mapping, southern Ontario; Ontario Geological Survey, Miscellaneous Release--Data 207.

Ontario Geological Survey. (2011). 1:250 000 scale bedrock geology of Ontario; Ontario Geological Survey, Miscellaneous Release--Data 126-Revision 1.

Ontario Geological Survey (2000). Quaternary geology, seamless coverage of the Province of Ontario; Ontario Geological Survey, Data Set 14--Revised.

Website. (2021). Ministry of Natural Resources and Forestry, Interactive Map. Retrieved from http://www.gisapplication.lrc.gov.on.ca/mamnh/Index.html?site=MNR_NHLUPS_NaturalHeritage&viewer=NaturalHeritage&locale=en-US

Website. (2021). Natural Resources Canada. The Atlas of Canada – Toporama, Retrieved from <http://atlas.gc.ca/toporama/en/index.html>

Website. (2021). Natural Resources Canada. The Atlas of Canada, Interactive Maps. Retrieved from <http://atlas.nrcan.gc.ca>

Website. (2021). Ontario Ministry of the Environment and Climate Change. Retrieved from <https://www.gisapplication.lrc.gov.on.ca/SourceWaterProtection/Index.html?site=SourceWaterProtection&viewer=SWPViewer&locale=en-U>

User Name: 2008914E
Document Path: C:\Users\p008914E\Parsons Corp\Ontario Industrial Environmental Group - H - Drafting\120008\12576\Drawing\Figure 1-Site Location, Study Area and Topographic Map.mxd

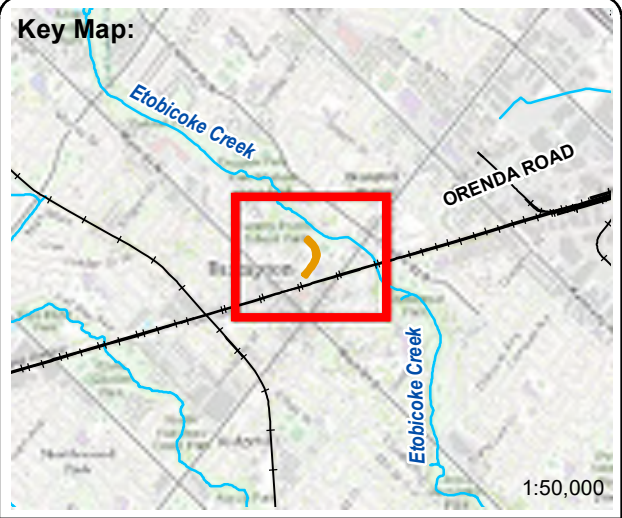
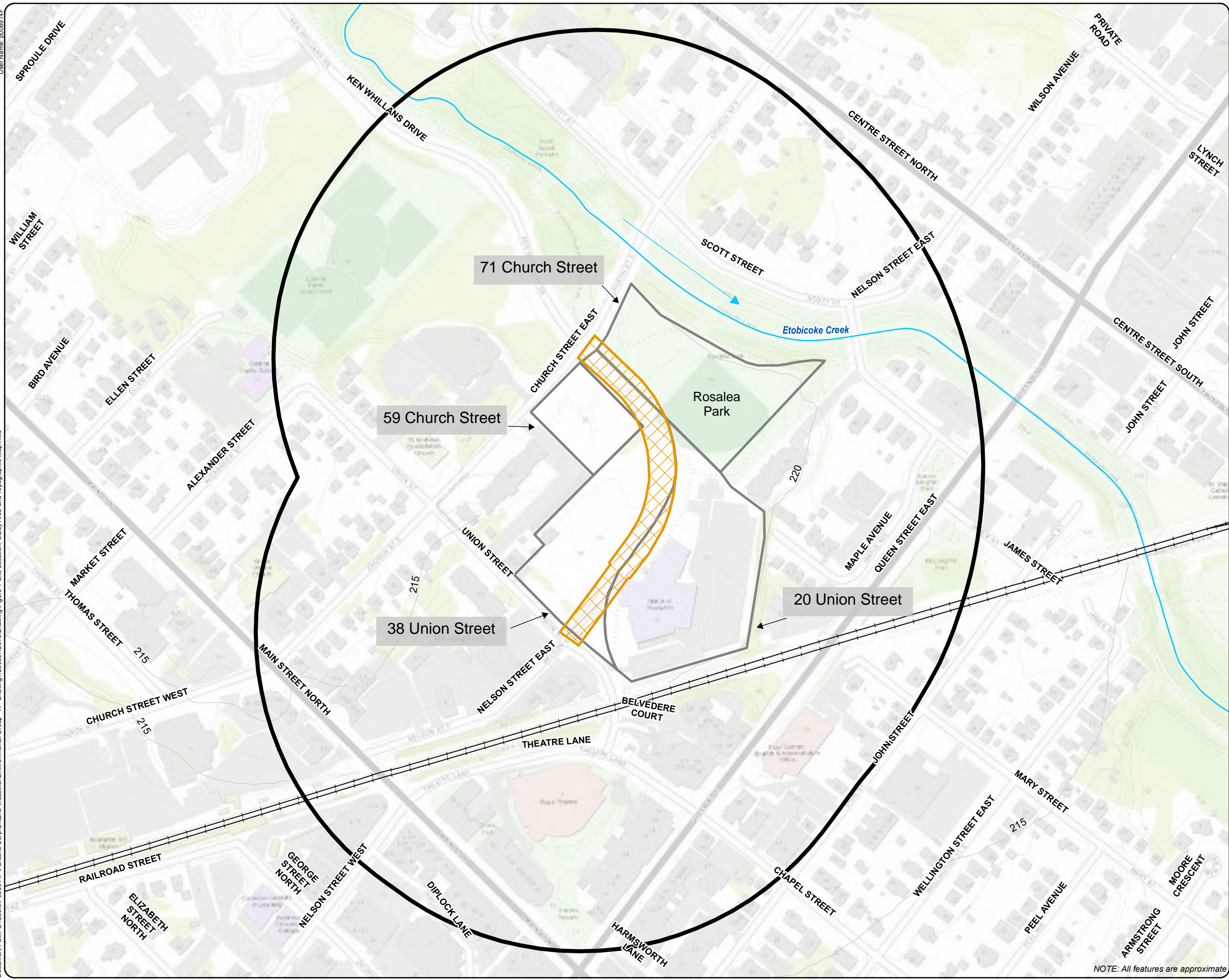

Legend

- Study Area
- Phase One Property
- Property Boundaries
- Flow Direction
- Railway
- Watercourse
- Contour

Data Source:
Contours - Land Information Ontario
Property Boundaries- City of Brampton
Roads - Ontario Open Data Catalogue
Watercourses - Land Information Ontario

Figure 1

Site Location, Study Area, and Topographic Map
Ken Whillans Drive Extension (38 Union Street), Brampton, Ontario
Phase One Environmental Site Assessment

1:3,000
0 10 20 40 60 80 100 120 Meters

Parsons Job No: 10-12576	Date: 3/17/2022	Author: SK
-----------------------------	--------------------	---------------



NOTE: All features are approximate

User Name: P008914F
Document Path: C:\Users\P008914F\Parsons Corp\Ontario Industrial Environmental Group - H - Drafting\120208\12576\Drawing\Figure 2-Phase 1 Property and Adjacent Land Uses.mxd

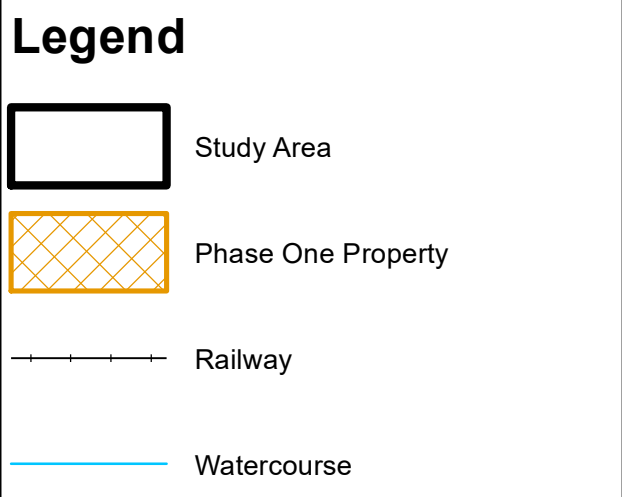
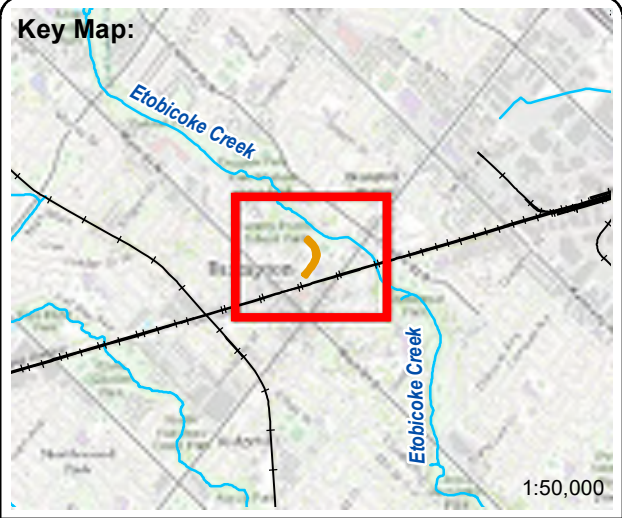

Data Source:
Roads - Ontario Open Data Catalogue
Watercourses - Land Information Ontario
Basemap - ERS

Figure 2
Phase One Property and Adjacent Land Uses
Ken Whillans Drive Extension (38 Union Street), Brampton, Ontario
Phase One Environmental Site Assessment

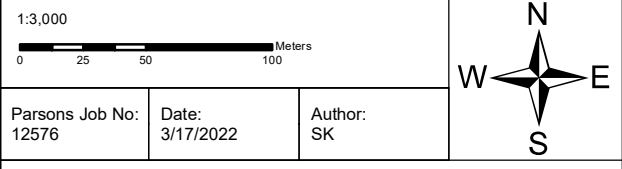

NOTE: All features are approximate

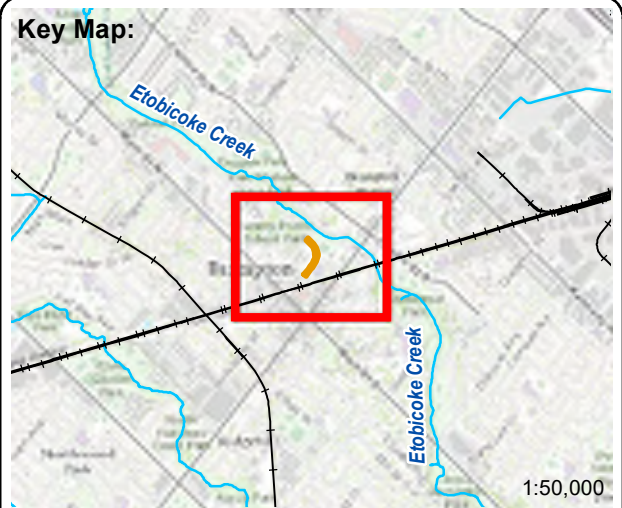
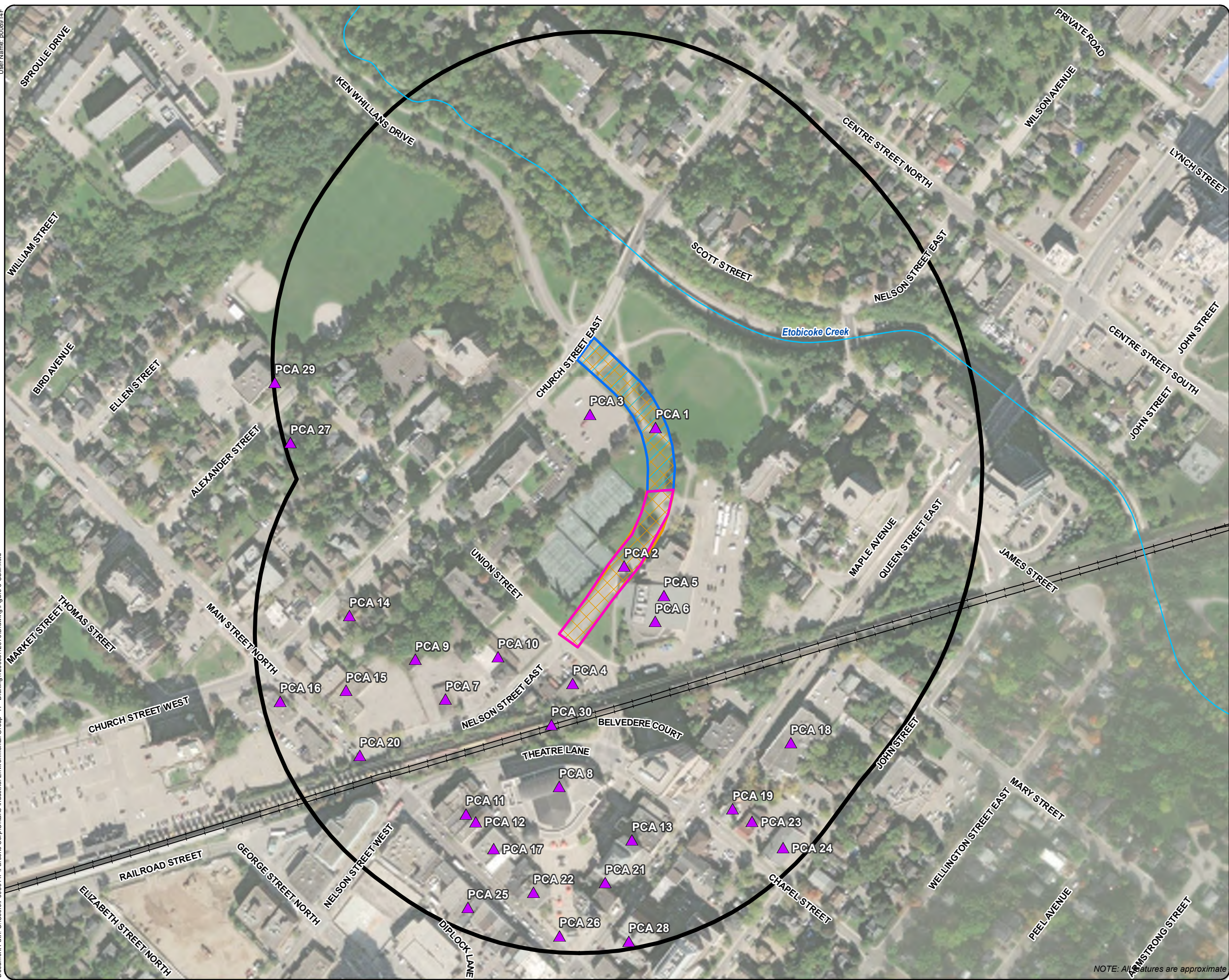

Legend

- Buffer
- Phase One Property
- PCAs

APEC

- APEC 1
- APEC 2
- Railway
- Watercourse

Data Source:
 Roads - Ontario Open Data Catalogue
 Watercourses - Land Information Ontario
 Basemap - ERS

Figure 3
 Conceptual Site Model
 Ken Whillans Drive Extension (38 Union Street), Brampton, Ontario
 Phase One Environmental Site Assessment

1:3,000
 0 25 50 100 Meters

Parsons Job No: 12576 Date: 3/17/2022 Author: SK



NOTE: All features are approximate

APPENDIX A

Site Photographs



Photograph 1:
South entrance to the Site, looking north.



Photograph 2:
Southeastern portion of the Site, looking north.



Photograph 3:
Central portion of the Site, looking northwest.



Photograph 4:
Northwest entrance to the Site, looking east.



Photograph 5:
Drain/culvert located on southern portion of the Site, west of the adjacent YMCA.



Photograph 6:
On-site catch basins located in the central portion of the Site, west of the roundabout.



Photograph 7:
On-site catch basins located at south entrance of the Site.



Photograph 8:
Transformer located at northwest entrance of the Site.



Photograph 9:
Transformer located adjacent to the southwest area of Site.



Photograph 10:
Evidence of automotive shop and railway south of Site.



Photograph 11:
Parking and Residential apartment located east of the northeastern portion of Site.



Photograph 12:
Parkland to the north of the Site.



Photograph 13:
Etobicoke Creek, north of the Site.



Photograph 14:
Northwest adjacent land uses include open space.



Photograph 15:
Parking lot and residential building located west/southwest of Site.



Photograph 16:
60 Queen Street, RSC site located south/southeast of the Site.



Photograph 17:
Laundromat and dry cleaner located at 135 Main Street, south of the Site.



Photograph 18:
Vacant automotive garage at 24 Nelson Street East, south of the Site.



Photograph 19:
Vacant laundromat at 10 Nelson Street east, south of the Site.



Photograph 20:
Vacant laundromat at 10 Nelson Street east, south of the Site.

APPENDIX B

Chain of Title

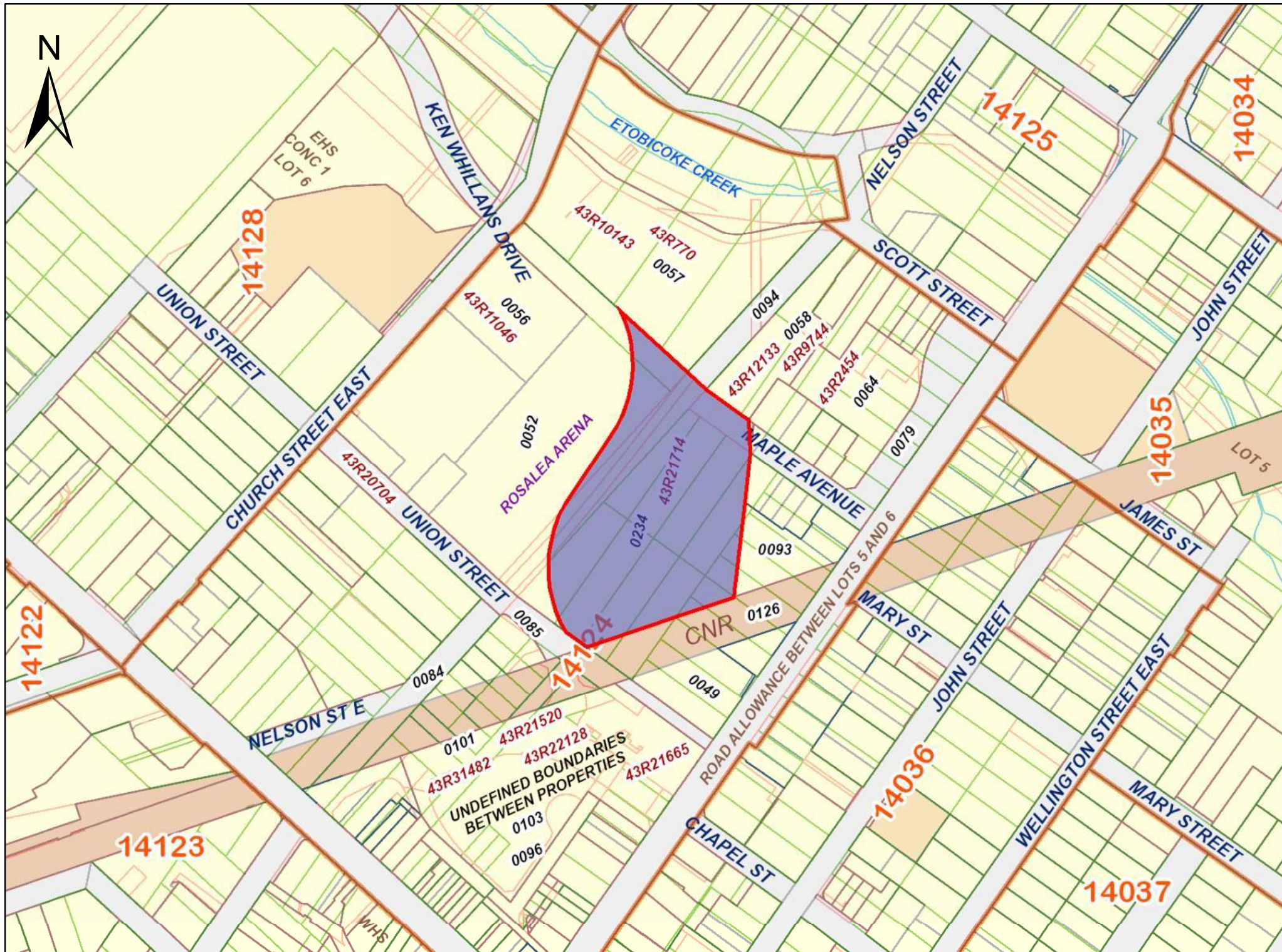

SCALE

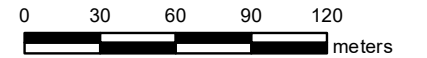

PROPERTY INDEX MAP

PEEL(No. 43)

LEGEND

FREEHOLD PROPERTY	
LEASEHOLD PROPERTY	
LIMITED INTEREST PROPERTY	
CONDOMINIUM PROPERTY	
RETIRED PIN (MAP UPDATE PENDING)	
PROPERTY NUMBER	0449
BLOCK NUMBER	08050
GEOGRAPHIC FABRIC	
EASEMENT	

THIS IS NOT A PLAN OF SURVEY

NOTES

REVIEW THE TITLE RECORDS FOR COMPLETE PROPERTY INFORMATION AS THIS MAP MAY NOT REFLECT RECENT REGISTRATIONS

THIS MAP WAS COMPILED FROM PLANS AND DOCUMENTS RECORDED IN THE LAND REGISTRATION SYSTEM AND HAS BEEN PREPARED FOR PROPERTY INDEXING PURPOSES ONLY

FOR DIMENSIONS OF PROPERTIES BOUNDARIES SEE RECORDED PLANS AND DOCUMENTS

ONLY MAJOR EASEMENTS ARE SHOWN

REFERENCE PLANS UNDERLYING MORE RECENT REFERENCE PLANS ARE NOT ILLUSTRATED



LAND
REGISTRY
OFFICE #43

14124-0234 (LT)

PAGE 1 OF 1
PREPARED FOR bertucci
ON 2022/01/04 AT 19:35:32

* CERTIFIED IN ACCORDANCE WITH THE LAND TITLES ACT * SUBJECT TO RESERVATIONS IN CROWN GRANT *

PROPERTY DESCRIPTION: LTS 35,36 PT LTS 12,13,14,15,16,33,34,37,38,39,40 E OF HURONTARIO ST. & N OF QUEEN ST. PL BR2,PT HEMLOCK ST AKA MAPLE AV. PL BR2, CLOSED BY RO630111 SAVE & EXCEPT PT 1 PL 43R23240, PT NELSON ST. PL BR2, CLOSED BY BL288, PT BLK L PL BR13 , PT HEMLOCK ST. AKA MAPLE AV, PL BR13, CLOSED BY RO630111 PTS 1,2,3,4,5,7,8 PL 43R21714. T/W RO1122751

PROPERTY REMARKS:

ESTATE/QUALIFIER:
FEE SIMPLE
LT CONVERSION QUALIFIED

RECENTLY:
DIVISION FROM 14124-0091

PIN CREATION DATE:
1999/02/24

OWNERS' NAMES
YMCA OF GREATER TORONTO

CAPACITY SHARE
BENO

REG. NUM.	DATE	INSTRUMENT TYPE	AMOUNT	PARTIES FROM	PARTIES TO	CERT/CHKD
EFFECTIVE	2000/07/29	THE NOTATION OF THE	"BLOCK IMPLEMENTATION DATE" OF 1997/06/24 ON THIS PIN			
WAS REPLACED WITH THE	"PIN CREATION DATE"	OF 1999/02/24				
** PRINTOUT	INCLUDES ALL DOCUMENT TYPES AND	DELETED INSTRUMENTS SINCE 1999/02/24 **				
**SUBJECT,	ON FIRST REGISTRATION UNDER THE	LAND TITLES ACT, TO:				
**	SUBSECTION 44(1) OF THE LAND TITLES ACT, EXCEPT PARAGRAPH 11, PARAGRAPH 14, PROVINCIAL SUCCESSION DUTIES	*				
**	AND ESCHEATS OR FORFEITURE TO THE CROWN.					
**	THE RIGHTS OF ANY PERSON WHO WOULD, BUT FOR THE LAND TITLES ACT, BE ENTITLED TO THE LAND OR ANY PART OF					
**	IT THROUGH LENGTH OF ADVERSE POSSESSION, PRESCRIPTION, MISDESCRIPTION OR BOUNDARIES SETTLED BY					
**	CONVENTION.					
**	ANY LEASE TO WHICH THE SUBSECTION 70(2) OF THE REGISTRY ACT APPLIES.					
**DATE OF CONVERSION TO	LAND TITLES: 1998/11/24 **					
BL1017	1965/11/24	BYLAW				C
43R21714	1996/07/12	PLAN REFERENCE				C
RO1122751	1996/08/29	TRANSFER	\$2		YMCA OF GREATER TORONTO	C
RO1135163	1997/02/12	AGREEMENT			THE CITY OF BRAMPTON	C
	REMARKS: SITE PLAN					

CHAIN OF TITLE REPORT

Project #: 477728.30000
 Address: 59 Church Street, E., Brampton
 Legal Description: Part Block L PI BR13 as in BR29422

Searched at: Brampton
 LRO #: 43

Page 1

PIN #: 14124-0056(LT)

INSTR #	DOC. TYPE	REG. DATE	PARTY FROM	PARTY TO
	Patent (200 Acres)	03 01 1828	Crown	Kings College
??	Deed	08 07 1847	Kings College	John SCOTT
Will	Deed	23 11 1853	John Scott - Estate	Alexander F. SCOTT
??	Deed	22 06 1862	Alexander F. Scott	Jeremiah CUMMINS
936	Deed	25 01 1873	Jeremiah Cummins	William BRODDY
990	Deed	03 04 1873	William Broddy	Rebecca PATULLO
3864	Deed	30 12 1885	Rebecca Patullo	Richard JENNINGS
15476	Deed	16 01 1925	Richard Jennings	Albert W. JENNINGS & Richard JENNINGS
22857	Deed	21 04 1948	Albert W. Jennings & Richard Jennings	Dorothy E. RUSSELL

Cont'd on Page 2

CHAIN OF TITLE REPORT

Project #: 477728.30000
 Address: 20 Union Street, Brampton
 Legal Description: Lts 35 & 36, Pt Lts 12-16, 33, 34,37-40
e/s Hurontario St, n/s Queen St, PI BR2
Pt Hemlock, Pt Nelson St, Pts 1-5, 7 & 8 43R-21714
 PIN #: 14124-0234(LT)

Searched at: Brampton
 LRO #: 43

INSTR #	DOC. TYPE	REG. DATE	PARTY FROM	PARTY TO
	Patent (200 Acres)	26 06 1821	Crown	Sarah JOHNSON
??	Deed	11 02 1850	Sarah Johnson	William EMMETT
7	Deed	12 02 1850	William Emmett	William JOHNSON
1442	Deed	17 03 1854	William Johnson	John LYNCH
5165	Deed	12 01 1892	John Lynch	Edward John WALSH
12629	Deed	29 09 1917	Mary J. Walsh exor for Edward John Walsh - Estate	Lillie MARTIN
17706	Deed	12 10 1933	Lillie Martin	Margaret NORRIS
BR18896	Deed	01 05 1935	Margaret Norris	Town of Brampton
RO1122751	Deed (Present Owner)	29 08 1996	The City of Brampton	YMCA of Greater Toronto



PRINTED ON 04 JAN, 2022 AT 19:34:59
FOR BERTUCCI

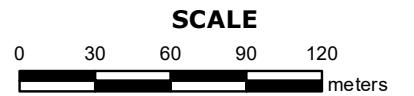

PROPERTY INDEX MAP
PEEL(No. 43)

LEGEND

FREEHOLD PROPERTY	
LEASEHOLD PROPERTY	
LIMITED INTEREST PROPERTY	
CONDOMINIUM PROPERTY	
RETIRED PIN (MAP UPDATE PENDING)	
PROPERTY NUMBER	0449
BLOCK NUMBER	08050
GEOGRAPHIC FABRIC	
EASEMENT	

THIS IS NOT A PLAN OF SURVEY

NOTES

REVIEW THE TITLE RECORDS FOR COMPLETE PROPERTY INFORMATION AS THIS MAP MAY NOT REFLECT RECENT REGISTRATIONS

THIS MAP WAS COMPILED FROM PLANS AND DOCUMENTS RECORDED IN THE LAND REGISTRATION SYSTEM AND HAS BEEN PREPARED FOR PROPERTY INDEXING PURPOSES ONLY

FOR DIMENSIONS OF PROPERTIES BOUNDARIES SEE RECORDED PLANS AND DOCUMENTS

ONLY MAJOR EASEMENTS ARE SHOWN

REFERENCE PLANS UNDERLYING MORE RECENT REFERENCE PLANS ARE NOT ILLUSTRATED



LAND
REGISTRY
OFFICE #43

14124-0052 (LT)

PAGE 1 OF 2
PREPARED FOR bertucci
ON 2022/01/04 AT 19:34:25

* CERTIFIED IN ACCORDANCE WITH THE LAND TITLES ACT * SUBJECT TO RESERVATIONS IN CROWN GRANT *

PROPERTY DESCRIPTION: PT LTS 37, 38, E OF HURONTARIO ST & N OF QUEEN ST, PL BR2 AS IN BR18896 (FIRSTLY), EXCEPT PT 7, 43R21714; PT BLK L, PL BR13 AS IN BR19953 & BR18896 (SECONDLY), EXCEPT PT 2, 43R21714 & BR19954; HEMLOCK ST, PL BR13, CLOSED BY RO630111 BTN NLY LIMIT OF NELSON ST & SLY LIMIT OF CHURCH ST & NELSON ST, PL BR2, CLOSED BY BR288 BTN ELY LIMIT OF UNION ST & WLY LIMIT OF HEMLOCK ST, EXCEPT PTS 1, 3, 4 & 5, 43R21714; S/T RO1122751 ; BRAMPTON

PROPERTY REMARKS:

ESTATE/QUALIFIER:
FEE SIMPLE
LT CONVERSION QUALIFIED

RECENTLY:
RE-ENTRY FROM 14124-0173

PIN CREATION DATE:
1998/11/23

OWNERS' NAMES
THE CORPORATION OF THE CITY OF BRAMPTON

CAPACITY SHARE
BENO

REG. NUM.	DATE	INSTRUMENT TYPE	AMOUNT	PARTIES FROM	PARTIES TO	CERT/CHKD
<p>**EFFECTIVE 2000/07/29 THE NOTATION OF THE "BLOCK IMPLEMENTATION DATE" OF 1997/06/24 ON THIS PIN**</p> <p>**WAS REPLACED WITH THE "PIN CREATION DATE" OF 1998/11/23**</p> <p>** PRINTOUT INCLUDES ALL DOCUMENT TYPES AND DELETED INSTRUMENTS SINCE 1998/11/23 **</p> <p>**SUBJECT, ON FIRST REGISTRATION UNDER THE LAND TITLES ACT, TO:</p> <p>** SUBSECTION 44(1) OF THE LAND TITLES ACT, EXCEPT PARAGRAPH 11, PARAGRAPH 14, PROVINCIAL SUCCESSION DUTIES * AND ESCHEATS OR FORFEITURE TO THE CROWN.</p> <p>** THE RIGHTS OF ANY PERSON WHO WOULD, BUT FOR THE LAND TITLES ACT, BE ENTITLED TO THE LAND OR ANY PART OF IT THROUGH LENGTH OF ADVERSE POSSESSION, PRESCRIPTION, MISDESCRIPTION OR BOUNDARIES SETTLED BY CONVENTION.</p> <p>** ANY LEASE TO WHICH THE SUBSECTION 70(2) OF THE REGISTRY ACT APPLIES.</p> <p>**DATE OF CONVERSION TO LAND TITLES: 1998/11/24 **</p>						
PLBR2	1850/07/22	PLAN SUBDIVISION				C
PLBR13	1861/10/16	PLAN SUBDIVISION				C
BR18896	1935/05/01	TRANSFER	\$1		TOWN OF BRAMPTON	C
BR19953	1940/11/22	TRANSFER	\$1		THE MUNICIPAL CORPORATION OF THE TOWN OF BRAMPTON	C
BR39335	1960/07/11	MECHANICS LIEN				C
BL1017	1965/11/24	BYLAW				C
RO630111	1983/01/18	BYLAW				C

NOTE: ADJOINING PROPERTIES SHOULD BE INVESTIGATED TO ASCERTAIN DESCRIPTIVE INCONSISTENCIES, IF ANY, WITH DESCRIPTION REPRESENTED FOR THIS PROPERTY.
NOTE: ENSURE THAT YOUR PRINTOUT STATES THE TOTAL NUMBER OF PAGES AND THAT YOU HAVE PICKED THEM ALL UP.

LAND
REGISTRY
OFFICE #43

14124-0052 (LT)

PAGE 2 OF 2
PREPARED FOR bertucci
ON 2022/01/04 AT 19:34:25

* CERTIFIED IN ACCORDANCE WITH THE LAND TITLES ACT * SUBJECT TO RESERVATIONS IN CROWN GRANT *

REG. NUM.	DATE	INSTRUMENT TYPE	AMOUNT	PARTIES FROM	PARTIES TO	CERT/ CHKD
43R21714	1996/07/12	PLAN REFERENCE				C

CHAIN OF TITLE REPORT

Project #: 477728.30000
 Address: 38 Union Street, Brampton
 Legal Description: Pt Lts 37 & 38 e/s Hurontario St & n/s Queen St PI BR2, as in BR18896, Pt Blk L PI BR13, BR19953 & BR18896, Hemlock St PI BR13
 PIN #: 14124-0052(LT)

Searched at: Brampton
 LRO #: 43

INSTR #	DOC. TYPE	REG. DATE	PARTY FROM	PARTY TO
	Patent (Plan BR2 - 200 Acres)	26 06 1821	Crown	Sarah JOHNSON
??	Deed	11 02 1850	Sarah Johnson	William EMMETT
7	Deed	12 02 1850	William Emmett	William JOHNSON
1442	Deed	17 03 1854	William Johnson	John LYNCH
5165	Deed	12 01 1892	John Lynch	Edward John WALSH
12629	Deed	29 09 1917	Mary J. Walsh exor for Edward John Walsh - Estate	Lillie MARTIN
17706	Deed	12 10 1933	Lillie Martin	Margaret NORRIS
BR18896	Deed (Present Owner)	01 05 1935	Margaret Norris	The Corporation of The City of Brampton

CHAIN OF TITLE REPORT

Project #: 477728.30000
 Address: 38 Union Street, Brampton
 Legal Description: Pt Lts 37 & 38 e/s Hurontario St & n/s Queen St PI BR2, as in BR18896, Pt Bik L PI BR13, BR19953 & BR18896, Hemlock St PI BR13
 PIN #: 14124-0052(LT)

Searched at: Brampton
 LRO #: 43

INSTR #	DOC. TYPE	REG. DATE	PARTY FROM	PARTY TO
	Patent (Plan BR13 - 200 Acres)	03 01 1828	Crown	Kings College
??	Deed	08 07 1847	Kings College	John SCOTT
Will	Deed	23 11 1853	John Scott - Estate	Alexander F. SCOTT
??	Deed	22 06 1862	Alexander F. Scott	Jeremiah CUMMINS
936	Deed	25 01 1873	Jeremiah Cummins	William BRODDY
990	Deed	03 04 1873	William Broddy	Rebecca PATULLO
3864	Deed	30 12 1885	Rebecca Patullo	Richard JENNINGS
15476	Deed	16 01 1925	Richard Jennings	Albert W. JENNINGS & Richard JENNINGS
BR19953	Deed (Present Owner)	22 11 1940	Albert W. Jennings & Richard Jennings	Municipal Corporation of The City of Brampton



PRINTED ON 04 JAN, 2022 AT 19:38:52
FOR BERTUCCI

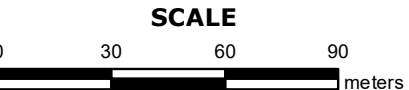

PROPERTY INDEX MAP
PEEL(No. 43)

LEGEND

FREEHOLD PROPERTY	
LEASEHOLD PROPERTY	
LIMITED INTEREST PROPERTY	
CONDOMINIUM PROPERTY	
RETIRED PIN (MAP UPDATE PENDING)	
PROPERTY NUMBER	0449
BLOCK NUMBER	08050
GEOGRAPHIC FABRIC	
EASEMENT	

THIS IS NOT A PLAN OF SURVEY

NOTES

REVIEW THE TITLE RECORDS FOR COMPLETE PROPERTY INFORMATION AS THIS MAP MAY NOT REFLECT RECENT REGISTRATIONS

THIS MAP WAS COMPILED FROM PLANS AND DOCUMENTS RECORDED IN THE LAND REGISTRATION SYSTEM AND HAS BEEN PREPARED FOR PROPERTY INDEXING PURPOSES ONLY

FOR DIMENSIONS OF PROPERTIES BOUNDARIES SEE RECORDED PLANS AND DOCUMENTS

ONLY MAJOR EASEMENTS ARE SHOWN

REFERENCE PLANS UNDERLYING MORE RECENT REFERENCE PLANS ARE NOT ILLUSTRATED



PROPERTY DESCRIPTION: PT BLK L, PL BR13 AS IN BR29422 ; S/T R0686468 BRAMPTON

PROPERTY REMARKS:

ESTATE/QUALIFIER:
FEE SIMPLE
LT CONVERSION QUALIFIED

RECENTLY:
RE-ENTRY FROM 14124-0177

PIN CREATION DATE:
1998/11/23

OWNERS' NAMES
THE CORPORATION OF THE CITY OF BRAMPTON

CAPACITY SHARE

REG. NUM.	DATE	INSTRUMENT TYPE	AMOUNT	PARTIES FROM	PARTIES TO	CERT/CHKD
<p>**EFFECTIVE 2000/07/29 THE NOTATION OF THE "BLOCK IMPLEMENTATION DATE" OF 1997/06/24 ON THIS PIN**</p> <p>**WAS REPLACED WITH THE "PIN CREATION DATE" OF 1998/11/23**</p> <p>** PRINTOUT INCLUDES ALL DOCUMENT TYPES AND DELETED INSTRUMENTS SINCE 1998/11/23 **</p> <p>**SUBJECT, ON FIRST REGISTRATION UNDER THE LAND TITLES ACT, TO:</p> <p>** SUBSECTION 44(1) OF THE LAND TITLES ACT, EXCEPT PARAGRAPH 11, PARAGRAPH 14, PROVINCIAL SUCCESSION DUTIES * AND ESCHEATS OR FORFEITURE TO THE CROWN.</p> <p>** THE RIGHTS OF ANY PERSON WHO WOULD, BUT FOR THE LAND TITLES ACT, BE ENTITLED TO THE LAND OR ANY PART OF IT THROUGH LENGTH OF ADVERSE POSSESSION, PRESCRIPTION, MISDESCRIPTION OR BOUNDARIES SETTLED BY CONVENTION.</p> <p>** ANY LEASE TO WHICH THE SUBSECTION 70(2) OF THE REGISTRY ACT APPLIES.</p> <p>**DATE OF CONVERSION TO LAND TITLES: 1998/11/24 **</p>						
BR29422	1954/12/30	TRANSFER		*** DELETED AGAINST THIS PROPERTY ***	CHRISTIAN REFORMED CHURCH OF BRAMPTON	
BL1017	1965/11/24	BYLAW				C
43R11046	1983/08/03	PLAN REFERENCE				C
RO686468	1984/07/05	TRANSFER EASEMENT			THE CORPORATION OF THE CITY OF BRAMPTON BRAMPTON HYDRO-ELECTRIC COMMISSION	C
PR1401991	2008/01/15	APL CH NAME OWNER		*** COMPLETELY DELETED *** CHRISTIAN REFORMED CHURCH OF BRAMPTON	CHRISTIAN REFORMED CHURCH OF BRAMPTON, ONTARIO	
PR1418426	2008/02/21	CHARGE		*** DELETED AGAINST THIS PROPERTY *** CHRISTIAN REFORMED CHURCH OF BRAMPTON, ONTARIO	CONCENTRA TRUST	

NOTE: ADJOINING PROPERTIES SHOULD BE INVESTIGATED TO ASCERTAIN DESCRIPTIVE INCONSISTENCIES, IF ANY, WITH DESCRIPTION REPRESENTED FOR THIS PROPERTY.
NOTE: ENSURE THAT YOUR PRINTOUT STATES THE TOTAL NUMBER OF PAGES AND THAT YOU HAVE PICKED THEM ALL UP.

LAND
 REGISTRY
 OFFICE #43

14124-0056 (LT)

* CERTIFIED IN ACCORDANCE WITH THE LAND TITLES ACT * SUBJECT TO RESERVATIONS IN CROWN GRANT *

REG. NUM.	DATE	INSTRUMENT TYPE	AMOUNT	PARTIES FROM	PARTIES TO	CERT/ CHKD
PR1774645	2010/02/05	TRANS RLIGIOUS ORG <i>REMARKS: PLANNING ACT STATEMENTS</i>	\$1,000,000	CHRISTIAN REFORMED CHURCH OF BRAMPTON, ONTARIO	THE CORPORATION OF THE CITY OF BRAMPTON	C
PR1774646	2010/02/05	DISCH OF CHARGE <i>REMARKS: PR1418426.</i>		*** COMPLETELY DELETED *** CONCENTRA TRUST		

CHAIN OF TITLE REPORT

Project #: 477728.30000
 Address: 59 Church Street, E., Brampton
 Legal Description: Part Block L PI BR13 as in BR29422

Searched at: Brampton
 LRO #: 43

Page 2

PIN #: 14124-0056(LT)

INSTR #	DOC. TYPE	REG. DATE	PARTY FROM	PARTY TO
26905	Deed	24 12 1952	Dorothy E. Russell	Trustees of The Brampton Christian Reformed Church
BR29422	Deed	30 12 1954	Trustees of The Brampton Christian Reformed Church	Christian Reformed Church of Brampton
RO686468	Easement	05 07 1984	Christian Reformed Church of Brampton	Brampton Hydro-Electric Commission
PR1401991	Name Change	15 01 2008	Christian Reformed Church of Brampton	Christian Reformed Church of Brampton, Ontario
PR1774645	Deed (Present Owner)	05 02 2010	Christian Reformed Church of Brampton, Ontario	The Corporation of The City of Brampton

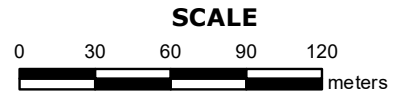
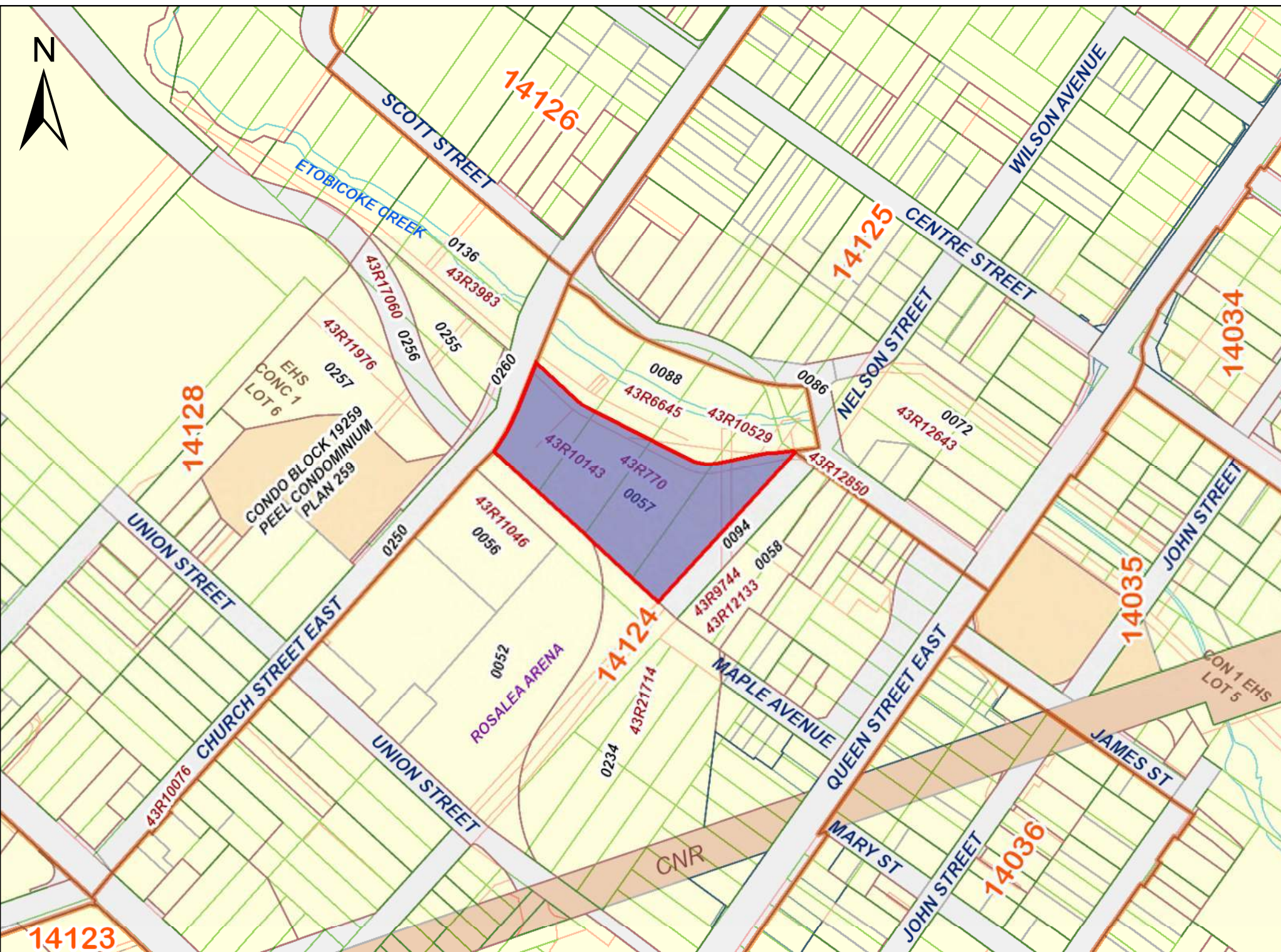

PROPERTY INDEX MAP
PEEL(No. 43)

LEGEND

FREEHOLD PROPERTY	
LEASEHOLD PROPERTY	
LIMITED INTEREST PROPERTY	
CONDOMINIUM PROPERTY	
RETIRED PIN (MAP UPDATE PENDING)	
PROPERTY NUMBER	0449
BLOCK NUMBER	08050
GEOGRAPHIC FABRIC	
EASEMENT	

THIS IS NOT A PLAN OF SURVEY

NOTES

REVIEW THE TITLE RECORDS FOR COMPLETE PROPERTY INFORMATION AS THIS MAP MAY NOT REFLECT RECENT REGISTRATIONS

THIS MAP WAS COMPILED FROM PLANS AND DOCUMENTS RECORDED IN THE LAND REGISTRATION SYSTEM AND HAS BEEN PREPARED FOR PROPERTY INDEXING PURPOSES ONLY

FOR DIMENSIONS OF PROPERTIES BOUNDARIES SEE RECORDED PLANS AND DOCUMENTS

ONLY MAJOR EASEMENTS ARE SHOWN

REFERENCE PLANS UNDERLYING MORE RECENT REFERENCE PLANS ARE NOT ILLUSTRATED



CHAIN OF TITLE REPORT

Project #: 477728.30000
 Address: 71 Church Street, Brampton
 Legal Description: Lots 1-4 PI BR15, Lying w of BR31865

Searched at: Brampton
 LRO #: 43

Page 1

PIN #: 14124-0057(LT)

INSTR #	DOC. TYPE	REG. DATE	PARTY FROM	PARTY TO
	Patent (200 Acres)	03 01 1828	Crown	Kings College
??	Deed	08 07 1847	Kings College	John SCOTT
Will	Deed	23 11 1853	John Scott - Estate	Alexander F. SCOTT
356	Deed (N1/2 Lt 2, Lt 3)	08 08 1870	Alexander F. Scott - Estate	John TILT
357	Deed (S1/2 Lt 2)	08 08 1870	Rev'd Robert Arnold exor for Alexander F. Scott - Estate	John TILT
597	Deed (Lot 1)	28 08 1871	John Tilt	Mary C. COYNE
1360	Deed	17 06 1874	Mary C. Coyne	James FLETCHER
1947	Deed (Lot 4)	02 04 1877	Alexander F. Scott - Estate	Rebecca CUMMINS
1948	Deed	02 04 1877	Rebecca Cummins	Isabella GILBERT

Cont'd on Page 2

PROPERTY DESCRIPTION: LTS 1, 2, 3 & 4, PL BR15, LYING W OF BR31865; S/T RO678106; S/T BR21766 ; BRAMPTON

PROPERTY REMARKS:

ESTATE/QUALIFIER:

FEE SIMPLE
LT CONVERSION QUALIFIED

RECENTLY:

RE-ENTRY FROM 14124-0178

PIN CREATION DATE:

1998/11/23

OWNERS' NAMES

THE MUNICIPAL CORPORATION OF THE TOWN OF BRAMPTON

CAPACITY SHARE

BENO

REG. NUM.	DATE	INSTRUMENT TYPE	AMOUNT	PARTIES FROM	PARTIES TO	CERT/CHKD
<p>**EFFECTIVE 2000/07/29 THE NOTATION OF THE "BLOCK IMPLEMENTATION DATE" OF 1997/06/24 ON THIS PIN**</p> <p>**WAS REPLACED WITH THE "PIN CREATION DATE" OF 1998/11/23**</p> <p>** PRINTOUT INCLUDES ALL DOCUMENT TYPES AND DELETED INSTRUMENTS SINCE 1998/11/23 **</p> <p>**SUBJECT, ON FIRST REGISTRATION UNDER THE LAND TITLES ACT, TO:</p> <p>** SUBSECTION 44(1) OF THE LAND TITLES ACT, EXCEPT PARAGRAPH 11, PARAGRAPH 14, PROVINCIAL SUCCESSION DUTIES *</p> <p>** AND ESCHEATS OR FORFEITURE TO THE CROWN.</p> <p>** THE RIGHTS OF ANY PERSON WHO WOULD, BUT FOR THE LAND TITLES ACT, BE ENTITLED TO THE LAND OR ANY PART OF</p> <p>** IT THROUGH LENGTH OF ADVERSE POSSESSION, PRESCRIPTION, MISDESCRIPTION OR BOUNDARIES SETTLED BY</p> <p>** CONVENTION.</p> <p>** ANY LEASE TO WHICH THE SUBSECTION 70(2) OF THE REGISTRY ACT APPLIES.</p> <p>**DATE OF CONVERSION TO LAND TITLES: 1998/11/24 **</p>						
BR21766	1946/04/10	TRANSFER	\$350		THE MUNICIPAL CORPORATION OF THE TOWN OF BRAMPTON	C
BR21803	1946/05/02	TRANSFER	\$200		THE MUNICIPAL CORPORATION OF THE TOWN OF BRAMPTON	C
BR21827	1946/05/13	TRANSFER	\$1		THE MUNICIPAL CORPORATION OF THE TOWN OF BRAMPTON	C
BL1017	1965/11/24	BYLAW				C
43R770	1973/03/30	PLAN REFERENCE				C
43R10143	1982/07/06	PLAN REFERENCE				C

NOTE: ADJOINING PROPERTIES SHOULD BE INVESTIGATED TO ASCERTAIN DESCRIPTIVE INCONSISTENCIES, IF ANY, WITH DESCRIPTION REPRESENTED FOR THIS PROPERTY.
NOTE: ENSURE THAT YOUR PRINTOUT STATES THE TOTAL NUMBER OF PAGES AND THAT YOU HAVE PICKED THEM ALL UP.

CHAIN OF TITLE REPORT

Project #: 477728.30000
 Address: 71 Church Street, Brampton
 Legal Description: Lots 1-4 PI BR15, Lying w of BR31865

Searched at: Brampton
 LRO #: 43

Page 2

PIN #: 14124-0057(LT)

INSTR #	DOC. TYPE	REG. DATE	PARTY FROM	PARTY TO
2024	Deed	23 07 1877	James Fletcher	William FLETCHER
2151	Deed	15 01 1878	William Fletcher	William WILKINSON
2658	Deed	23 03 1880	William Wilkinson	Eli CRAWFORD
2713	Deed	19 07 1880	John Tilt	Joseph TILT
3446	Deed	09 01 1884	Eli Crawford	Anna SCOTT
4469	Deed	21 07 1888	Isabella Gilbert	Ralph CRESSWELL
5220	Deed	16 04 1892	Joseph Tilt	Richard JENNINGS
5608	Deed	19 01 1895	Anna Scott	John NEELY
6348	Deed	03 04 1901	John Neely	Frances NEELY

Cont'd on Page 3

CHAIN OF TITLE REPORT

Project #: 477728.30000
 Address: 71 Church Street, Brampton
 Legal Description: Lots 1-4 PI BR15, Lying w of BR31865

Searched at: Brampton
 LRO #: 43

PIN #: 14124-0057(LT)

INSTR #	DOC. TYPE	REG. DATE	PARTY FROM	PARTY TO
7660	Deed	23 07 1907	Ralph Cresswell	John F. COLE
11924	Deed	01 09 1914	John F. Cole	John B. COLE
12671	Deed	28 11 1917	John B. Cole	Eliza HEWETSON
14251	Deed	27 03 1922	Frances Neely	Charlotte BEEDHAM
16959	Deed	21 12 1929	Eliza Hewetson	Winnifred PROUSE
BR21766	Deed (Present Owner)	10 04 1946	Richard Jennings - Estate	The Municipal Corporation of the Town of Brampton
BR21803	Deed (Present Owner)	02 05 1946	Charlotte Beedham	The Municipal Corporation of the Town of Brampton
BR21827	Deed (Present Owner)	13 05 1946	Winnifred Prouse	The Municipal Corporation of the Town of Brampton

APPENDIX C

City Directory

ERIS
ENVIRONMENTAL RISK INFORMATION SERVICES



CITY
DIRECTORY

Project Property: *38 Union Street, Brampton, Ontario*
Report Type: *City Directory*
Order No: *21112300193*
Information Source: *Polk's Halton/Peel, Ontario Criss-Cross Directory*
Date Completed: *14/12/2021*

Environmental Risk Information Services City Directory Information Source

A division of Glacier Media Inc.

1.866.517.5204 | info@erisinfo.com | erisinfo.com

PROJECT NUMBER: 21112300193	
Site Address:	38 Union Street, Brampton, Ontario
Year: 2000	
Site Listing:	-Brampton Tennis Club
Adjacent Properties:	
20 Union Street	-YMCA Of Greater Toronto
21 Union Street	-McCracken Auto Services Ltd.
25 Union Street	-Multi-Tenant Residential
53 Church Street (East)	-Multi-Tenant Residential
58 Church Street (East)	-Multi-Tenant Residential
59 Church Street (East)	-Res (1 Tenant)
71 Church Street (East)	-Address Not Listed
17 Scott Street	-Multi-Tenant Residential

PROJECT NUMBER: 21112300193	
Site Address:	38 Union Street, Brampton, Ontario
Year: 1994	
Site Listing:	-Address Not Listed
Adjacent Properties:	
20 Union Street	-Address Not Listed
21 Union Street	-McCracken Auto Services Ltd.
25 Union Street	-Multi-Tenant Residential
53 Church Street (East)	-Multi-Tenant Residential
58 Church Street (East)	-Multi-Tenant Residential -Amcan Intl' Marketing
59 Church Street (East)	-Res (1 Tenant)
71 Church Street (East)	-Address Not Listed
17 Scott Street	-Multi-Tenant Residential

PROJECT NUMBER: 21112300193	
Site Address:	38 Union Street, Brampton, Ontario
Year: 1989	
Site Listing:	-Address Not Listed
Adjacent Properties:	
20 Union Street	-Address Not Listed
21 Union Street	-McCracken Auto Services Ltd.
25 Union Street	-Multi-Tenant Residential
53 Church Street (East)	-Multi-Tenant Residential
58 Church Street (East)	-Multi-Tenant Residential
59 Church Street (East)	-Res (1 Tenant)
71 Church Street (East)	-Address Not Listed
17 Scott Street	-Multi-Tenant Residential

PROJECT NUMBER: 21112300193	
Site Address:	38 Union Street, Brampton, Ontario
Year: 1983	
Site Listing:	-Address Not Listed
Adjacent Properties:	
20 Union Street	-Address Not Listed
21 Union Street	-McCracken Auto Services Ltd.
25 Union Street	-Multi-Tenant Residential
53 Church Street (East)	-Multi-Tenant Residential
58 Church Street (East)	-Res (2 Tenants)
59 Church Street (East)	-Res (1 Tenant)
71 Church Street (East)	-Address Not Listed
17 Scott Street	-Res (1 Tenant)

PROJECT NUMBER: 21112300193	
------------------------------------	--

Site Address:	38 Union Street, Brampton, Ontario
Year: 1978	
Site Listing:	-Brampton Tennis Club
Adjacent Properties:	
20 Union Street	-Address Not Listed
21 Union Street	-McCracken Auto Services Ltd.
25 Union Street	-Multi-Tenant Residential
53 Church Street (East)	-Multi-Tenant Residential
58 Church Street (East)	-Res (2 Tenants)
59 Church Street (East)	-Res (1 Tenant)
71 Church Street (East)	-Address Not Listed
17 Scott Street	-Res (1 Tenant)

PROJECT NUMBER: 21112300193	
Site Address:	38 Union Street, Brampton, Ontario

Year: 1973	
Site Listing:	-Address Not Listed
Adjacent Properties:	
20 Union Street	-Address Not Listed
21 Union Street	-McCracken Auto Services Ltd.
25 Union Street	-Multi-Tenant Residential
53 Church Street (East)	-Multi-Tenant Residential
58 Church Street (East)	-Res (1 Tenant)
59 Church Street (East)	-Res (1 Tenant)
71 Church Street (East)	-Address Not Listed
17 Scott Street	-Res (1 Tenant)

PROJECT NUMBER: 21112300193	
Site Address:	38 Union Street, Brampton, Ontario

Year: 1966	
Site Listing:	-Address Not Listed
Adjacent Properties:	
20 Union Street	-Address Not Listed
21 Union Street	-McCracken Auto Services Ltd. -Res (1 Tenant)
25 Union Street	-Multi-Tenant Residential
53 Church Street (East)	-Multi-Tenant Residential
58 Church Street (East)	-Res (1 Tenant)
59 Church Street (East)	-Res (1 Tenant)
71 Church Street (East)	-Address Not Listed
17 Scott Street	-Res (1 Tenant)

PROJECT NUMBER: 21112300193	
Site Address:	38 Union Street, Brampton, Ontario

Year: 1958	
Site Listing:	-Address Not Listed
Adjacent Properties:	
20 Union Street	-Address Not Listed
21 Union Street	-Address Not Listed
25 Union Street	-Address Not Listed
53 Church Street (East)	-Address Not Listed
58 Church Street (East)	-Address Not Listed
59 Church Street (East)	-Address Not Listed
71 Church Street (East)	-Address Not Listed
17 Scott Street	-Address Not Listed

-All listings for businesses were listed as they are in the city directory.

-Listings that are residential are listed as “residential” with the number of tenants. The name of the residential tenant is not listed in the above city directory.

APPENDIX D

ERIS Database Report



DATABASE REPORT

Project Property: 10-12576 (SMM) Union St, Brampton
38 Union Street
Brampton ON

Project No: 477728.30000

Report Type: Quote - Custom-Build Your Own Report

Order No: 21112300193

Requested by: Parsons Inc.

Date Completed: December 15, 2021

Table of Contents

Table of Contents.....	2
Executive Summary.....	3
Executive Summary: Report Summary.....	4
Executive Summary: Site Report Summary - Project Property.....	6
Executive Summary: Site Report Summary - Surrounding Properties.....	7
Executive Summary: Summary By Data Source.....	24
Map.....	45
Aerial.....	46
Topographic Map.....	47
Detail Report.....	48
Unplottable Summary.....	195
Unplottable Report.....	198
Appendix: Database Descriptions.....	223
Definitions.....	232

Notice: IMPORTANT LIMITATIONS and YOUR LIABILITY

Reliance on information in Report: This report DOES NOT replace a full Phase I Environmental Site Assessment but is solely intended to be used as a database review of environmental records.

License for use of information in Report: No page of this report can be used without this cover page, this notice and the project property identifier. The information in Report(s) may not be modified or re-sold.

Your Liability for misuse: Using this Service and/or its reports in a manner contrary to this Notice or your agreement will be in breach of copyright and contract and ERIS may obtain damages for such mis-use, including damages caused to third parties, and gives ERIS the right to terminate your account, rescind your license to any previous reports and to bar you from future use of the Service.

No warranty of Accuracy or Liability for ERIS: The information contained in this report has been produced by ERIS Information Limited Partnership ("ERIS") using various sources of information, including information provided by Federal and Provincial government departments. The report applies only to the address and up to the date specified on the cover of this report, and any alterations or deviation from this description will require a new report. This report and the data contained herein does not purport to be and does not constitute a guarantee of the accuracy of the information contained herein and does not constitute a legal opinion nor medical advice. Although ERIS has endeavored to present you with information that is accurate, ERIS disclaims, any and all liability for any errors, omissions, or inaccuracies in such information and data, whether attributable to inadvertence, negligence or otherwise, and for any consequences arising therefrom. Liability on the part of ERIS is limited to the monetary value paid for this report.

Trademark and Copyright: You may not use the ERIS trademarks or attribute any work to ERIS other than as outlined above. This Service and Report (s) are protected by copyright owned by ERIS Information Limited Partnership. Copyright in data used in the Service or Report(s) (the "Data") is owned by ERIS or its licensors. The Service, Report(s) and Data may not be copied or reproduced in whole or in any substantial part without prior written consent of ERIS.

Executive Summary

Property Information:

Project Property: 10-12576 (SMM) Union St, Brampton
38 Union Street Brampton ON

Project No: 477728.30000

Order Information:

Order No: 21112300193
Date Requested: November 23, 2021
Requested by: Parsons Inc.
Report Type: Quote - Custom-Build Your Own Report

Historical/Products:

Aerial Photographs Aerials - National Collection
City Directory Search CD - Subject Site plus 10 Adjacent Properties

Executive Summary: Report Summary

<i>Database</i>	<i>Name</i>	<i>Searched</i>	<i>Project Property</i>	<i>Boundary to 0.25km</i>	<i>Total</i>
AAGR	<i>Abandoned Aggregate Inventory</i>	Y	0	0	0
AGR	<i>Aggregate Inventory</i>	Y	0	0	0
AMIS	<i>Abandoned Mine Information System</i>	Y	0	0	0
ANDR	<i>Anderson's Waste Disposal Sites</i>	Y	0	0	0
AST	<i>Aboveground Storage Tanks</i>	Y	0	0	0
AUWR	<i>Automobile Wrecking & Supplies</i>	Y	0	1	1
BORE	<i>Borehole</i>	Y	0	9	9
CA	<i>Certificates of Approval</i>	Y	0	8	8
CDRY	<i>Dry Cleaning Facilities</i>	Y	0	0	0
CFOT	<i>Commercial Fuel Oil Tanks</i>	Y	0	0	0
CHEM	<i>Chemical Manufacturers and Distributors</i>	Y	0	0	0
CHM	<i>Chemical Register</i>	Y	0	0	0
CNG	<i>Compressed Natural Gas Stations</i>	Y	0	0	0
COAL	<i>Inventory of Coal Gasification Plants and Coal Tar Sites</i>	Y	0	0	0
CONV	<i>Compliance and Convictions</i>	Y	0	0	0
CPU	<i>Certificates of Property Use</i>	Y	0	0	0
DRL	<i>Drill Hole Database</i>	Y	0	0	0
DTNK	<i>Delisted Fuel Tanks</i>	Y	0	0	0
EASR	<i>Environmental Activity and Sector Registry</i>	Y	0	0	0
EBR	<i>Environmental Registry</i>	Y	0	1	1
ECA	<i>Environmental Compliance Approval</i>	Y	0	3	3
EEM	<i>Environmental Effects Monitoring</i>	Y	0	0	0
EHS	<i>ERIS Historical Searches</i>	Y	2	43	45
EIIS	<i>Environmental Issues Inventory System</i>	Y	0	0	0
EMHE	<i>Emergency Management Historical Event</i>	Y	0	0	0
EPAR	<i>Environmental Penalty Annual Report</i>	Y	0	0	0
EXP	<i>List of Expired Fuels Safety Facilities</i>	Y	0	0	0
FCON	<i>Federal Convictions</i>	Y	0	0	0
FCS	<i>Contaminated Sites on Federal Land</i>	Y	0	0	0
FOFT	<i>Fisheries & Oceans Fuel Tanks</i>	Y	0	0	0
FRST	<i>Federal Identification Registry for Storage Tank Systems (FIRSTS)</i>	Y	0	0	0
FST	<i>Fuel Storage Tank</i>	Y	0	0	0
FSTH	<i>Fuel Storage Tank - Historic</i>	Y	0	0	0
GEN	<i>Ontario Regulation 347 Waste Generators Summary</i>	Y	0	84	84
GHG	<i>Greenhouse Gas Emissions from Large Facilities</i>	Y	0	0	0
HINC	<i>TSSA Historic Incidents</i>	Y	0	0	0

Database	Name	Searched	Project Property	Boundary to 0.25km	Total
IAFT	<i>Indian & Northern Affairs Fuel Tanks</i>	Y	0	0	0
INC	<i>Fuel Oil Spills and Leaks</i>	Y	0	3	3
LIMO	<i>Landfill Inventory Management Ontario</i>	Y	0	0	0
MINE	<i>Canadian Mine Locations</i>	Y	0	0	0
MNR	<i>Mineral Occurrences</i>	Y	0	0	0
NATE	<i>National Analysis of Trends in Emergencies System (NATES)</i>	Y	0	0	0
NCPL	<i>Non-Compliance Reports</i>	Y	0	0	0
NDFT	<i>National Defense & Canadian Forces Fuel Tanks</i>	Y	0	0	0
NDSP	<i>National Defense & Canadian Forces Spills</i>	Y	0	0	0
NDWD	<i>National Defence & Canadian Forces Waste Disposal Sites</i>	Y	0	0	0
NEBI	<i>National Energy Board Pipeline Incidents</i>	Y	0	0	0
NEBP	<i>National Energy Board Wells</i>	Y	0	0	0
NEES	<i>National Environmental Emergencies System (NEES)</i>	Y	0	0	0
NPCB	<i>National PCB Inventory</i>	Y	0	3	3
NPRI	<i>National Pollutant Release Inventory</i>	Y	0	0	0
OGWE	<i>Oil and Gas Wells</i>	Y	0	0	0
OOGW	<i>Ontario Oil and Gas Wells</i>	Y	0	0	0
OPCB	<i>Inventory of PCB Storage Sites</i>	Y	0	0	0
ORD	<i>Orders</i>	Y	0	0	0
PAP	<i>Canadian Pulp and Paper</i>	Y	0	0	0
PCFT	<i>Parks Canada Fuel Storage Tanks</i>	Y	0	0	0
PES	<i>Pesticide Register</i>	Y	0	1	1
PINC	<i>Pipeline Incidents</i>	Y	0	0	0
PRT	<i>Private and Retail Fuel Storage Tanks</i>	Y	0	0	0
PTTW	<i>Permit to Take Water</i>	Y	0	0	0
REC	<i>Ontario Regulation 347 Waste Receivers Summary</i>	Y	0	2	2
RSC	<i>Record of Site Condition</i>	Y	0	1	1
RST	<i>Retail Fuel Storage Tanks</i>	Y	0	0	0
SCT	<i>Scott's Manufacturing Directory</i>	Y	0	5	5
SPL	<i>Ontario Spills</i>	Y	0	9	9
SRDS	<i>Wastewater Discharger Registration Database</i>	Y	0	0	0
TANK	<i>Anderson's Storage Tanks</i>	Y	0	0	0
TCFT	<i>Transport Canada Fuel Storage Tanks</i>	Y	0	0	0
VAR	<i>Variances for Abandonment of Underground Storage Tanks</i>	Y	0	0	0
WDS	<i>Waste Disposal Sites - MOE CA Inventory</i>	Y	0	0	0
WDSH	<i>Waste Disposal Sites - MOE 1991 Historical Approval Inventory</i>	Y	0	0	0
WWIS	<i>Water Well Information System</i>	Y	0	33	33
Total:			2	206	208

Executive Summary: Site Report Summary - Project Property

<i>Map Key</i>	<i>DB</i>	<i>Company/Site Name</i>	<i>Address</i>	<i>Dir/Dist (m)</i>	<i>Elev diff (m)</i>	<i>Page Number</i>
1	EHS		Church St E Brampton ON L6V	SSE/0.0	0.00	48
1	EHS		Church St E Brampton ON L6V	SSE/0.0	0.00	48

Executive Summary: Site Report Summary - Surrounding Properties

Map Key	DB	Company/Site Name	Address	Dir/Dist (m)	Elev Diff (m)	Page Number
2	EHS		Downtown Brampton Brampton ON L6X 1A5	NW/9.1	0.00	48
3	EHS		59-63 Church Street East Brampton ON L6V 1G1	NNW/14.3	0.00	48
4	EHS		63 Church St E Brampton ON L6V 1G1	NW/15.2	0.00	49
5	SPL	UNKNOWN	20 UNION STREET BRAMPTON CITY ON L6V 1R2	SE/19.5	0.00	49
6	GEN	BRAMPTON, CORP. OF THE CITY OF	ROSALEA ARENA 16 UNION STREET BRAMPTON ON L6Y 4R2	S/36.5	0.00	49
6	GEN	BRAMPTON, (OUT OF BUS)	ROSALEA ARENA 16 UNION STREET BRAMPTON ON L6Y 4R2	S/36.5	0.00	49
6	GEN	BRAMPTON, CORPORATION (OUT OF BUSINESS)	ROSALEA ARENA 16 UNION STREET BRAMPTON ON	S/36.5	0.00	50
7	GEN	PCC #259 2 Hallmark Place	58 Church Street East Brampton ON L6V 4A8	WNW/62.3	0.12	50
8	GEN	Mike Hirschmann	40 Union Street Brampton ON L6V 1R2	WSW/66.7	1.00	50
9	WWIS		10 NELSON STREET BRAMPTON ON <i>Well ID: 7299478</i>	SW/86.0	1.00	51
10	GEN	Ontario Addiction Treatment Centres	14 Nelson Street Units A & B Brampton ON	SW/87.5	1.00	53
11	WWIS		10 NELSON STREET Brampton ON	WSW/94.8	2.00	54

Map Key	DB	Company/Site Name	Address	Dir/Dist (m)	Elev Diff (m)	Page Number
			<i>Well ID: 7252027</i>			
12	WWIS		MAPLE AVE. & SCOTT ST. Brampton ON <i>Well ID: 7294007</i>	ESE/99.4	-1.00	56
13	WWIS		6 NELSON STREET Brampton ON <i>Well ID: 7252029</i>	SW/102.1	1.56	59
14	WWIS		6 NELSON STREET Brampton ON <i>Well ID: 7252030</i>	SW/103.4	1.56	61
14	SPL		6 Nelson St E Brampton ON	SW/103.4	1.56	64
15	CA	R.M. OF PEEL	NELSON ST.EXT/UNION ST/MAIN ST BRAMPTON CITY ON	SW/104.2	1.00	65
16	EHS		120-130 Main St N, 6-10 Nelson St E, 7 & 11 Church St Brampton ON	WSW/114.3	2.00	65
17	SPL	GO TRANSIT	27 CHURCH ST. (RAILWAY STATION) IN THE PARKING LOT MOTOR VEHICLE (OPERATING FLUID) BRAMPTON CITY ON L6V 3N2	WSW/119.9	2.00	65
18	SCT	Inrange Technologies Canada Inc.	60 Queen St E Suite 200 Brampton ON L6V 1A9	SSE/120.1	0.00	66
18	SCT	CNT	60 Queen St E Suite 200 Brampton ON L6V 1A9	SSE/120.1	0.00	66
18	EHS		60 Queen St E Brampton ON L6V1A9	SSE/120.1	0.00	66
18	RSC	THE MILL HOLDINGS LTD.	60 QUEEN STREET EAST, BRAMPTON, ON L6V 1A9 Brampton ON	SSE/120.1	0.00	67
19	GEN	The Corporation of the City of Brampton	1 Theatre Lane Brampton ON	SSW/123.3	1.00	68

Map Key	DB	Company/Site Name	Address	Dir/Dist (m)	Elev Diff (m)	Page Number
19	GEN	The Corporation of the City of Brampton	1 Theatre Lane Brampton ON L6V 0A3	SSW/123.3	1.00	68
19	GEN	The Corporation of the City of Brampton	1 Theatre Lane Brampton ON L6V 0A3	SSW/123.3	1.00	68
19	GEN	The Corporation of the City of Brampton	1 Theatre Lane Brampton ON L6V 0A3	SSW/123.3	1.00	69
19	GEN	The Corporation of the City of Brampton	1 Theatre Lane Brampton ON L6V 0A3	SSW/123.3	1.00	69
19	GEN	The Corporation of the City of Brampton	1 Theatre Lane Brampton ON L6V 0A3	SSW/123.3	1.00	69
19	SPL	Alectra Utilities Corporation	1 Theatre Lane Brampton ON L6V 0A3	SSW/123.3	1.00	70
19	GEN	The Corporation of the City of Brampton	1 Theatre Lane Brampton ON L6V 0A3	SSW/123.3	1.00	70
20	AUWR	UNLIMITED AUTO RECYCLING	10 NELSON ST E BRAMPTON ON L6V 1C9	WSW/124.6	2.00	71
20	GEN	ROSE GARDEN DEVELOPMENT INC.	10 NELSON STREET EAST BRAMPTON ON L6V 1C9	WSW/124.6	2.00	71
21	WWIS		10 NELSON STREET Brampton ON <i>Well ID: 7252028</i>	SW/127.0	2.00	71
22	SPL		21 Church Street East Brampton ON	WSW/140.7	2.10	74
23	NPCB	CANADA POST	56 QUEEN STREET EAST BRAMPTON POST OFFICE; 56 QUEEN STREET BRAMPTON ON L6V 4M8	SSE/143.2	0.00	74
23	NPCB	CANADA POST	56 QUEEN ST E BRAMPTON POST OFFICE BRAMPTON ON L6V 4M8	SSE/143.2	0.00	74

Map Key	DB	Company/Site Name	Address	Dir/Dist (m)	Elev Diff (m)	Page Number
23	CA	Trow Associates Inc.	56 Queen St E Brampton ON	SSE/143.2	0.00	75
23	CA	Trow Associates Inc.	56 Queen St E Brampton ON	SSE/143.2	0.00	75
23	ECA	Trow Associates Inc.	56 Queen St E Brampton ON L6T 4V1	SSE/143.2	0.00	75
23	ECA	Trow Associates Inc.	56 Queen St E Brampton ON L6V 4M8	SSE/143.2	0.00	76
24	WWIS		N/A NELSON STREET EAST lot 6 con 1 Brampton ON <i>Well ID: 7360156</i>	SW/143.9	2.00	76
24	WWIS		N/A NELSON STREET EAST lot 6 con 1 Brampton ON <i>Well ID: 7360167</i>	SW/143.9	2.00	79
25	WWIS		120 MAIN STREET BRAMPTON ON <i>Well ID: 7299474</i>	WSW/149.1	2.00	82
26	WWIS		10 NELSON STREET BRAMPTON ON <i>Well ID: 7299475</i>	WSW/150.0	2.00	85
27	GEN	City of Brampton	80 Main Street North Brampton ON L6V 1N7	SW/153.4	1.16	88
28	WWIS		QUEEN ST. & CHAPLE BRAMPTON ON <i>Well ID: 7294002</i>	SE/155.9	0.00	88
29	EHS		86 Main Street North Brampton ON	SW/158.4	1.54	91
30	EHS		50 Queen Street East Brampton ON L6V 1A2	S/159.2	0.00	91
31	WWIS		122 MAIN STREET NORTH BRAMPTON ON	WSW/160.4	2.00	91

Map Key	DB	Company/Site Name	Address	Dir/Dist (m)	Elev Diff (m)	Page Number
			Well ID: 7299479			
32	WWIS		ON	SW/161.0	2.00	95
			Well ID: 7260212			
33	WWIS		ON	SW/162.0	1.15	96
			Well ID: 7244748			
34	WWIS		126 MAIN STREET NORTH Brampton ON	SW/163.5	2.00	96
			Well ID: 7252033			
35	GEN	Ascot Air Systems	70 Main Street North Brampton ON L6V 1N7	SSW/167.9	1.00	99
36	SCT	Print Three	24 Queen St E Brampton ON L6V 1A3	S/169.3	0.00	99
36	EHS		24 Queen Street East Brampton ON	S/169.3	0.00	100
37	WWIS		ON	S/170.8	0.00	100
			Well ID: 7284029			
38	CA	R.M. OF PEEL	CHAPEL ST/QUEEN ST/WELLINGTON BRAMPTON CITY ON	SSE/171.0	0.00	101
39	WWIS		126 MAIN STREET NORTH Brampton ON	WSW/171.4	2.10	101
			Well ID: 7252034			
40	WWIS		7 CHURCH STREET BRAMPTON ON	WSW/171.7	2.85	104
			Well ID: 7299476			
41	CA	CHEGOGGIN CO-OP HOME INC.	11 CHURCH STREET BRAMPTON CITY ON L6V 3N2	WSW/171.8	3.06	108
41	GEN	ROSE GARDEN DEVELOPMENT INC.	11 CHURCH STREET EAST BRAMPTON ON L6V 1E8	WSW/171.8	3.06	108
42	EHS		122 - 130 Main Street North & 2 - 10 Nelson Street East Brampton ON	WSW/174.2	2.05	108

Map Key	DB	Company/Site Name	Address	Dir/Dist (m)	Elev Diff (m)	Page Number
43	EHS		60 Main Street North Brampton ON L6X 1M8	SSW/178.7	1.00	108
43	EHS		60 Main Street North Brampton ON L6X 1M8	SSW/178.7	1.00	109
43	EHS		60 Main Street North Brampton ON L6X 1M8	SSW/178.7	1.00	109
43	EHS		60 Main Street North Brampton ON L6X 1M8	SSW/178.7	1.00	109
43	EHS		60 Main Street North Brampton ON L6X 1M8	SSW/178.7	1.00	109
43	EHS		60 Main Street North Brampton ON L6X 1M8	SSW/178.7	1.00	109
44	GEN	ROSE GARDEN DEVELOPMENT INC.	122/130 MAIN STREET NORTH BRAMPTON ON L6X 1M9	WSW/179.2	2.41	110
45	WWIS		126 MAIN STREET NORTH Brampton ON Well ID: 7252032	WSW/181.0	1.98	110
46	GEN	The Corporation of the City of Brampton Environmental Engineering	54 Main Street North Brampton ON L6V 1N6	SSW/182.5	1.00	113
47	GEN	City of Brampton	65 Queen Street Brampton ON L6W 3L6	SE/183.0	0.00	113
47	GEN	Direct Elevator Service Ltd	65 Queen Street Brampton ON	SE/183.0	0.00	113
48	EHS		54 Main Street North Brampton ON L6V 1N6	SSW/183.8	1.00	114
48	EHS		54 Main Street North Brampton ON L6V 1N6	SSW/183.8	1.00	114

<i>Map Key</i>	<i>DB</i>	<i>Company/Site Name</i>	<i>Address</i>	<i>Dir/Dist (m)</i>	<i>Elev Diff (m)</i>	<i>Page Number</i>
49	GEN	City of Brampton	55 Queen Street East Brampton ON L6W 2A8	SSE/184.3	0.00	114
49	GEN	City of Brampton	55 Queen Street East Brampton ON	SSE/184.3	0.00	114
49	GEN	City of Brampton	55 Queen Street East Brampton ON	SSE/184.3	0.00	115
49	GEN	City of Brampton	55 Queen Street East Brampton ON	SSE/184.3	0.00	115
49	GEN	City of Brampton	55 Queen Street East Brampton ON L6W 2A8	SSE/184.3	0.00	115
49	GEN	City of Brampton	55 Queen Street East Brampton ON	SSE/184.3	0.00	116
49	GEN	City of Brampton	55 Queen Street East Brampton ON L6W 2A8	SSE/184.3	0.00	116
49	GEN	City of Brampton	55 Queen Street East Brampton ON L6W 2A8	SSE/184.3	0.00	116
49	GEN	City of Brampton	55 Queen Street East Brampton ON L6W 2A8	SSE/184.3	0.00	117
49	GEN	City of Brampton	55 Queen Street East Brampton ON L6W 2A8	SSE/184.3	0.00	117
49	GEN	City of Brampton	55 Queen Street East Brampton ON L6W 2A8	SSE/184.3	0.00	117
50	REC	PEEL, REGIONAL MUNICIPALITY OF	82 CHURCH ST., CALEDON EAST C/O 10 PEEL CENTRE DR. BRAMPTON ON L6T 4B9	NNE/189.2	6.29	118
50	REC	PEEL, REGIONAL MUNICIPALITY OF	82 CHURCH STREET CALEDON EAST ON	NNE/189.2	6.29	118

Map Key	DB	Company/Site Name	Address	Dir/Dist (m)	Elev Diff (m)	Page Number
51	GEN	404048 ONTARIO LTD. AND L.L. D HOLDINGS LTD.	122-130 MAIN ST. N. AND 2-10 NELSON ST. E BRAMPTON ON L6X 1M9	WSW/189.3	3.09	118
52	WWIS		QUEEN ST. & GARY Brampton ON Well ID: 7294008	ESE/189.6	-0.61	119
53	SPL	CANADIAN NATIONAL RAILWAY	NELSON STREET EAST OF MAIN ST NORTH. TRAIN BRAMPTON CITY ON	SW/189.6	1.95	121
54	WWIS		SCOTT/QUEEN STREET lot 5 con 1 BRAMPTON ON Well ID: 7293992	E/190.1	-1.00	121
55	WWIS		126 MAIN STREET NORTH Brampton ON Well ID: 7252031	WSW/190.3	2.77	124
56	CA	R.M. OF PEEL	MAIN ST.N./QUEEN ST./CHURCH ST BRAMPTON CITY ON	SW/192.2	2.00	127
57	WWIS		MAIN STREET BRAMPTON ON Well ID: 7293991	SW/192.7	2.00	127
58	EHS		36-40 Main Street North Brampton ON L6V 1N6	SSW/193.6	1.00	130
58	EHS		36-40 Main Street North Brampton ON L6V 1N6	SSW/193.6	1.00	130
58	EHS		36-40 Main Street North Brampton ON L6V 1N6	SSW/193.6	1.00	130
58	EHS		36-40 Main Street North Brampton ON L6V 1N6	SSW/193.6	1.00	130
58	EHS		36-40 Main Street North Brampton ON L6V 1N6	SSW/193.6	1.00	131

Map Key	DB	Company/Site Name	Address	Dir/Dist (m)	Elev Diff (m)	Page Number
58	EHS		36-40 Main Street North Brampton ON L6V 1N6	SSW/193.6	1.00	131
59	WWIS		122 MAIN STREET NORTH Brampton ON <i>Well ID: 7281976</i>	WSW/194.6	3.09	131
60	WWIS		QUEEN ST. & ELIZABETH BRAMPTON ON <i>Well ID: 7293989</i>	E/195.1	-1.00	134
61	GEN	DAISY FRESH CLEANERS	EDMORE LAUNDERERS LTD. 18 QUEEN STREET EAST BRAMPTON ON L6V 1A2	S/195.8	1.00	136
61	GEN	DAISY FRESH CLEANERS 12- 113	EDMORE LAUNDERERS LTD. 18 QUEEN STREET EAST BRAMPTON ON L6V 1A2	S/195.8	1.00	137
62	WWIS		124 MAIN STREET NORTH BRAMPTON ON <i>Well ID: 7299473</i>	WSW/197.4	3.08	137
63	GEN	The Corporation of the City of Brampton Environmental Engineering	30 Main Street North Brampton ON L6V 1N6	SSW/198.6	1.00	140
64	EHS		30 Main Street North Brampton ON L6V 1N6	SSW/198.8	1.00	141
64	EHS		30 Main Street North Brampton ON L6V 1N6	SSW/198.8	1.00	141
65	EHS		36 Main St N Brampton ON L6V1N6	SSW/199.8	1.00	141
66	BORE		ON	SSW/203.5	2.00	141
67	BORE		ON	SSW/203.6	1.28	143
68	GEN	GVT. OF CAN. - NATIONAL DEFENCE	BRAMPTON ARMOURY 2 CHAPEL STREET BRAMPTON ON L6W 2H1	SSE/204.8	0.00	144

Map Key	DB	Company/Site Name	Address	Dir/Dist (m)	Elev Diff (m)	Page Number
68	EHS		2 Chapel Street Brampton ON L6W 2H1	SSE/204.8	0.00	144
68	GEN	DEPT. OF NATIONAL DEFENCE	BRAMPTON ARMOURY 12 CHAPEL ST. BRAMPTON ON L6W 2H1	SSE/204.8	0.00	145
68	GEN	DEPT. OF NATIONAL DEFENCE	BRAMPTON ARMOURY 12 CHAPEL ST. BRAMPTON ON L6W 2H1	SSE/204.8	0.00	145
68	GEN	DEPT. OF NATIONAL DEFENCE	BRAMPTON ARMOURY 12 CHAPEL ST. BRAMPTON ON L6W 2H1	SSE/204.8	0.00	145
68	GEN	DEPT. OF NATIONAL DEFENCE	BRAMPTON ARMOURY 12 CHAPEL ST. BRAMPTON ON L6W 2H1	SSE/204.8	0.00	146
68	GEN	DEPT. OF NATIONAL DEFENCE	BRAMPTON ARMOURY 12 CHAPEL ST. BRAMPTON ON	SSE/204.8	0.00	146
69	EHS		28 Main St N Brampton ON L6V1N6	SSW/206.9	1.00	146
70	EHS		16 - 20 Church Street Brampton ON	W/209.5	4.06	146
71	BORE		ON	WSW/211.2	3.02	147
72	WWIS		ON <i>Well ID:</i> 7328641	N/211.4	4.18	148
73	BORE		ON	SSW/212.6	1.00	149
74	INC		68 SCOTT ST, BRAMPTON ON	N/214.5	6.17	151
75	EHS		140 - 142 Main Street North Brampton ON L6V 1N8	WSW/215.6	2.96	151

Map Key	DB	Company/Site Name	Address	Dir/Dist (m)	Elev Diff (m)	Page Number
76	EHS		63-71 Main Street North Brampton ON L6X 1M8	SW/216.5	2.00	151
76	EHS		63-71 Main Street North Brampton ON L6X 1M8	SW/216.5	2.00	152
76	EHS		63-71 Main Street North Brampton ON L6X 1M8	SW/216.5	2.00	152
76	EHS		63-71 Main Street North Brampton ON L6X 1M8	SW/216.5	2.00	152
76	EHS		63-71 Main Street North Brampton ON L6X 1M8	SW/216.5	2.00	152
76	EHS		63-71 Main Street North Brampton ON L6X 1M8	SW/216.5	2.00	152
77	WWIS		20 JOHN ST BRAMPTON ON Well ID: 7042902	S/218.5	0.00	153
78	BORE		ON	SSW/218.9	1.00	156
79	EHS		131-135 Main St. N Brampton ON L6X 1M9	WSW/219.0	3.02	157
80	SCT	Custodio Photo Studio Inc.	53 Main St N Brampton ON L6X 1M8	SSW/219.6	1.63	157
81	BORE		ON	SSW/222.6	1.00	158
82	SPL		109 Alexander Drive Brampton ON	W/224.6	4.86	159
83	WWIS		10 NELSON STREET BRAMPTON ON	WSW/226.8	3.29	159

Map Key	DB	Company/Site Name	Address	Dir/Dist (m)	Elev Diff (m)	Page Number
			<i>Well ID: 7299477</i>			
84	GEN	Brampton Performing Arts Centre	14 Main Street North Brampton ON L6V 1N6	SSW/227.7	1.00	163
85	WWIS		QUEEN STREET/SCOTT STREET Brampton ON <i>Well ID: 7294006</i>	E/228.9	-1.00	163
86	WWIS		JOHN ST./MARY ST. BRAMPTON ON <i>Well ID: 7294003</i>	ESE/229.3	-0.88	165
87	EHS		110 Queen Street East Brampton ON L6V 1B1	E/233.4	-0.57	168
87	GEN	Dr Emil Svoboda Dentistry Professional Corporation	110 Queen Street East Brampton ON L6V 1B1	E/233.4	-0.57	168
87	GEN	Dr Emil Svoboda Dentistry Professional Corporation	110 Queen Street East Brampton ON L6V 1B1	E/233.4	-0.57	169
87	GEN	Dr Emil Svoboda Dentistry Professional Corporation	110 Queen Street East Brampton ON L6V 1B1	E/233.4	-0.57	169
87	GEN	Dr Emil Svoboda Dentistry Professional Corporation	110 Queen Street East Brampton ON L6V 1B1	E/233.4	-0.57	169
87	GEN	Dr Emil Svoboda Dentistry Professional Corporation	110 Queen Street East Brampton ON L6V 1B1	E/233.4	-0.57	169
88	CA	DIODENES FOODS LTD.	135 MAIN STREET NORTH BRAMPTON CITY ON L6X 1M9	WSW/234.7	2.97	170
88	CA	DIODENES FOODS LTD.	135 MAIN STREET NORTH BRAMPTON CITY ON L6X 1M9	WSW/234.7	2.97	170
89	SPL	TRANSPORT TRUCK	CHURCH ST/MAIN ST, SEVEN ELEVEN PARKING LOT. MOTOR VEHICLE (OPERATING FLUID) BRAMPTON CITY ON	WSW/234.7	3.31	170

Map Key	DB	Company/Site Name	Address	Dir/Dist (m)	Elev Diff (m)	Page Number
90	PES	OWEN MACLEAN'S LAWN CARE	89 CHURCH STREET EAST BRAMPTON ON L6V 1G5	NNE/236.0	9.45	171
91	GEN	GVT. OF CAN. - NATIONAL DEFENCE	BRAMPTON ARMOURY 12 CHAPEL ST. BRAMPTON ON L6W 2H1	SSE/236.5	0.00	171
91	GEN	GVT. OF CAN. - NATIONAL DEFENCE 18-290	BRAMPTON ARMOURY 12 CHAPEL ST. BRAMPTON ON L6W 2H1	SSE/236.5	0.00	171
91	GEN	DEPT. OF NATIONAL DEFENCE	BRAMPTON ARMOURY 12 CHAPEL ST. BRAMPTON ON L6W 2H1	SSE/236.5	0.00	172
91	GEN	DEPT. OF NATIONAL DEFENCE	BRAMPTON ARMOURY 12 CHAPEL ST. BRAMPTON ON L6W 2H1	SSE/236.5	0.00	172
91	GEN	DEPT. OF NATIONAL DEFENCE	BRAMPTON ARMOURY 12 CHAPEL ST. BRAMPTON ON L6W 2H1	SSE/236.5	0.00	172
91	GEN	DEPT. OF NATIONAL DEFENCE	BRAMPTON ARMOURY 12 CHAPEL ST. BRAMPTON ON L6W 2H1	SSE/236.5	0.00	173
91	GEN	DEPT. OF NATIONAL DEFENCE	BRAMPTON ARMOURY 12 CHAPEL ST. BRAMPTON ON L6W 2H1	SSE/236.5	0.00	173
91	GEN	DEPT. OF NATIONAL DEFENCE	BRAMPTON ARMOURY 12 CHAPEL ST. BRAMPTON ON L6W 2H1	SSE/236.5	0.00	173
91	GEN	DEPT. OF NATIONAL DEFENCE	BRAMPTON ARMOURY 12 CHAPEL ST. BRAMPTON ON L6W 2H1	SSE/236.5	0.00	174
92	EHS		80 Scott St Brampton ON L6V1S4	N/236.5	5.51	174
93	NPCB	THE BANK OF AMERICA -Now ANDRIN BLDG. CORP.-	8 Nelson Street West Nelson Street West Brampton ON L6X 4J2	SW/239.7	2.89	175
93	EHS		8 Nelson Street West Brampton ON L6X 4J2	SW/239.7	2.89	175

Map Key	DB	Company/Site Name	Address	Dir/Dist (m)	Elev Diff (m)	Page Number
93	EHS		8 Nelson Street West and 104/104a Main Street North Brampton ON	SW/239.7	2.89	175
93	EBR	Churchill International Property Corporation	8 Nelson Street West Brampton Regional Municipality of Peel L6X 4J2 CITY OF BRAMPTON ON	SW/239.7	2.89	175
93	EHS		8 NELSON STREET WEST BRAMPTON ON L6X 4J2	SW/239.7	2.89	176
93	SCT	Village Deli and Pasta Shoppe	8 Nelson St W Unit 104 Brampton ON L6X 4J2	SW/239.7	2.89	176
93	GEN	Avison Young	8 Nelson Street West Brampton ON L6X 4J2	SW/239.7	2.89	176
93	ECA	Churchill International Property Corporation	8 Nelson St W Brampton ON V6E 4H1	SW/239.7	2.89	177
93	GEN	Dental Corp. of Canda inc.	8 Nelson Street West, Suite 200 Brampton ON L6X4J2	SW/239.7	2.89	177
93	GEN	Dental Corp. of Canda inc.	8 Nelson Street West, Suite 200 Brampton ON L6X4J2	SW/239.7	2.89	177
93	GEN	City of Brampton Transit	8 Nelson Brampton ON L6X1B7	SW/239.7	2.89	178
93	EHS		8 Nelson Street West Brampton ON L6X4J2	SW/239.7	2.89	178
93	GEN	Dental Corp. of Canda inc.	8 Nelson Street West, Suite 200 Brampton ON L6X4J2	SW/239.7	2.89	178
93	GEN	City of Brampton Transit	8 Nelson Brampton ON L6X1B7	SW/239.7	2.89	179
93	GEN	City of Brampton Transit	8 Nelson Brampton ON L6X1B7	SW/239.7	2.89	179

Map Key	DB	Company/Site Name	Address	Dir/Dist (m)	Elev Diff (m)	Page Number
93	GEN	Dental Corp. of Canda inc.	8 Nelson Street West, Suite 200 Brampton ON L6X4J2	SW/239.7	2.89	179
94	WWIS		MAIN ST. / CHAPEL ST. Brampton ON <i>Well ID: 7294009</i>	SSE/241.2	0.00	179
95	INC		Queen Street & Scott Street, Brampton ON	E/241.8	-0.55	182
96	GEN	EFC TRADE INC. O/A MEDIX SCHOOL	13 Queen Street East Brampton ON L6W 2A7	S/242.3	0.00	183
96	GEN	EFC TRADE INC. O/A MEDIX SCHOOL	13 Queen Street East Brampton ON L6W 2A7	S/242.3	0.00	183
97	BORE		ON	WSW/242.9	2.94	183
98	SPL	UNKNOWN	21 ALEXANDER STREET BRAMPTON CITY ON L6V 1H7	W/244.9	4.96	185
99	GEN	Lai Sing Company Limited	9 Queen Street East Brampton ON L6W 2A7	S/245.2	0.56	185
100	GEN	CITY OF BRAMPTON	24 ALEXANDER ST. BRAMPTON ON L6V 1H6	WNW/245.9	6.10	185
100	GEN	CITY OF BRAMPTON	24 ALEXANDER ST. BRAMPTON ON L6V 1H6	WNW/245.9	6.10	186
100	GEN	CITY OF BRAMPTON	24 ALEXANDER ST. BRAMPTON ON L6V 1H6	WNW/245.9	6.10	186
100	GEN	CITY OF BRAMPTON	24 ALEXANDER ST. BRAMPTON ON	WNW/245.9	6.10	186
100	GEN	CITY OF BRAMPTON	24 ALEXANDER ST. BRAMPTON ON L6V 1H6	WNW/245.9	6.10	186

<i>Map Key</i>	<i>DB</i>	<i>Company/Site Name</i>	<i>Address</i>	<i>Dir/Dist (m)</i>	<i>Elev Diff (m)</i>	<i>Page Number</i>
100	GEN	CITY OF BRAMPTON	24 ALEXANDER ST. BRAMPTON ON L6V 1H6	WNW/245.9	6.10	187
100	GEN	CITY OF BRAMPTON	24 ALEXANDER ST. BRAMPTON ON L6V 1H6	WNW/245.9	6.10	187
100	GEN	CITY OF BRAMPTON BUILDINGS AND PROPERTY MANAGMENT	24 ALEXANDER ST. BRAMPTON ON L6V 1H6	WNW/245.9	6.10	187
100	GEN	CITY OF BRAMPTON BUILDINGS AND PROPERTY MANAGMENT	24 ALEXANDER ST. BRAMPTON ON L6V 1H6	WNW/245.9	6.10	188
100	GEN	CITY OF BRAMPTON BUILDINGS AND PROPERTY MANAGMENT	24 ALEXANDER ST. BRAMPTON ON L6V 1H6	WNW/245.9	6.10	188
101	GEN	Dr Emil Svoboda Dentistry Professional Corporatio	107 Queen Street East Brampton ON L6W 2A9	E/247.1	-1.00	188
101	GEN	Dr Emil Svoboda Dentistry Professional Corporatio	107 Queen Street East Brampton ON L6W 2A9	E/247.1	-1.00	189
101	GEN	Dr Emil Svoboda Dentistry Professional Corporation	107 Queen Street East Brampton ON L6W 2A9	E/247.1	-1.00	189
101	GEN	Dr Emil Svoboda Dentistry Professional Corporatio	107 Queen Street East Brampton ON L6W 2A9	E/247.1	-1.00	189
101	GEN	Dr Emil Svoboda Dentistry Professional Corporatio	107 Queen Street East Brampton ON L6W 2A9	E/247.1	-1.00	190
101	GEN	Dr Emil Svoboda Dentistry Professional Corporatio	107 Queen Street East Brampton ON L6W 2A9	E/247.1	-1.00	190
102	BORE		ON	SSW/247.8	1.00	190

<i>Map Key</i>	<i>DB</i>	<i>Company/Site Name</i>	<i>Address</i>	<i>Dir/Dist (m)</i>	<i>Elev Diff (m)</i>	<i>Page Number</i>
103	INC		31 CENTRE STREET NORTH, BRAMPTON ON L6V 1S9	NE/248.5	7.50	191
104	WWIS		ON Well ID: 7311046	SW/249.4	2.15	192
105	BORE		ON	SW/249.5	3.04	193

Executive Summary: Summary By Data Source

AUWR - Automobile Wrecking & Supplies

A search of the AUWR database, dated 1999-Sep 30, 2021 has found that there are 1 AUWR site(s) within approximately 0.25 kilometers of the project property.

<u>Site</u>	<u>Address</u>	<u>Distance (m)</u>	<u>Map Key</u>
UNLIMITED AUTO RECYCLING	10 NELSON ST E BRAMPTON ON L6V 1C9	124.6	<u>20</u>

BORE - Borehole

A search of the BORE database, dated 1875-Jul 2018 has found that there are 9 BORE site(s) within approximately 0.25 kilometers of the project property.

<u>Site</u>	<u>Address</u>	<u>Distance (m)</u>	<u>Map Key</u>
	ON	203.5	<u>66</u>
	ON	203.6	<u>67</u>
	ON	211.2	<u>71</u>
	ON	212.6	<u>73</u>
	ON	218.9	<u>78</u>
	ON	222.6	<u>81</u>
	ON	242.9	<u>97</u>

<u>Site</u>	<u>Address</u>	<u>Distance (m)</u>	<u>Map Key</u>
	ON	247.8	102
	ON	249.5	105

CA - Certificates of Approval

A search of the CA database, dated 1985-Oct 30, 2011* has found that there are 8 CA site(s) within approximately 0.25 kilometers of the project property.

<u>Site</u>	<u>Address</u>	<u>Distance (m)</u>	<u>Map Key</u>
R.M. OF PEEL	NELSON ST.EXT/UNION ST/MAIN ST BRAMPTON CITY ON	104.2	15
Trow Associates Inc.	56 Queen St E Brampton ON	143.2	23
Trow Associates Inc.	56 Queen St E Brampton ON	143.2	23
R.M. OF PEEL	CHAPEL ST/QUEEN ST/WELLINGTON BRAMPTON CITY ON	171.0	38
CHEGOGGIN CO-OP HOME INC.	11 CHURCH STREET BRAMPTON CITY ON L6V 3N2	171.8	41
R.M. OF PEEL	MAIN ST.N./QUEEN ST./CHURCH ST BRAMPTON CITY ON	192.2	56
DIODENES FOODS LTD.	135 MAIN STREET NORTH BRAMPTON CITY ON L6X 1M9	234.7	88

<u>Site</u>	<u>Address</u>	<u>Distance (m)</u>	<u>Map Key</u>
DIOGENES FOODS LTD.	135 MAIN STREET NORTH BRAMPTON CITY ON L6X 1M9	234.7	88

EBR - Environmental Registry

A search of the EBR database, dated 1994- Sep 30, 2021 has found that there are 1 EBR site(s) within approximately 0.25 kilometers of the project property.

<u>Site</u>	<u>Address</u>	<u>Distance (m)</u>	<u>Map Key</u>
Churchill International Property Corporation	8 Nelson Street West Brampton Regional Municipality of Peel L6X 4J2 CITY OF BRAMPTON ON	239.7	93

ECA - Environmental Compliance Approval

A search of the ECA database, dated Oct 2011- Sep 30, 2021 has found that there are 3 ECA site(s) within approximately 0.25 kilometers of the project property.

<u>Site</u>	<u>Address</u>	<u>Distance (m)</u>	<u>Map Key</u>
Trow Associates Inc.	56 Queen St E Brampton ON L6T 4V1	143.2	23
Trow Associates Inc.	56 Queen St E Brampton ON L6V 4M8	143.2	23
Churchill International Property Corporation	8 Nelson St W Brampton ON V6E 4H1	239.7	93

EHS - ERIS Historical Searches

A search of the EHS database, dated 1999-Jun 30, 2021 has found that there are 45 EHS site(s) within approximately 0.25 kilometers of the project property.

<u>Site</u>	<u>Address</u>	<u>Distance (m)</u>	<u>Map Key</u>
	Church St E Brampton ON L6V	0.0	1

<u>Site</u>	<u>Address</u>	<u>Distance (m)</u>	<u>Map Key</u>
	Church St E Brampton ON L6V	0.0	<u>1</u>
	Downtown Brampton Brampton ON L6X 1A5	9.1	<u>2</u>
	59-63 Church Street East Brampton ON L6V 1G1	14.3	<u>3</u>
	63 Church St E Brampton ON L6V 1G1	15.2	<u>4</u>
	120-130 Main St N, 6-10 Nelson St E, 7 & 11 Church St Brampton ON	114.3	<u>16</u>
	60 Queen St E Brampton ON L6V1A9	120.1	<u>18</u>
	86 Main Street North Brampton ON	158.4	<u>29</u>
	50 Queen Street East Brampton ON L6V 1A2	159.2	<u>30</u>
	24 Queen Street East Brampton ON	169.3	<u>36</u>
	122 - 130 Main Street North & 2 - 10 Nelson Street East Brampton ON	174.2	<u>42</u>
	60 Main Street North Brampton ON L6X 1M8	178.7	<u>43</u>
	60 Main Street North Brampton ON L6X 1M8	178.7	<u>43</u>

<u>Site</u>	<u>Address</u>	<u>Distance (m)</u>	<u>Map Key</u>
	60 Main Street North Brampton ON L6X 1M8	178.7	<u>43</u>
	60 Main Street North Brampton ON L6X 1M8	178.7	<u>43</u>
	60 Main Street North Brampton ON L6X 1M8	178.7	<u>43</u>
	60 Main Street North Brampton ON L6X 1M8	178.7	<u>43</u>
	54 Main Street North Brampton ON L6V 1N6	183.8	<u>48</u>
	54 Main Street North Brampton ON L6V 1N6	183.8	<u>48</u>
	36-40 Main Street North Brampton ON L6V 1N6	193.6	<u>58</u>
	36-40 Main Street North Brampton ON L6V 1N6	193.6	<u>58</u>
	36-40 Main Street North Brampton ON L6V 1N6	193.6	<u>58</u>
	36-40 Main Street North Brampton ON L6V 1N6	193.6	<u>58</u>
	36-40 Main Street North Brampton ON L6V 1N6	193.6	<u>58</u>

<u>Site</u>	<u>Address</u>	<u>Distance (m)</u>	<u>Map Key</u>
	36-40 Main Street North Brampton ON L6V 1N6	193.6	<u>58</u>
	30 Main Street North Brampton ON L6V 1N6	198.8	<u>64</u>
	30 Main Street North Brampton ON L6V 1N6	198.8	<u>64</u>
	36 Main St N Brampton ON L6V1N6	199.8	<u>65</u>
	2 Chapel Street Brampton ON L6W 2H1	204.8	<u>68</u>
	28 Main St N Brampton ON L6V1N6	206.9	<u>69</u>
	16 - 20 Church Street Brampton ON	209.5	<u>70</u>
	140 - 142 Main Street North Brampton ON L6V 1N8	215.6	<u>75</u>
	63-71 Main Street North Brampton ON L6X 1M8	216.5	<u>76</u>
	63-71 Main Street North Brampton ON L6X 1M8	216.5	<u>76</u>
	63-71 Main Street North Brampton ON L6X 1M8	216.5	<u>76</u>
	63-71 Main Street North Brampton ON L6X 1M8	216.5	<u>76</u>

<u>Site</u>	<u>Address</u>	<u>Distance (m)</u>	<u>Map Key</u>
	63-71 Main Street North Brampton ON L6X 1M8	216.5	76
	63-71 Main Street North Brampton ON L6X 1M8	216.5	76
	131-135 Main St. N Brampton ON L6X 1M9	219.0	79
	110 Queen Street East Brampton ON L6V 1B1	233.4	87
	80 Scott St Brampton ON L6V1S4	236.5	92
	8 Nelson Street West Brampton ON L6X 4J2	239.7	93
	8 Nelson Street West and 104/104a Main Street North Brampton ON	239.7	93
	8 NELSON STREET WEST BRAMPTON ON L6X 4J2	239.7	93
	8 Nelson Street West Brampton ON L6X4J2	239.7	93

GEN - Ontario Regulation 347 Waste Generators Summary

A search of the GEN database, dated 1986-Aug 31, 2021 has found that there are 84 GEN site(s) within approximately 0.25 kilometers of the project property.

Site	Address	Distance (m)	Map Key
BRAMPTON, CORP. OF THE CITY OF	ROSALEA ARENA 16 UNION STREET BRAMPTON ON L6Y 4R2	36.5	<u>6</u>
BRAMPTON, (OUT OF BUS)	ROSALEA ARENA 16 UNION STREET BRAMPTON ON L6Y 4R2	36.5	<u>6</u>
BRAMPTON, CORPORATION (OUT OF BUSINESS)	ROSALEA ARENA 16 UNION STREET BRAMPTON ON	36.5	<u>6</u>
PCC #259 ȷ Hallmark Place	58 Church Street East Brampton ON L6V 4A8	62.3	<u>7</u>
Mike Hirschmann	40 Union Street Brampton ON L6V 1R2	66.7	<u>8</u>
Ontario Addiction Treatment Centres	14 Nelson Street Units A & B Brampton ON	87.5	<u>10</u>
The Corporation of the City of Brampton	1 Theatre Lane Brampton ON	123.3	<u>19</u>
The Corporation of the City of Brampton	1 Theatre Lane Brampton ON L6V 0A3	123.3	<u>19</u>
The Corporation of the City of Brampton	1 Theatre Lane Brampton ON L6V 0A3	123.3	<u>19</u>
The Corporation of the City of Brampton	1 Theatre Lane Brampton ON L6V 0A3	123.3	<u>19</u>
The Corporation of the City of Brampton	1 Theatre Lane Brampton ON L6V 0A3	123.3	<u>19</u>
The Corporation of the City of Brampton	1 Theatre Lane Brampton ON L6V 0A3	123.3	<u>19</u>

<u>Site</u>	<u>Address</u>	<u>Distance (m)</u>	<u>Map Key</u>
The Corporation of the City of Brampton	1 Theatre Lane Brampton ON L6V 0A3	123.3	<u>19</u>
ROSE GARDEN DEVELOPMENT INC.	10 NELSON STREET EAST BRAMPTON ON L6V 1C9	124.6	<u>20</u>
City of Brampton	80 Main Street North Brampton ON L6V 1N7	153.4	<u>27</u>
Ascot Air Systems	70 Main Street North Brampton ON L6V 1N7	167.9	<u>35</u>
ROSE GARDEN DEVELOPMENT INC.	11 CHURCH STREET EAST BRAMPTON ON L6V 1E8	171.8	<u>41</u>
ROSE GARDEN DEVELOPMENT INC.	122/130 MAIN STREET NORTH BRAMPTON ON L6X 1M9	179.2	<u>44</u>
The Corporation of the City of Brampton Environmental Engineering	54 Main Street North Brampton ON L6V 1N6	182.5	<u>46</u>
City of Brampton	65 Queen Street Brampton ON L6W 3L6	183.0	<u>47</u>
Direct Elevator Service Ltd	65 Queen Street Brampton ON	183.0	<u>47</u>
City of Brampton	55 Queen Street East Brampton ON L6W 2A8	184.3	<u>49</u>
City of Brampton	55 Queen Street East Brampton ON	184.3	<u>49</u>

Site	Address	Distance (m)	Map Key
City of Brampton	55 Queen Street East Brampton ON	184.3	49
City of Brampton	55 Queen Street East Brampton ON	184.3	49
City of Brampton	55 Queen Street East Brampton ON L6W 2A8	184.3	49
City of Brampton	55 Queen Street East Brampton ON	184.3	49
City of Brampton	55 Queen Street East Brampton ON L6W 2A8	184.3	49
City of Brampton	55 Queen Street East Brampton ON L6W 2A8	184.3	49
City of Brampton	55 Queen Street East Brampton ON L6W 2A8	184.3	49
City of Brampton	55 Queen Street East Brampton ON L6W 2A8	184.3	49
City of Brampton	55 Queen Street East Brampton ON L6W 2A8	184.3	49
404048 ONTARIO LTD. AND L.L.D HOLDINGS LTD.	122-130 MAIN ST. N. AND 2-10 NELSON ST. E BRAMPTON ON L6X 1M9	189.3	51
DAISY FRESH CLEANERS	EDMORE LAUNDERERS LTD. 18 QUEEN STREET EAST BRAMPTON ON L6V 1A2	195.8	61
DAISY FRESH CLEANERS 12-113	EDMORE LAUNDERERS LTD. 18 QUEEN STREET EAST BRAMPTON ON L6V 1A2	195.8	61

<u>Site</u>	<u>Address</u>	<u>Distance (m)</u>	<u>Map Key</u>
The Corporation of the City of Brampton Environmental Engineering	30 Main Street North Brampton ON L6V 1N6	198.6	<u>63</u>
GVT. OF CAN. - NATIONAL DEFENCE	BRAMPTON ARMOURY 2 CHAPEL STREET BRAMPTON ON L6W 2H1	204.8	<u>68</u>
DEPT. OF NATIONAL DEFENCE	BRAMPTON ARMOURY 12 CHAPEL ST. BRAMPTON ON L6W 2H1	204.8	<u>68</u>
DEPT. OF NATIONAL DEFENCE	BRAMPTON ARMOURY 12 CHAPEL ST. BRAMPTON ON L6W 2H1	204.8	<u>68</u>
DEPT. OF NATIONAL DEFENCE	BRAMPTON ARMOURY 12 CHAPEL ST. BRAMPTON ON L6W 2H1	204.8	<u>68</u>
DEPT. OF NATIONAL DEFENCE	BRAMPTON ARMOURY 12 CHAPEL ST. BRAMPTON ON L6W 2H1	204.8	<u>68</u>
DEPT. OF NATIONAL DEFENCE	BRAMPTON ARMOURY 12 CHAPEL ST. BRAMPTON ON	204.8	<u>68</u>
Brampton Performing Arts Centre	14 Main Street North Brampton ON L6V 1N6	227.7	<u>84</u>
Dr Emil Svoboda Dentistry Professional Corporation	110 Queen Street East Brampton ON L6V 1B1	233.4	<u>87</u>
Dr Emil Svoboda Dentistry Professional Corporation	110 Queen Street East Brampton ON L6V 1B1	233.4	<u>87</u>
Dr Emil Svoboda Dentistry Professional Corporation	110 Queen Street East Brampton ON L6V 1B1	233.4	<u>87</u>

Site	Address	Distance (m)	Map Key
Dr Emil Svoboda Dentistry Professional Corporation	110 Queen Street East Brampton ON L6V 1B1	233.4	<u>87</u>
Dr Emil Svoboda Dentistry Professional Corporation	110 Queen Street East Brampton ON L6V 1B1	233.4	<u>87</u>
GVT. OF CAN. - NATIONAL DEFENCE	BRAMPTON ARMOURY 12 CHAPEL ST. BRAMPTON ON L6W 2H1	236.5	<u>91</u>
GVT. OF CAN. - NATIONAL DEFENCE 18-290	BRAMPTON ARMOURY 12 CHAPEL ST. BRAMPTON ON L6W 2H1	236.5	<u>91</u>
DEPT. OF NATIONAL DEFENCE	BRAMPTON ARMOURY 12 CHAPEL ST. BRAMPTON ON L6W 2H1	236.5	<u>91</u>
DEPT. OF NATIONAL DEFENCE	BRAMPTON ARMOURY 12 CHAPEL ST. BRAMPTON ON L6W 2H1	236.5	<u>91</u>
DEPT. OF NATIONAL DEFENCE	BRAMPTON ARMOURY 12 CHAPEL ST. BRAMPTON ON L6W 2H1	236.5	<u>91</u>
DEPT. OF NATIONAL DEFENCE	BRAMPTON ARMOURY 12 CHAPEL ST. BRAMPTON ON L6W 2H1	236.5	<u>91</u>
DEPT. OF NATIONAL DEFENCE	BRAMPTON ARMOURY 12 CHAPEL ST. BRAMPTON ON L6W 2H1	236.5	<u>91</u>
DEPT. OF NATIONAL DEFENCE	BRAMPTON ARMOURY 12 CHAPEL ST. BRAMPTON ON L6W 2H1	236.5	<u>91</u>
DEPT. OF NATIONAL DEFENCE	BRAMPTON ARMOURY 12 CHAPEL ST. BRAMPTON ON L6W 2H1	236.5	<u>91</u>
DEPT. OF NATIONAL DEFENCE	BRAMPTON ARMOURY 12 CHAPEL ST. BRAMPTON ON L6W 2H1	236.5	<u>91</u>
DEPT. OF NATIONAL DEFENCE	BRAMPTON ARMOURY 12 CHAPEL ST. BRAMPTON ON L6W 2H1	236.5	<u>91</u>
DEPT. OF NATIONAL DEFENCE	BRAMPTON ARMOURY 12 CHAPEL ST. BRAMPTON ON L6W 2H1	236.5	<u>91</u>
Avison Young	8 Nelson Street West Brampton ON L6X 4J2	239.7	<u>93</u>

<u>Site</u>	<u>Address</u>	<u>Distance (m)</u>	<u>Map Key</u>
Dental Corp. of Canda inc.	8 Nelson Street West, Suite 200 Brampton ON L6X4J2	239.7	<u>93</u>
Dental Corp. of Canda inc.	8 Nelson Street West, Suite 200 Brampton ON L6X4J2	239.7	<u>93</u>
City of Brampton Transit	8 Nelson Brampton ON L6X1B7	239.7	<u>93</u>
Dental Corp. of Canda inc.	8 Nelson Street West, Suite 200 Brampton ON L6X4J2	239.7	<u>93</u>
City of Brampton Transit	8 Nelson Brampton ON L6X1B7	239.7	<u>93</u>
City of Brampton Transit	8 Nelson Brampton ON L6X1B7	239.7	<u>93</u>
Dental Corp. of Canda inc.	8 Nelson Street West, Suite 200 Brampton ON L6X4J2	239.7	<u>93</u>
EFC TRADE INC. O/A MEDIX SCHOOL	13 Queen Street East Brampton ON L6W 2A7	242.3	<u>96</u>
EFC TRADE INC. O/A MEDIX SCHOOL	13 Queen Street East Brampton ON L6W 2A7	242.3	<u>96</u>
Lai Sing Company Limited	9 Queen Street East Brampton ON L6W 2A7	245.2	<u>99</u>
CITY OF BRAMPTON	24 ALEXANDER ST. BRAMPTON ON L6V 1H6	245.9	<u>100</u>

Site	Address	Distance (m)	Map Key
CITY OF BRAMPTON	24 ALEXANDER ST. BRAMPTON ON L6V 1H6	245.9	100
CITY OF BRAMPTON	24 ALEXANDER ST. BRAMPTON ON L6V 1H6	245.9	100
CITY OF BRAMPTON	24 ALEXANDER ST. BRAMPTON ON	245.9	100
CITY OF BRAMPTON	24 ALEXANDER ST. BRAMPTON ON L6V 1H6	245.9	100
CITY OF BRAMPTON	24 ALEXANDER ST. BRAMPTON ON L6V 1H6	245.9	100
CITY OF BRAMPTON	24 ALEXANDER ST. BRAMPTON ON L6V 1H6	245.9	100
CITY OF BRAMPTON BUILDINGS AND PROPERTY MANAGMENT	24 ALEXANDER ST. BRAMPTON ON L6V 1H6	245.9	100
CITY OF BRAMPTON BUILDINGS AND PROPERTY MANAGMENT	24 ALEXANDER ST. BRAMPTON ON L6V 1H6	245.9	100
CITY OF BRAMPTON BUILDINGS AND PROPERTY MANAGMENT	24 ALEXANDER ST. BRAMPTON ON L6V 1H6	245.9	100
Dr Emil Svoboda Dentistry Professional Corporatio	107 Queen Street East Brampton ON L6W 2A9	247.1	101
Dr Emil Svoboda Dentistry Professional Corporatio	107 Queen Street East Brampton ON L6W 2A9	247.1	101
Dr Emil Svoboda Dentistry Professional Corporatio	107 Queen Street East Brampton ON L6W 2A9	247.1	101

<u>Site</u>	<u>Address</u>	<u>Distance (m)</u>	<u>Map Key</u>
Dr Emil Svoboda Dentistry Professional Corporatio	107 Queen Street East Brampton ON L6W 2A9	247.1	101
Dr Emil Svoboda Dentistry Professional Corporatio	107 Queen Street East Brampton ON L6W 2A9	247.1	101
Dr Emil Svoboda Dentistry Professional Corporation	107 Queen Street East Brampton ON L6W 2A9	247.1	101

INC - Fuel Oil Spills and Leaks

A search of the INC database, dated May 31, 2021 has found that there are 3 INC site(s) within approximately 0.25 kilometers of the project property.

<u>Site</u>	<u>Address</u>	<u>Distance (m)</u>	<u>Map Key</u>
	68 SCOTT ST, BRAMPTON ON	214.5	74
	Queen Street & Scott Street, Brampton ON	241.8	95
	31 CENTRE STREET NORTH, BRAMPTON ON L6V 1S9	248.5	103

NPCB - National PCB Inventory

A search of the NPCB database, dated 1988-2008* has found that there are 3 NPCB site(s) within approximately 0.25 kilometers of the project property.

<u>Site</u>	<u>Address</u>	<u>Distance (m)</u>	<u>Map Key</u>
CANADA POST	56 QUEEN STREET EAST BRAMPTON POST OFFICE; 56 QUEEN STREET BRAMPTON ON L6V 4M8	143.2	23
CANADA POST	56 QUEEN ST E BRAMPTON POST OFFICE BRAMPTON ON L6V 4M8	143.2	23

<u>Site</u>	<u>Address</u>	<u>Distance (m)</u>	<u>Map Key</u>
THE BANK OF AMERICA -Now ANDRIN BLDG. CORP.-	8 Nelson Street West Brampton ON L6X 4J2	239.7	93

PES - Pesticide Register

A search of the PES database, dated Oct 2011- Sep 30, 2021 has found that there are 1 PES site(s) within approximately 0.25 kilometers of the project property.

<u>Site</u>	<u>Address</u>	<u>Distance (m)</u>	<u>Map Key</u>
OWEN MACLEAN'S LAWN CARE	89 CHURCH STREET EAST BRAMPTON ON L6V 1G5	236.0	90

REC - Ontario Regulation 347 Waste Receivers Summary

A search of the REC database, dated 1986-1990, 1992-2019 has found that there are 2 REC site(s) within approximately 0.25 kilometers of the project property.

<u>Site</u>	<u>Address</u>	<u>Distance (m)</u>	<u>Map Key</u>
PEEL, REGIONAL MUNICIPALITY OF	82 CHURCH STREET CALEDON EAST ON	189.2	50
PEEL, REGIONAL MUNICIPALITY OF	82 CHURCH ST., CALEDON EAST C/O 10 PEEL CENTRE DR. BRAMPTON ON L6T 4B9	189.2	50

RSC - Record of Site Condition

A search of the RSC database, dated 1997-Sept 2001, Oct 2004-Sep 2021 has found that there are 1 RSC site(s) within approximately 0.25 kilometers of the project property.

<u>Site</u>	<u>Address</u>	<u>Distance (m)</u>	<u>Map Key</u>
THE MILL HOLDINGS LTD.	60 QUEEN STREET EAST, BRAMPTON, ON L6V 1A9 Brampton ON	120.1	18

SCT - Scott's Manufacturing Directory

A search of the SCT database, dated 1992-Mar 2011* has found that there are 5 SCT site(s) within approximately 0.25 kilometers of the project property.

<u>Site</u>	<u>Address</u>	<u>Distance (m)</u>	<u>Map Key</u>
Inrange Technologies Canada Inc.	60 Queen St E Suite 200 Brampton ON L6V 1A9	120.1	<u>18</u>
CNT	60 Queen St E Suite 200 Brampton ON L6V 1A9	120.1	<u>18</u>
Print Three	24 Queen St E Brampton ON L6V 1A3	169.3	<u>36</u>
Custodio Photo Studio Inc.	53 Main St N Brampton ON L6X 1M8	219.6	<u>80</u>
Village Deli and Pasta Shoppe	8 Nelson St W Unit 104 Brampton ON L6X 4J2	239.7	<u>93</u>

SPL - Ontario Spills

A search of the SPL database, dated 1988-Sep 2020 has found that there are 9 SPL site(s) within approximately 0.25 kilometers of the project property.

<u>Site</u>	<u>Address</u>	<u>Distance (m)</u>	<u>Map Key</u>
UNKNOWN	20 UNION STREET BRAMPTON CITY ON L6V 1R2	19.5	<u>5</u>
	6 Nelson St E Brampton ON	103.4	<u>14</u>
GO TRANSIT	27 CHURCH ST. (RAILWAY STATION) IN THE PARKING LOT MOTOR VEHICLE (OPERATING FLUID) BRAMPTON CITY ON L6V 3N2	119.9	<u>17</u>
Alectra Utilities Corporation	1 Theatre Lane Brampton ON L6V 0A3	123.3	<u>19</u>

<u>Site</u>	<u>Address</u>	<u>Distance (m)</u>	<u>Map Key</u>
	21 Church Street East Brampton ON	140.7	<u>22</u>
CANADIAN NATIONAL RAILWAY	NELSON STREET EAST OF MAIN ST NORTH. TRAIN BRAMPTON CITY ON	189.6	<u>53</u>
	109 Alexander Drive Brampton ON	224.6	<u>82</u>
TRANSPORT TRUCK	CHURCH ST/MAIN ST, SEVEN ELEVEN PARKING LOT. MOTOR VEHICLE (OPERATING FLUID) BRAMPTON CITY ON	234.7	<u>89</u>
UNKNOWN	21 ALEXANDER STREET BRAMPTON CITY ON L6V 1H7	244.9	<u>98</u>

WWIS - Water Well Information System

A search of the WWIS database, dated Apr 30, 2021 has found that there are 33 WWIS site(s) within approximately 0.25 kilometers of the project property.

<u>Site</u>	<u>Address</u>	<u>Distance (m)</u>	<u>Map Key</u>
	10 NELSON STREET BRAMPTON ON <i>Well ID: 7299478</i>	86.0	<u>9</u>
	10 NELSON STREET Brampton ON <i>Well ID: 7252027</i>	94.8	<u>11</u>
	MAPLE AVE. & SCOTT ST. Brampton ON <i>Well ID: 7294007</i>	99.4	<u>12</u>
	6 NELSON STREET Brampton ON <i>Well ID: 7252029</i>	102.1	<u>13</u>
	6 NELSON STREET Brampton ON	103.4	<u>14</u>

<u>Site</u>	<u>Address</u>	<u>Distance (m)</u>	<u>Map Key</u>
	<i>Well ID: 7252030</i>		
	10 NELSON STREET Brampton ON	127.0	<u>21</u>
	<i>Well ID: 7252028</i>		
	N/A NELSON STREET EAST lot 6 con 1 Brampton ON	143.9	<u>24</u>
	<i>Well ID: 7360167</i>		
	N/A NELSON STREET EAST lot 6 con 1 Brampton ON	143.9	<u>24</u>
	<i>Well ID: 7360156</i>		
	120 MAIN STREET BRAMPTON ON	149.1	<u>25</u>
	<i>Well ID: 7299474</i>		
	10 NELSON STREET BRAMPTON ON	150.0	<u>26</u>
	<i>Well ID: 7299475</i>		
	QUEEN ST. & CHAPLE BRAMPTON ON	155.9	<u>28</u>
	<i>Well ID: 7294002</i>		
	122 MAIN STREET NORTH BRAMPTON ON	160.4	<u>31</u>
	<i>Well ID: 7299479</i>		
	ON	161.0	<u>32</u>
	<i>Well ID: 7260212</i>		
	ON	162.0	<u>33</u>
	<i>Well ID: 7244748</i>		
	126 MAIN STREET NORTH Brampton ON	163.5	<u>34</u>
	<i>Well ID: 7252033</i>		
	ON	170.8	<u>37</u>
	<i>Well ID: 7284029</i>		

<u>Site</u>	<u>Address</u>	<u>Distance (m)</u>	<u>Map Key</u>
	126 MAIN STREET NORTH Brampton ON <i>Well ID: 7252034</i>	171.4	<u>39</u>
	7 CHURCH STREET BRAMPTON ON <i>Well ID: 7299476</i>	171.7	<u>40</u>
	126 MAIN STREET NORTH Brampton ON <i>Well ID: 7252032</i>	181.0	<u>45</u>
	QUEEN ST. & GARY Brampton ON <i>Well ID: 7294008</i>	189.6	<u>52</u>
	SCOTT/QUEEN STREET lot 5 con 1 BRAMPTON ON <i>Well ID: 7293992</i>	190.1	<u>54</u>
	126 MAIN STREET NORTH Brampton ON <i>Well ID: 7252031</i>	190.3	<u>55</u>
	MAIN STREET BRAMPTON ON <i>Well ID: 7293991</i>	192.7	<u>57</u>
	122 MAIN STREET NORTH Brampton ON <i>Well ID: 7281976</i>	194.6	<u>59</u>
	QUEEN ST. & ELIZABETH BRAMPTON ON <i>Well ID: 7293989</i>	195.1	<u>60</u>
	124 MAIN STREET NORTH BRAMPTON ON <i>Well ID: 7299473</i>	197.4	<u>62</u>
	ON <i>Well ID: 7328641</i>	211.4	<u>72</u>
	20 JOHN ST BRAMPTON ON	218.5	<u>77</u>

<u>Site</u>	<u>Address</u>	<u>Distance (m)</u>	<u>Map Key</u>
	<i>Well ID:</i> 7042902		
	10 NELSON STREET BRAMPTON ON	226.8	<u>83</u>
	<i>Well ID:</i> 7299477		
	QUEEN STREET/SCOTT STREET Brampton ON	228.9	<u>85</u>
	<i>Well ID:</i> 7294006		
	JOHN ST./MARY ST. BRAMPTON ON	229.3	<u>86</u>
	<i>Well ID:</i> 7294003		
	MAIN ST. / CHAPEL ST. Brampton ON	241.2	<u>94</u>
	<i>Well ID:</i> 7294009		
	ON	249.4	<u>104</u>
	<i>Well ID:</i> 7311046		

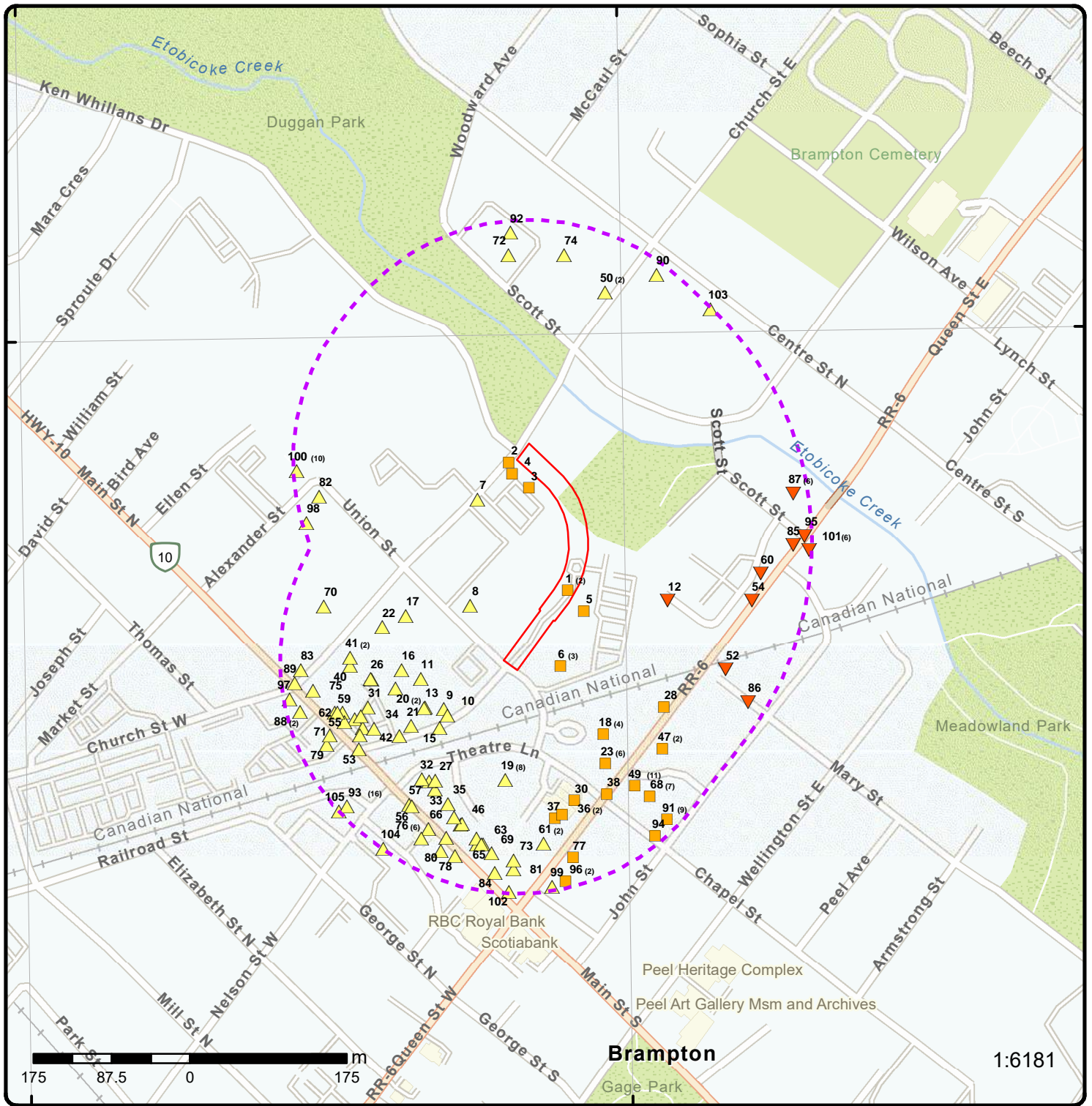

Map: 0.25 Kilometer Radius

Order Number: 21112300193
Address: 38 Union Street, Brampton, ON



Project Property	Freeways; Highways	Beach	Shopping & Sports Area
Buffer Outline	Traffic Circle; Ramp	Airport	University/College
Eris Sites with Higher Elevation	Major Arterial; Minor Arterial	Industrial Area	Cemetery; Golf Course
Eris Sites with Same Elevation	Local Road	Military Base	Parkt (National)
Eris Sites with Lower Elevation	Service Road; Traffic Circle; Ramp	Aircraft Roads	Park (City/County)
Eris Sites with Unknown Elevation	Rail	Native Reservation	Hospital

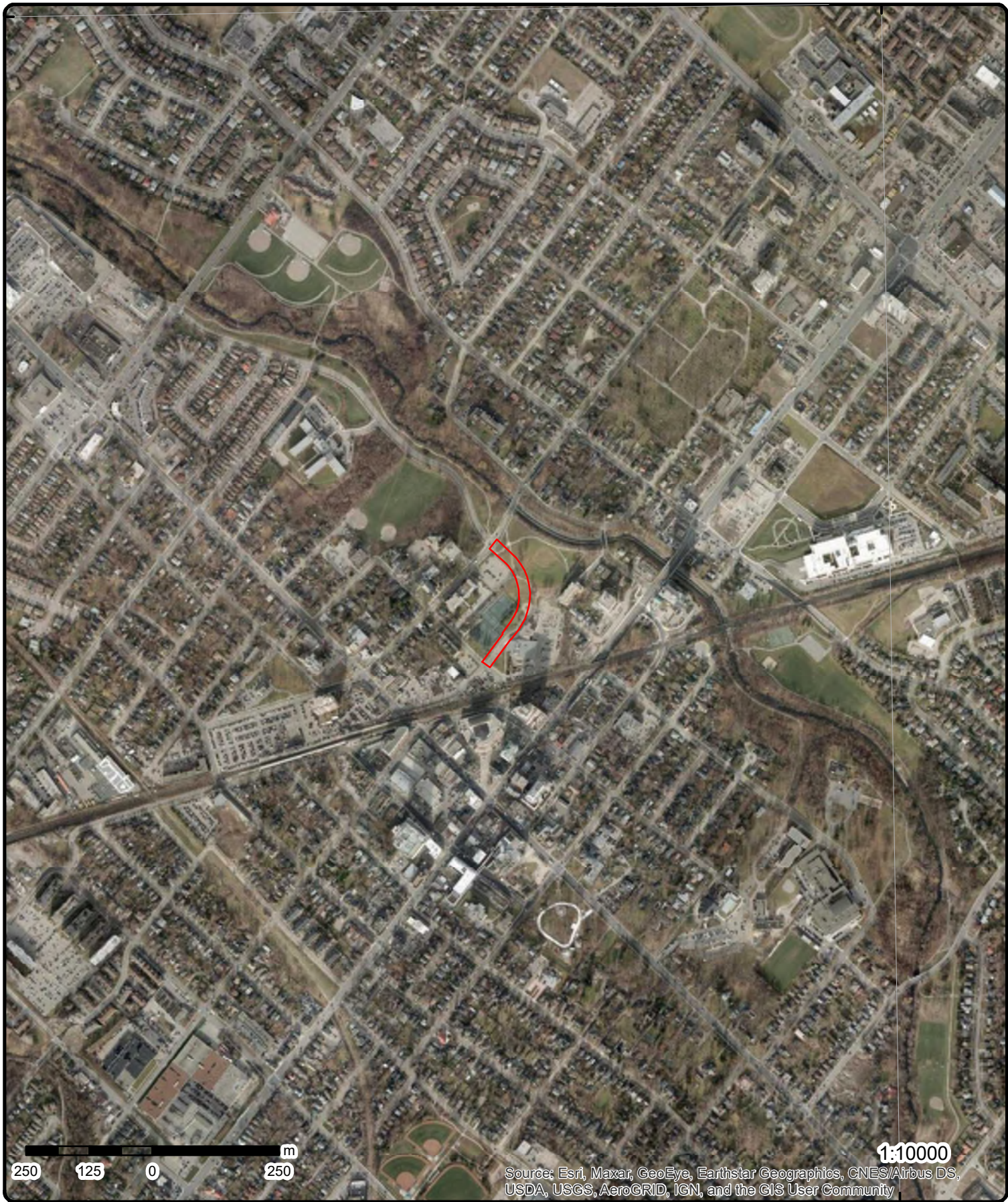

Aerial Year: 2018

Order Number: 21112300193

Address: 38 Union Street, Brampton, ON



Source: ESRI World Imagery

© ERIS Information Limited Partnership

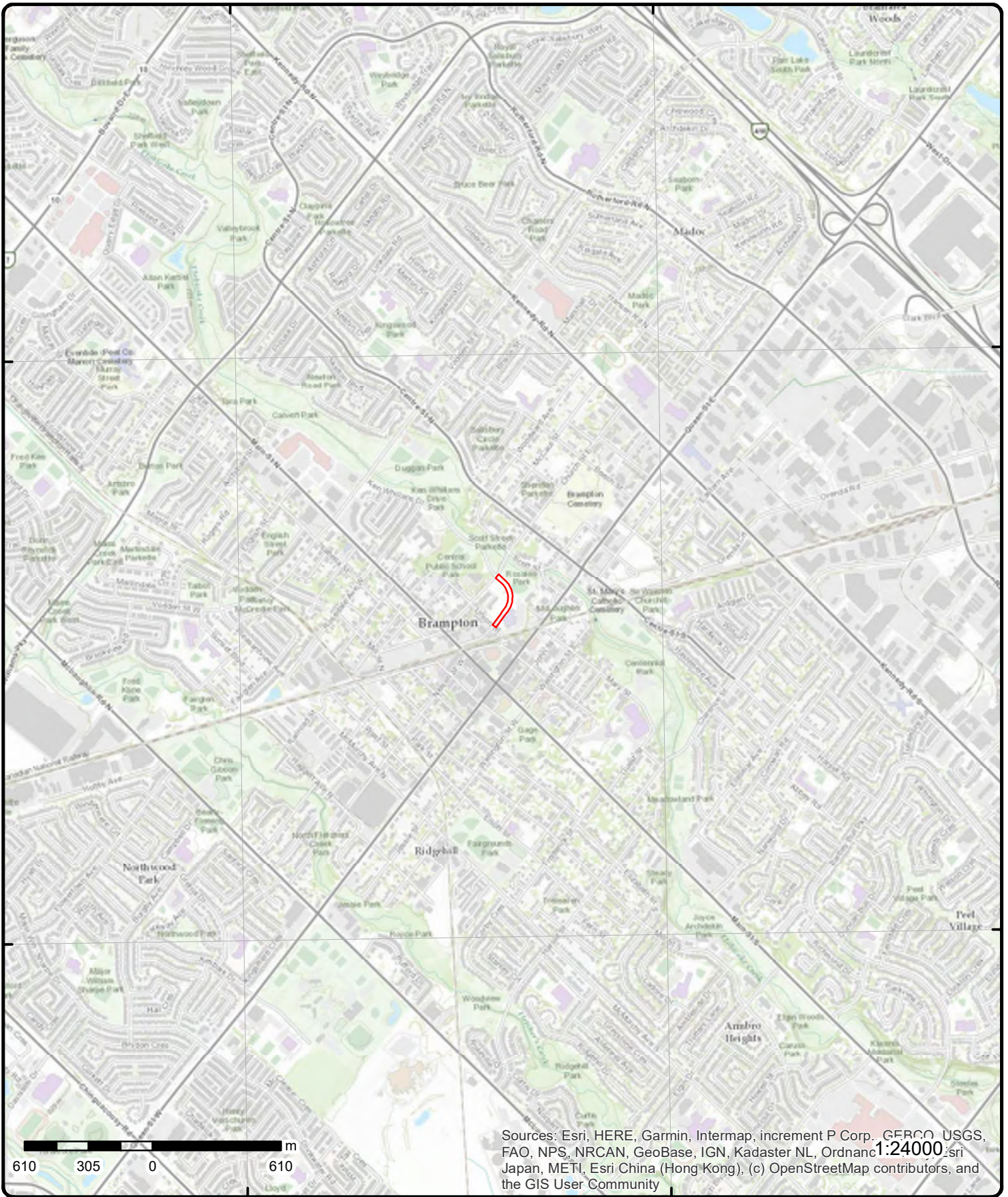

Sources: Esri, HERE, Garmin, Intermap, increment P Corp., GEBCO, USGS, FAO, NPS, NRCAN, GeoBase, IGN, Kadaster NL, Ordnance Survey, Esri Japan, METI, Esri China (Hong Kong), (c) OpenStreetMap contributors, and the GIS User Community

Topographic Map

Address: 38 Union Street, ON

Source: ESRI World Topographic Map

Order Number: 21112300193



© ERIS Information Limited Partnership

Detail Report

Map Key	Number of Records	Direction/ Distance (m)	Elev/Diff (m)	Site	DB
<u>1</u>	1 of 2	SSE/0.0	209.9 / 0.00	Church St E Brampton ON L6V	EHS
Order No: 20311200055 Status: C Report Type: Custom Report Report Date: 22-JAN-21 Date Received: 12-NOV-20 Previous Site Name: Lot/Building Size: Additional Info Ordered:		Nearest Intersection: Municipality: Client Prov/State: ON Search Radius (km): .25 X: -79.75917296 Y: 43.6890886			
<u>1</u>	2 of 2	SSE/0.0	209.9 / 0.00	Church St E Brampton ON L6V	EHS
Order No: 20311200055 Status: C Report Type: Custom Report Report Date: 22-JAN-21 Date Received: 12-NOV-20 Previous Site Name: Lot/Building Size: Additional Info Ordered:		Nearest Intersection: Municipality: Client Prov/State: ON Search Radius (km): .25 X: -79.75917296 Y: 43.6890886			
<u>2</u>	1 of 1	NW/9.1	209.9 / 0.00	Downtown Brampton Brampton ON L6X 1A5	EHS
Order No: 20180515133 Status: C Report Type: Custom Report Report Date: 19-JUN-18 Date Received: 15-MAY-18 Previous Site Name: Lot/Building Size: Additional Info Ordered:		Nearest Intersection: Municipality: Client Prov/State: ON Search Radius (km): 0 X: -79.759965 Y: 43.690383			
<u>3</u>	1 of 1	NNW/14.3	209.9 / 0.00	59-63 Church Street East Brampton ON L6V 1G1	EHS
Order No: 20091218040 Status: C Report Type: Standard Report Report Date: 12/31/2009 Date Received: 12/18/2009 Previous Site Name: Lot/Building Size: Additional Info Ordered: Fire Insur. Maps and/or Site Plans;		Nearest Intersection: Ken Williams Dr/Church Street East Municipality: Client Prov/State: ON Search Radius (km): 0.25 X: -79.759693 Y: 43.690125			

Map Key	Number of Records	Direction/ Distance (m)	Elev/Diff (m)	Site	DB
<u>4</u>	1 of 1	NW/15.2	209.9 / 0.00	63 Church St E Brampton ON L6V 1G1	EHS
Order No:	20081030014			Nearest Intersection:	
Status:	C			Municipality:	
Report Type:	Standard Report			Client Prov/State:	ON
Report Date:	11/10/2008			Search Radius (km):	0.25
Date Received:	10/30/2008			X:	-79.75971
Previous Site Name:				Y:	43.690112
Lot/Building Size:					
Additional Info Ordered:	Title Search				
<u>5</u>	1 of 1	SE/19.5	209.9 / 0.00	UNKNOWN 20 UNION STREET BRAMPTON CITY ON L6V 1R2	SPL
Ref No:	136521			Discharger Report:	
Site No:				Material Group:	
Incident Dt:	1/22/1997			Health/Env Conseq:	
Year:				Client Type:	
Incident Cause:	UNDERGROUND TANK LEAK			Sector Type:	
Incident Event:				Agency Involved:	
Contaminant Code:				Nearest Watercourse:	
Contaminant Name:				Site Address:	
Contaminant Limit 1:				Site District Office:	
Contam Limit Freq 1:				Site Postal Code:	
Contaminant UN No 1:				Site Region:	
Environment Impact:	CONFIRMED			Site Municipality:	21101
Nature of Impact:	Soil contamination			Site Lot:	
Receiving Medium:	LAND			Site Conc:	
Receiving Env:				Northing:	
MOE Response:				Easting:	
Dt MOE Arvl on Scn:				Site Geo Ref Accu:	
MOE Reported Dt:	1/24/1997			Site Map Datum:	
Dt Document Closed:				SAC Action Class:	
Incident Reason:	DAMAGE BY MOVING EQUIPMENT			Source Type:	
Site Name:					
Site County/District:					
Site Geo Ref Meth:					
Incident Summary:	SOURCE UNKNOWN: U/G DIESEL TANK UNCOVERED IN EXCAVATION, SMALL SPILL.				
Contaminant Qty:					
<u>6</u>	1 of 3	S/36.5	209.9 / 0.00	BRAMPTON, CORP. OF THE CITY OF ROSALEA ARENA 16 UNION STREET BRAMPTON ON L6Y 4R2	GEN
Generator No:	ON0236608			PO Box No:	
Status:				Country:	
Approval Years:	96			Choice of Contact:	
Contam. Facility:				Co Admin:	
MHSW Facility:				Phone No Admin:	
SIC Code:	8364				
SIC Description:	REC./CULTURE ADMIN.				
Detail(s)					
Waste Class:	133				
Waste Class Desc:	BRINES, CHLOR-ALKALI WASTES				
<u>6</u>	2 of 3	S/36.5	209.9 / 0.00	BRAMPTON, (OUT OF BUS) ROSALEA ARENA 16 UNION STREET	GEN

Map Key	Number of Records	Direction/ Distance (m)	Elev/Diff (m)	Site	DB
BRAMPTON ON L6Y 4R2					
Generator No:	ON0236608			PO Box No:	
Status:				Country:	
Approval Years:	97			Choice of Contact:	
Contam. Facility:				Co Admin:	
MHSW Facility:				Phone No Admin:	
SIC Code:	8364				
SIC Description:		REC./CULTURE ADMIN.			
<u>Detail(s)</u>					
Waste Class:		133			
Waste Class Desc:		BRINES, CHLOR-ALKALI WASTES			
<u>6</u>	3 of 3	S/36.5	209.9 / 0.00	BRAMPTON, CORPORATION (OUT OF BUSINESS) ROSALEA ARENA 16 UNION STREET BRAMPTON ON	GEN
Generator No:	ON0236608			PO Box No:	
Status:				Country:	
Approval Years:	98			Choice of Contact:	
Contam. Facility:				Co Admin:	
MHSW Facility:				Phone No Admin:	
SIC Code:	8364				
SIC Description:		REC./CULTURE ADMIN.			
<u>Detail(s)</u>					
Waste Class:		133			
Waste Class Desc:		BRINES, CHLOR-ALKALI WASTES			
<u>7</u>	1 of 1	WNW/62.3	210.0 / 0.12	PCC #259 ↙ Hallmark Place 58 Church Street East Brampton ON L6V 4A8	GEN
Generator No:	ON8523722			PO Box No:	
Status:	Registered			Country:	Canada
Approval Years:	As of Aug 2021			Choice of Contact:	
Contam. Facility:				Co Admin:	
MHSW Facility:				Phone No Admin:	
SIC Code:					
SIC Description:					
<u>Detail(s)</u>					
Waste Class:		221 I			
Waste Class Desc:		Light fuels			
<u>8</u>	1 of 1	WSW/66.7	210.9 / 1.00	Mike Hirschmann 40 Union Street Brampton ON L6V 1R2	GEN
Generator No:	ON6383542			PO Box No:	
Status:				Country:	
Approval Years:	03,04			Choice of Contact:	
Contam. Facility:				Co Admin:	
MHSW Facility:				Phone No Admin:	
SIC Code:					

Map Key	Number of Records	Direction/ Distance (m)	Elev/Diff (m)	Site	DB
SIC Description:					
9	1 of 1	SW/86.0	210.9 / 1.00	10 NELSON STREET BRAMPTON ON	WWIS
Well ID:		7299478	Data Entry Status:		
Construction Date:			Data Src:		
Primary Water Use:		Monitoring	Date Received: 11/17/2017		
Sec. Water Use:			Selected Flag: True		
Final Well Status:		Observation Wells	Abandonment Rec:		
Water Type:			Contractor: 7320		
Casing Material:			Form Version: 7		
Audit No:		Z272121	Owner:		
Tag:		A236471	Street Name: 10 NELSON STREET		
Construction Method:			County: PEEL		
Elevation (m):			Municipality: BRAMPTON CITY		
Elevation Reliability:			Site Info:		
Depth to Bedrock:			Lot:		
Well Depth:			Concession:		
Overburden/Bedrock:			Concession Name:		
Pump Rate:			Easting NAD83:		
Static Water Level:			Northing NAD83:		
Flowing (Y/N):			Zone:		
Flow Rate:			UTM Reliability:		
Clear/Cloudy:					
PDF URL (Map):					
Additional Detail(s) (Map)					
Well Completed Date:		2017/10/13			
Year Completed:		2017			
Depth (m):		6.096			
Latitude:		43.6879139582779			
Longitude:		-79.7609168892948			
Path:					
Bore Hole Information					
Bore Hole ID:		1006807011	Elevation:		211.858688
DP2BR:			Elevrc:		
Spatial Status:			Zone:		17
Code OB:			East83:		599862.00
Code OB Desc:			North83:		4837957.00
Open Hole:			Org CS:		UTM83
Cluster Kind:			UTMRC:		4
Date Completed:		13-Oct-2017 00:00:00	UTMRC Desc:		margin of error : 30 m - 100 m
Remarks:			Location Method:		cnrev
Elevrc Desc:					
Location Source Date:					
Improvement Location Source:					
Improvement Location Method:					
Source Revision Comment:					
Supplier Comment:					
Overburden and Bedrock					
Materials Interval					
Formation ID:		1007042201			
Layer:		3			
Color:		2			
General Color:		GREY			

Map Key	Number of Records	Direction/ Distance (m)	Elev/Diff (m)	Site	DB
Mat1:		06			
Most Common Material:		SILT			
Mat2:		05			
Mat2 Desc:		CLAY			
Mat3:					
Mat3 Desc:					
Formation Top Depth:		14.0			
Formation End Depth:		20.0			
Formation End Depth UOM:		ft			
<u>Overburden and Bedrock Materials Interval</u>					
Formation ID:		1007042199			
Layer:		1			
Color:		6			
General Color:		BROWN			
Mat1:		28			
Most Common Material:		SAND			
Mat2:		79			
Mat2 Desc:		PACKED			
Mat3:					
Mat3 Desc:					
Formation Top Depth:		0.0			
Formation End Depth:		2.0			
Formation End Depth UOM:		ft			
<u>Overburden and Bedrock Materials Interval</u>					
Formation ID:		1007042200			
Layer:		2			
Color:		6			
General Color:		BROWN			
Mat1:		01			
Most Common Material:		FILL			
Mat2:		06			
Mat2 Desc:		SILT			
Mat3:					
Mat3 Desc:					
Formation Top Depth:		2.0			
Formation End Depth:		14.0			
Formation End Depth UOM:		ft			
<u>Annular Space/Abandonment Sealing Record</u>					
Plug ID:		1007042208			
Layer:		1			
Plug From:		20			
Plug To:		8			
Plug Depth UOM:		ft			
<u>Annular Space/Abandonment Sealing Record</u>					
Plug ID:		1007042209			
Layer:		2			
Plug From:		8			
Plug To:		1			
Plug Depth UOM:		ft			

Map Key	Number of Records	Direction/ Distance (m)	Elev/Diff (m)	Site	DB
<u>Annular Space/Abandonment Sealing Record</u>					
Plug ID:		1007042210			
Layer:		3			
Plug From:		1			
Plug To:		0			
Plug Depth UOM:		ft			
<u>Method of Construction & Well Use</u>					
Method Construction ID:		1007042207			
Method Construction Code:		2			
Method Construction:		Rotary (Convent.)			
Other Method Construction:					
<u>Pipe Information</u>					
Pipe ID:		1007042198			
Casing No:		0			
Comment:					
Alt Name:					
<u>Construction Record - Screen</u>					
Screen ID:		1007042205			
Layer:		1			
Slot:		10			
Screen Top Depth:		20			
Screen End Depth:		10			
Screen Material:		5			
Screen Depth UOM:		ft			
Screen Diameter UOM:		inch			
Screen Diameter:		2			
<u>Water Details</u>					
Water ID:		1007042203			
Layer:		1			
Kind Code:		8			
Kind:		Untested			
Water Found Depth:					
Water Found Depth UOM:		ft			
<u>Hole Diameter</u>					
Hole ID:		1007042202			
Diameter:		8.0			
Depth From:		20.0			
Depth To:		0.0			
Hole Depth UOM:		ft			
Hole Diameter UOM:		inch			
10	1 of 1	SW/87.5	210.9 / 1.00	Ontario Addiction Treatment Centres 14 Nelson Street Units A & B Brampton ON	GEN
Generator No:	ON8971506			PO Box No:	
Status:				Country:	
Approval Years:	2013			Choice of Contact:	

Map Key	Number of Records	Direction/ Distance (m)	Elev/Diff (m)	Site	DB
Contam. Facility: MHSW Facility: SIC Code: SIC Description:	621110	OFFICES OF PHYSICIANS		Co Admin: Phone No Admin:	
<u>Detail(s)</u>					
Waste Class: Waste Class Desc:	312	PATHOLOGICAL WASTES			

11	1 of 1	WSW/94.8	211.9 / 2.00	10 NELSON STREET Brampton ON	WWIS
Well ID:	7252027			Data Entry Status:	
Construction Date:				Data Src:	
Primary Water Use:	Monitoring and Test Hole			Date Received:	11/16/2015
Sec. Water Use:	0			Selected Flag:	True
Final Well Status:	Monitoring and Test Hole			Abandonment Rec:	
Water Type:				Contractor:	7241
Casing Material:				Form Version:	7
Audit No:	Z211756			Owner:	
Tag:	A171935			Street Name:	10 NELSON STREET
Construction Method:				County:	PEEL
Elevation (m):				Municipality:	BRAMPTON CITY
Elevation Reliability:				Site Info:	
Depth to Bedrock:				Lot:	
Well Depth:				Concession:	
Overburden/Bedrock:				Concession Name:	
Pump Rate:				Easting NAD83:	
Static Water Level:				Northing NAD83:	
Flowing (Y/N):				Zone:	
Flow Rate:				UTM Reliability:	
Clear/Cloudy:					
PDF URL (Map):					

Additional Detail(s) (Map)

Well Completed Date:	2015/10/23
Year Completed:	2015
Depth (m):	6.096
Latitude:	43.6882235189759
Longitude:	-79.761233121997
Path:	

Bore Hole Information

Bore Hole ID:	1005797544	Elevation:	211.811859
DP2BR:		Elevrc:	
Spatial Status:		Zone:	17
Code OB:		East83:	599836.00
Code OB Desc:		North83:	4837991.00
Open Hole:		Org CS:	UTM83
Cluster Kind:		UTMRC:	4
Date Completed:	23-Oct-2015 00:00:00	UTMRC Desc:	margin of error : 30 m - 100 m
Remarks:		Location Method:	wwr
Elevrc Desc:			
Location Source Date:			
Improvement Location Source:			
Improvement Location Method:			
Source Revision Comment:			
Supplier Comment:			

Map Key	Number of Records	Direction/ Distance (m)	Elev/Diff (m)	Site	DB
<u>Overburden and Bedrock Materials Interval</u>					
Formation ID:			1005815608		
Layer:			1		
Color:			6		
General Color:			BROWN		
Mat1:			01		
Most Common Material:			FILL		
Mat2:			28		
Mat2 Desc:			SAND		
Mat3:			85		
Mat3 Desc:			SOFT		
Formation Top Depth:			0.0		
Formation End Depth:			14.0		
Formation End Depth UOM:			ft		
<u>Overburden and Bedrock Materials Interval</u>					
Formation ID:			1005815609		
Layer:			2		
Color:			7		
General Color:			RED		
Mat1:			17		
Most Common Material:			SHALE		
Mat2:			06		
Mat2 Desc:			SILT		
Mat3:			73		
Mat3 Desc:			HARD		
Formation Top Depth:			14.0		
Formation End Depth:			20.0		
Formation End Depth UOM:			ft		
<u>Annular Space/Abandonment Sealing Record</u>					
Plug ID:			1005815619		
Layer:			3		
Plug From:			9		
Plug To:			20		
Plug Depth UOM:			ft		
<u>Annular Space/Abandonment Sealing Record</u>					
Plug ID:			1005815617		
Layer:			1		
Plug From:			0		
Plug To:			1		
Plug Depth UOM:			ft		
<u>Annular Space/Abandonment Sealing Record</u>					
Plug ID:			1005815618		
Layer:			2		
Plug From:			1		
Plug To:			9		
Plug Depth UOM:			ft		

Map Key	Number of Records	Direction/ Distance (m)	Elev/Diff (m)	Site	DB
<u>Method of Construction & Well Use</u>					
Method Construction ID:		1005815616			
Method Construction Code:		2			
Method Construction:		Rotary (Convent.)			
Other Method Construction:					
<u>Pipe Information</u>					
Pipe ID:		1005815607			
Casing No:		0			
Comment:					
Alt Name:					
<u>Construction Record - Screen</u>					
Screen ID:		1005815613			
Layer:		1			
Slot:		10			
Screen Top Depth:		10			
Screen End Depth:		20			
Screen Material:		5			
Screen Depth UOM:		ft			
Screen Diameter UOM:		inch			
Screen Diameter:		2.25			
<u>Water Details</u>					
Water ID:		1005815611			
Layer:					
Kind Code:					
Kind:					
Water Found Depth:					
Water Found Depth UOM:		ft			
<u>Hole Diameter</u>					
Hole ID:		1005815610			
Diameter:		6.0			
Depth From:		0.0			
Depth To:		20.0			
Hole Depth UOM:		ft			
Hole Diameter UOM:		inch			

12	1 of 1	ESE/99.4	208.9 / -1.00	MAPLE AVE. & SCOTT ST. Brampton ON	WWIS
Well ID:	7294007			Data Entry Status:	
Construction Date:				Data Src:	
Primary Water Use:	Monitoring			Date Received:	9/1/2017
Sec. Water Use:				Selected Flag:	True
Final Well Status:	Observation Wells			Abandonment Rec:	
Water Type:				Contractor:	7360
Casing Material:				Form Version:	7
Audit No:	Z255938			Owner:	
Tag:	A226051			Street Name:	MAPLE AVE. & SCOTT ST.
Construction Method:				County:	PEEL
Elevation (m):				Municipality:	BRAMPTON CITY
Elevation Reliability:				Site Info:	
Depth to Bedrock:				Lot:	

Map Key	Number of Records	Direction/ Distance (m)	Elev/Diff (m)	Site	DB
Well Depth: Overburden/Bedrock: Pump Rate: Static Water Level: Flowing (Y/N): Flow Rate: Clear/Cloudy:				Concession: Concession Name: Easting NAD83: Northing NAD83: Zone: UTM Reliability:	
PDF URL (Map):					
<u>Additional Detail(s) (Map)</u>					
Well Completed Date: Year Completed: Depth (m): Latitude: Longitude: Path:		2017/05/11 2017 6.096 43.6889695216765 -79.757793136563			
<u>Bore Hole Information</u>					
Bore Hole ID: DP2BR: Spatial Status: Code OB: Code OB Desc: Open Hole: Cluster Kind: Date Completed: Remarks: Elevrc Desc: Location Source Date: Improvement Location Source: Improvement Location Method: Source Revision Comment: Supplier Comment:		1006717408		Elevation: Elevrc: Zone: East83: North83: Org CS: UTMRC: UTMRC Desc: Location Method:	
				215.891311 17 600112.00 4838078.00 UTM83 4 margin of error : 30 m - 100 m wwr	
<u>Overburden and Bedrock</u>					
<u>Materials Interval</u>					
Formation ID: Layer: Color: General Color: Mat1: Most Common Material: Mat2: Mat2 Desc: Mat3: Mat3 Desc: Formation Top Depth: Formation End Depth: Formation End Depth UOM:		1006823141 1 6 BROWN 11 GRAVEL 01 FILL 0.0 12.0 ft			
<u>Overburden and Bedrock</u>					
<u>Materials Interval</u>					
Formation ID: Layer: Color: General Color: Mat1:		1006823142 2 2 GREY 06			

Map Key	Number of Records	Direction/ Distance (m)	Elev/Diff (m)	Site	DB
Most Common Material:		SILT			
Mat2:		05			
Mat2 Desc:		CLAY			
Mat3:		28			
Mat3 Desc:		SAND			
Formation Top Depth:		12.0			
Formation End Depth:		20.0			
Formation End Depth UOM:		ft			
<u>Annular Space/Abandonment Sealing Record</u>					
Plug ID:		1006823149			
Layer:		1			
Plug From:		11			
Plug To:		0			
Plug Depth UOM:		ft			
<u>Method of Construction & Well Use</u>					
Method Construction ID:		1006823148			
Method Construction Code:		B			
Method Construction:		Other Method			
Other Method Construction:		AUGER			
<u>Pipe Information</u>					
Pipe ID:		1006823140			
Casing No:		0			
Comment:					
Alt Name:					
<u>Construction Record - Screen</u>					
Screen ID:		1006823146			
Layer:		1			
Slot:		.10			
Screen Top Depth:		13			
Screen End Depth:		18			
Screen Material:		5			
Screen Depth UOM:		ft			
Screen Diameter UOM:		inch			
Screen Diameter:		2			
<u>Water Details</u>					
Water ID:		1006823144			
Layer:		1			
Kind Code:		8			
Kind:		Untested			
Water Found Depth:		13.0			
Water Found Depth UOM:		ft			
<u>Hole Diameter</u>					
Hole ID:		1006823143			
Diameter:		6.0			
Depth From:		0.0			
Depth To:		20.0			
Hole Depth UOM:		ft			

Map Key	Number of Records	Direction/ Distance (m)	Elev/Diff (m)	Site	DB
Hole Diameter UOM:		inch			
13	1 of 1	SW/102.1	211.4 / 1.56	6 NELSON STREET Brampton ON	WWIS
Well ID:	7252029			Data Entry Status:	
Construction Date:				Data Src:	
Primary Water Use:	Monitoring and Test Hole			Date Received:	11/16/2015
Sec. Water Use:	0			Selected Flag:	True
Final Well Status:	Monitoring and Test Hole			Abandonment Rec:	
Water Type:				Contractor:	7241
Casing Material:				Form Version:	7
Audit No:	Z211758			Owner:	
Tag:	A171937			Street Name:	6 NELSON STREET
Construction Method:				County:	PEEL
Elevation (m):				Municipality:	BRAMPTON CITY
Elevation Reliability:				Site Info:	
Depth to Bedrock:				Lot:	
Well Depth:				Concession:	
Overburden/Bedrock:				Concession Name:	
Pump Rate:				Easting NAD83:	
Static Water Level:				Northing NAD83:	
Flowing (Y/N):				Zone:	
Flow Rate:				UTM Reliability:	
Clear/Cloudy:					
PDF URL (Map):					
Additional Detail(s) (Map)					
Well Completed Date:	2015/10/23				
Year Completed:	2015				
Depth (m):	4.572				
Latitude:	43.6879347860484				
Longitude:	-79.7611770256839				
Path:					
Bore Hole Information					
Bore Hole ID:	1005797565			Elevation:	212.108062
DP2BR:				Elevrc:	
Spatial Status:				Zone:	17
Code OB:				East83:	599841.00
Code OB Desc:				North83:	4837959.00
Open Hole:				Org CS:	UTM83
Cluster Kind:				UTMRC:	4
Date Completed:	23-Oct-2015 00:00:00			UTMRC Desc:	margin of error : 30 m - 100 m
Remarks:				Location Method:	wwr
Elevrc Desc:					
Location Source Date:					
Improvement Location Source:					
Improvement Location Method:					
Source Revision Comment:					
Supplier Comment:					
Overburden and Bedrock					
Materials Interval					
Formation ID:	1005815637				
Layer:	3				
Color:	7				
General Color:	RED				

Map Key	Number of Records	Direction/ Distance (m)	Elev/Diff (m)	Site	DB
Mat1:		17			
Most Common Material:		SHALE			
Mat2:		06			
Mat2 Desc:		SILT			
Mat3:		73			
Mat3 Desc:		HARD			
Formation Top Depth:		13.0			
Formation End Depth:		15.0			
Formation End Depth UOM:		ft			
<u>Overburden and Bedrock Materials Interval</u>					
Formation ID:		1005815635			
Layer:		1			
Color:		8			
General Color:		BLACK			
Mat1:					
Most Common Material:					
Mat2:					
Mat2 Desc:					
Mat3:		73			
Mat3 Desc:		HARD			
Formation Top Depth:		0.0			
Formation End Depth:		0.5			
Formation End Depth UOM:		ft			
<u>Overburden and Bedrock Materials Interval</u>					
Formation ID:		1005815636			
Layer:		2			
Color:		6			
General Color:		BROWN			
Mat1:		01			
Most Common Material:		FILL			
Mat2:		28			
Mat2 Desc:		SAND			
Mat3:		85			
Mat3 Desc:		SOFT			
Formation Top Depth:		0.5			
Formation End Depth:		13.0			
Formation End Depth UOM:		ft			
<u>Annular Space/Abandonment Sealing Record</u>					
Plug ID:		1005815645			
Layer:		1			
Plug From:		0			
Plug To:		1			
Plug Depth UOM:		ft			
<u>Annular Space/Abandonment Sealing Record</u>					
Plug ID:		1005815647			
Layer:		3			
Plug From:		4			
Plug To:		15			
Plug Depth UOM:		ft			

Map Key	Number of Records	Direction/ Distance (m)	Elev/Diff (m)	Site	DB
<u>Annular Space/Abandonment Sealing Record</u>					
Plug ID:		1005815646			
Layer:		2			
Plug From:		1			
Plug To:		4			
Plug Depth UOM:		ft			
<u>Method of Construction & Well Use</u>					
Method Construction ID:		1005815644			
Method Construction Code:		2			
Method Construction:		Rotary (Convent.)			
Other Method Construction:					
<u>Pipe Information</u>					
Pipe ID:		1005815634			
Casing No:		0			
Comment:					
Alt Name:					
<u>Construction Record - Screen</u>					
Screen ID:		1005815641			
Layer:		1			
Slot:		10			
Screen Top Depth:		5			
Screen End Depth:		15			
Screen Material:		5			
Screen Depth UOM:		ft			
Screen Diameter UOM:		inch			
Screen Diameter:		2.25			
<u>Water Details</u>					
Water ID:		1005815639			
Layer:					
Kind Code:					
Kind:					
Water Found Depth:					
Water Found Depth UOM:		ft			
<u>Hole Diameter</u>					
Hole ID:		1005815638			
Diameter:		6.0			
Depth From:		0.0			
Depth To:		15.0			
Hole Depth UOM:		ft			
Hole Diameter UOM:		inch			

14	1 of 2	SW/103.4	211.4 / 1.56	6 NELSON STREET Brampton ON	WWIS
Well ID:	7252030			Data Entry Status:	
Construction Date:				Data Src:	
Primary Water Use:	Monitoring and Test Hole			Date Received:	11/16/2015
Sec. Water Use:	0			Selected Flag:	True

Map Key	Number of Records	Direction/ Distance (m)	Elev/Diff (m)	Site	DB
Final Well Status:	Monitoring and Test Hole			Abandonment Rec:	
Water Type:				Contractor:	7241
Casing Material:				Form Version:	7
Audit No:	Z211759			Owner:	
Tag:	A171938			Street Name:	6 NELSON STREET
Construction Method:				County:	PEEL
Elevation (m):				Municipality:	BRAMPTON CITY
Elevation Reliability:				Site Info:	
Depth to Bedrock:				Lot:	
Well Depth:				Concession:	
Overburden/Bedrock:				Concession Name:	
Pump Rate:				Easting NAD83:	
Static Water Level:				Northing NAD83:	
Flowing (Y/N):				Zone:	
Flow Rate:				UTM Reliability:	
Clear/Cloudy:					

PDF URL (Map):

Additional Detail(s) (Map)

Well Completed Date: 2015/10/23
Year Completed: 2015
Depth (m): 4.572
Latitude: 43.6879259186139
Longitude: -79.7611896160757
Path:

Bore Hole Information

Bore Hole ID:	1005797568	Elevation:	212.119812
DP2BR:		Elevrc:	
Spatial Status:		Zone:	17
Code OB:		East83:	599840.00
Code OB Desc:		North83:	4837958.00
Open Hole:		Org CS:	UTM83
Cluster Kind:		UTMRC:	4
Date Completed:	23-Oct-2015 00:00:00	UTMRC Desc:	margin of error : 30 m - 100 m
Remarks:		Location Method:	wwr
Elevrc Desc:			
Location Source Date:			
Improvement Location Source:			
Improvement Location Method:			
Source Revision Comment:			
Supplier Comment:			

Overburden and Bedrock

Materials Interval

Formation ID: 1005815691
Layer: 1
Color: 8
General Color: BLACK
Mat1:
Most Common Material:
Mat2:
Mat2 Desc:
Mat3: 73
Mat3 Desc: HARD
Formation Top Depth: 0.0
Formation End Depth: 0.5
Formation End Depth UOM: ft

Map Key	Number of Records	Direction/ Distance (m)	Elev/Diff (m)	Site	DB
<u>Overburden and Bedrock Materials Interval</u>					
Formation ID:		1005815693			
Layer:		3			
Color:		7			
General Color:		RED			
Mat1:		17			
Most Common Material:		SHALE			
Mat2:		06			
Mat2 Desc:		SILT			
Mat3:		73			
Mat3 Desc:		HARD			
Formation Top Depth:		13.0			
Formation End Depth:		15.0			
Formation End Depth UOM:		ft			
<u>Overburden and Bedrock Materials Interval</u>					
Formation ID:		1005815692			
Layer:		2			
Color:		6			
General Color:		BROWN			
Mat1:		01			
Most Common Material:		FILL			
Mat2:		28			
Mat2 Desc:		SAND			
Mat3:		85			
Mat3 Desc:		SOFT			
Formation Top Depth:		0.5			
Formation End Depth:		13.0			
Formation End Depth UOM:		ft			
<u>Annular Space/Abandonment Sealing Record</u>					
Plug ID:		1005815703			
Layer:		3			
Plug From:		4			
Plug To:		15			
Plug Depth UOM:		ft			
<u>Annular Space/Abandonment Sealing Record</u>					
Plug ID:		1005815701			
Layer:		1			
Plug From:		0			
Plug To:		1			
Plug Depth UOM:		ft			
<u>Annular Space/Abandonment Sealing Record</u>					
Plug ID:		1005815702			
Layer:		2			
Plug From:		1			
Plug To:		4			
Plug Depth UOM:		ft			

Map Key	Number of Records	Direction/ Distance (m)	Elev/Diff (m)	Site	DB
<u>Method of Construction & Well Use</u>					
Method Construction ID:		1005815700			
Method Construction Code:		2			
Method Construction:		Rotary (Convent.)			
Other Method Construction:					
<u>Pipe Information</u>					
Pipe ID:		1005815690			
Casing No:		0			
Comment:					
Alt Name:					
<u>Construction Record - Screen</u>					
Screen ID:		1005815697			
Layer:		1			
Slot:		10			
Screen Top Depth:		5			
Screen End Depth:		15			
Screen Material:		5			
Screen Depth UOM:		ft			
Screen Diameter UOM:		inch			
Screen Diameter:		2.25			
<u>Water Details</u>					
Water ID:		1005815695			
Layer:					
Kind Code:					
Kind:					
Water Found Depth:					
Water Found Depth UOM:		ft			
<u>Hole Diameter</u>					
Hole ID:		1005815694			
Diameter:		6.0			
Depth From:		0.0			
Depth To:		15.0			
Hole Depth UOM:		ft			
Hole Diameter UOM:		inch			

14	2 of 2	SW/103.4	211.4 / 1.56	6 Nelson St E Brampton ON	SPL
Ref No:	1128-BRTKGP			Discharger Report:	
Site No:	NA			Material Group:	
Incident Dt:	2020/07/23			Health/Env Conseq:	2 - Minor Environment
Year:				Client Type:	
Incident Cause:				Sector Type:	Unknown / N/A
Incident Event:	Unknown / N/A			Agency Involved:	
Contaminant Code:	15			Nearest Watercourse:	
Contaminant Name:	ENGINE OIL			Site Address:	6 Nelson St E
Contaminant Limit 1:				Site District Office:	Halton-Peel
Contam Limit Freq 1:				Site Postal Code:	
Contaminant UN No 1:	1993			Site Region:	Central
Environment Impact:				Site Municipality:	Brampton
Nature of Impact:				Site Lot:	
Receiving Medium:				Site Conc:	

Map Key	Number of Records	Direction/ Distance (m)	Elev/Diff (m)	Site	DB
Receiving Env: MOE Response: Dt MOE Arvl on Scn: MOE Reported Dt: Dt Document Closed: Incident Reason: Site Name: Site County/District: Site Geo Ref Meth: Incident Summary: Contaminant Qty:	Land No 2020/07/24 Unknown / N/A	2020/07/24 Unknown / N/A	2020/07/24 Unknown / N/A	Northing: 4837974.54 Easting: 599837.4 Site Geo Ref Accu: Site Map Datum: SAC Action Class: Source Type: Unknown / N/A	
		illegal auto business<UNOFFICIAL> Regional Municipality of Peel	City of Brampton: illegal auto business, engine oil on ground 0 other - see incident description		

15	1 of 1	SW/104.2	210.9 / 1.00	R.M. OF PEEL NELSON ST.EXT/UNION ST/MAIN ST BRAMPTON CITY ON	CA
Certificate #: Application Year: Issue Date: Approval Type: Status: Application Type: Client Name: Client Address: Client City: Client Postal Code: Project Description: Contaminants: Emission Control:	7-1176-94-94 12/30/1994 Municipal water Approved				

16	1 of 1	WSW/114.3	211.9 / 2.00	120-130 Main St N, 6-10 Nelson St E, 7 & 11 Church St Brampton ON	EHS
Order No: Status: Report Type: Report Date: Date Received: Previous Site Name: Lot/Building Size: Additional Info Ordered:	20170825072 C RSC Report (Urban) 31-AUG-17 25-AUG-17			Nearest Intersection: Municipality: Client Prov/State: ON Search Radius (km): .3 X: -79.761494 Y: 43.688314	
		Fire Insur. Maps and/or Site Plans			

17	1 of 1	WSW/119.9	211.9 / 2.00	GO TRANSIT 27 CHURCH ST. (RAILWAY STATION) IN THE PARKING LOT MOTOR VEHICLE (OPERATING FLUID) BRAMPTON CITY ON L6V 3N2	SPL
Ref No: Site No: Incident Dt: Year: Incident Cause: Incident Event: Contaminant Code: Contaminant Name: Contaminant Limit 1: Contam Limit Freq 1: Contaminant UN No 1:	25167 9/12/1989 OTHER CONTAINER LEAK			Discharger Report: Material Group: Health/Env Conseq: Client Type: Sector Type: Agency Involved: Nearest Watercourse: Site Address: Site District Office: Site Postal Code: Site Region:	

Map Key	Number of Records	Direction/ Distance (m)	Elev/Diff (m)	Site	DB
Environment Impact: Nature of Impact: Receiving Medium: LAND Receiving Env: MOE Response: Dt MOE Arvl on Scn: MOE Reported Dt: 9/12/1989 Dt Document Closed: Incident Reason: UNKNOWN Site Name: Site County/District: Site Geo Ref Meth: Incident Summary: GO TRANSIT - DIESEL FUEL TO GROUND FROM BUS FUEL TANK IN PARKING LOT Contaminant Qty:				Site Municipality: 21101 Site Lot: Site Conc: Northing: Easting: Site Geo Ref Accu: Site Map Datum: SAC Action Class: Source Type:	
18	1 of 4	SSE/120.1	209.9 / 0.00	Inrange Technologies Canada Inc. 60 Queen St E Suite 200 Brampton ON L6V 1A9	SCT
Established: 1968 Plant Size (ft²): 3000 Employment: 7					
--Details--					
Description:		Computer, Computer Peripheral and Pre-Packaged Software Wholesaler-Distributors			
SIC/NAICS Code:		417310			
Description:		Electronic Components, Navigational and Communications Equipment and Supplies Wholesaler-Distributors			
SIC/NAICS Code:		417320			
Description:		Electronic and Precision Equipment Repair and Maintenance			
SIC/NAICS Code:		811210			
18	2 of 4	SSE/120.1	209.9 / 0.00	CNT 60 Queen St E Suite 200 Brampton ON L6V 1A9	SCT
Established: 1968 Plant Size (ft²): 3000 Employment: 7					
--Details--					
Description:		Computer, Computer Peripheral and Pre-Packaged Software Wholesaler-Distributors			
SIC/NAICS Code:		417310			
Description:		Electronic Components, Navigational and Communications Equipment and Supplies Wholesaler-Distributors			
SIC/NAICS Code:		417320			
Description:		Electronic and Precision Equipment Repair and Maintenance			
SIC/NAICS Code:		811210			
18	3 of 4	SSE/120.1	209.9 / 0.00	60 Queen St E Brampton ON L6V1A9	EHS
Order No: 20140414038 Status: C Report Type: Standard Report Report Date: 24-APR-14 Date Received: 14-APR-14				Nearest Intersection: Municipality: Brampton Client Prov/State: ON Search Radius (km): .25 X: -79.758713	

Map Key	Number of Records	Direction/ Distance (m)	Elev/Diff (m)	Site	DB
<i>Previous Site Name:</i>				Y:	43.687635
<i>Lot/Building Size:</i>					
<i>Additional Info Ordered:</i>					

18	4 of 4	SSE/120.1	209.9 / 0.00	THE MILL HOLDINGS LTD. 60 QUEEN STREET EAST, BRAMPTON, ON L6V 1A9 Brampton ON	RSC
RSC ID:	219708			Cert Date:	
RA No:				Cert Prop Use No:	
RSC Type:	Phase 1 and 2 RSC			Intended Prop Use:	Commercial
Curr Property Use:	Commercial			Qual Person Name:	DAVOR FISHER
Ministry District:	Halton-Peel District Office			Stratified (Y/N):	
Filing Date:	2015/10/07			Audit (Y/N):	
Date Ack:				Entire Leg Prop. (Y/N):	
Date Returned:				Accuracy Estimate:	
Restoration Type:				Telephone:	
Soil Type:				Fax:	
Criteria:				Email:	
CPU Issued Sect 1686:					
Asmt Roll No:	10-01-0-002-25700-0000				
Prop ID No (PIN):	14124-0049 (LT)				
Property Municipal Address:	60 QUEEN STREET EAST, BRAMPTON, ON L6V 1A9				
Mailing Address:					
Latitude & Longitude:					
UTM Coordinates:					
Consultant:					
Legal Desc:					
Measurement Method:					
Applicable Standards:					
RSC PDF:	https://www.lrcsde.lrc.gov.on.ca/BFISWebPublic/pub/viewDocument.action?attachmentId=55511&fileName=BROWNFIELDS-E.pdf				

Document(s) Detail

Document Heading:	Supporting Documents
Document Name:	APECTable.pdf
Document Type:	Area(s) of Potential Environmental Concern
Document Link:	https://www.lrcsde.lrc.gov.on.ca/BFISWebPublic/pub/viewDocument.action?attachmentId=55507&fileName=APECTable.pdf
Document Heading:	Supporting Documents
Document Name:	TransferDeed.pdf
Document Type:	Copy of any deed(s), transfer(s) or other document(s)
Document Link:	https://www.lrcsde.lrc.gov.on.ca/BFISWebPublic/pub/viewDocument.action?attachmentId=55504&fileName=TransferDeed.pdf
Document Heading:	Supporting Documents
Document Name:	PlanOfSurvey.pdf
Document Type:	A Current plan of Survey
Document Link:	https://www.lrcsde.lrc.gov.on.ca/BFISWebPublic/pub/viewDocument.action?attachmentId=55509&fileName=PlanOfSurvey.pdf
Document Heading:	Supporting Documents
Document Name:	TableofCandPUses.pdf
Document Type:	Table of Current and Past Property Use
Document Link:	https://www.lrcsde.lrc.gov.on.ca/BFISWebPublic/pub/viewDocument.action?attachmentId=55512&fileName=TableofCandPUses.pdf
Document Heading:	Supporting Documents
Document Name:	CertofStatus.pdf

Map Key	Number of Records	Direction/ Distance (m)	Elev/Diff (m)	Site	DB
Document Type:		Certificate of Status			
Document Link:		https://www.lrcsde.lrc.gov.on.ca/BFISWebPublic/pub/viewDocument.action?attachmentId=55505&fileName=CertofStatus.pdf			
Document Heading:		Supporting Documents			
Document Name:		LawyerLetter.pdf			
Document Type:		Lawyer's letter consisting of a legal description of the property			
Document Link:		https://www.lrcsde.lrc.gov.on.ca/BFISWebPublic/pub/viewDocument.action?attachmentId=55508&fileName=LawyerLetter.pdf			
Document Heading:		Supporting Documents			
Document Name:		PhaseTwoCSM.pdf			
Document Type:		Phase 2 Conceptual Site Model			
Document Link:		https://www.lrcsde.lrc.gov.on.ca/BFISWebPublic/pub/viewDocument.action?attachmentId=55503&fileName=PhaseTwoCSM.pdf			
19	1 of 8	SSW/123.3	210.9 / 1.00	The Corporation of the City of Brampton 1 Theatre Lane Brampton ON	GEN
Generator No:		ON8346211		PO Box No:	
Status:				Country:	
Approval Years:		2013		Choice of Contact:	
Contam. Facility:				Co Admin:	
MHSW Facility:				Phone No Admin:	
SIC Code:		711311			
SIC Description:					
Detail(s)					
Waste Class:		312			
Waste Class Desc:		PATHOLOGICAL WASTES			
19	2 of 8	SSW/123.3	210.9 / 1.00	The Corporation of the City of Brampton 1 Theatre Lane Brampton ON L6V 0A3	GEN
Generator No:		ON8346211		PO Box No:	
Status:				Country: Canada	
Approval Years:		2016		Choice of Contact: CO_ADMIN	
Contam. Facility:		No		Co Admin: Shane Scott	
MHSW Facility:		No		Phone No Admin: 416-518-7109 Ext.	
SIC Code:		711311			
SIC Description:		711311			
Detail(s)					
Waste Class:		312			
Waste Class Desc:		PATHOLOGICAL WASTES			
Waste Class:		146			
Waste Class Desc:		OTHER SPECIFIED INORGANICS			
19	3 of 8	SSW/123.3	210.9 / 1.00	The Corporation of the City of Brampton 1 Theatre Lane Brampton ON L6V 0A3	GEN
Generator No:		ON8346211		PO Box No:	
Status:				Country: Canada	
Approval Years:		2015		Choice of Contact: CO_OFFICIAL	
Contam. Facility:		No		Co Admin:	
MHSW Facility:		No		Phone No Admin:	

Map Key	Number of Records	Direction/ Distance (m)	Elev/Diff (m)	Site	DB
SIC Code:	711311				
SIC Description:		711311			
<u>Detail(s)</u>					
Waste Class:		146			
Waste Class Desc:		OTHER SPECIFIED INORGANICS			
Waste Class:		312			
Waste Class Desc:		PATHOLOGICAL WASTES			
19	4 of 8	SSW/123.3	210.9 / 1.00	The Corporation of the City of Brampton 1 Theatre Lane Brampton ON L6V 0A3	GEN
Generator No:	ON8346211			PO Box No:	
Status:				Country:	Canada
Approval Years:	2014			Choice of Contact:	CO_OFFICIAL
Contam. Facility:	No			Co Admin:	
MHSW Facility:	No			Phone No Admin:	
SIC Code:	711311				
SIC Description:		711311			
<u>Detail(s)</u>					
Waste Class:		312			
Waste Class Desc:		PATHOLOGICAL WASTES			
19	5 of 8	SSW/123.3	210.9 / 1.00	The Corporation of the City of Brampton 1 Theatre Lane Brampton ON L6V 0A3	GEN
Generator No:	ON8346211			PO Box No:	
Status:	Registered			Country:	Canada
Approval Years:	As of Dec 2018			Choice of Contact:	
Contam. Facility:				Co Admin:	
MHSW Facility:				Phone No Admin:	
SIC Code:					
SIC Description:					
<u>Detail(s)</u>					
Waste Class:		146 T			
Waste Class Desc:		Other specified inorganic sludges, slurries or solids			
Waste Class:		312 P			
Waste Class Desc:		Pathological wastes			
19	6 of 8	SSW/123.3	210.9 / 1.00	The Corporation of the City of Brampton 1 Theatre Lane Brampton ON L6V 0A3	GEN
Generator No:	ON8346211			PO Box No:	
Status:	Registered			Country:	Canada
Approval Years:	As of Jul 2020			Choice of Contact:	
Contam. Facility:				Co Admin:	
MHSW Facility:				Phone No Admin:	
SIC Code:					
SIC Description:					

Map Key	Number of Records	Direction/ Distance (m)	Elev/Diff (m)	Site	DB
<u>Detail(s)</u>					
Waste Class:		146 T			
Waste Class Desc:		Other specified inorganic sludges, slurries or solids			
Waste Class:		312 P			
Waste Class Desc:		Pathological wastes			
19	7 of 8	SSW/123.3	210.9 / 1.00	Alectra Utilities Corporation 1 Theatre Lane Brampton ON L6V 0A3	SPL
Ref No:	4086-BSF4QH			Discharger Report:	
Site No:	2251-BSGLM9			Material Group:	
Incident Dt:	2020/08/12			Health/Env Conseq:	2 - Minor Environment
Year:				Client Type:	Corporation
Incident Cause:				Sector Type:	Miscellaneous Communal
Incident Event:	Leak/Break			Agency Involved:	
Contaminant Code:	15			Nearest Watercourse:	
Contaminant Name:	TRANSFORMER OIL (N.O.S.)			Site Address:	1 Theatre Lane
Contaminant Limit 1:				Site District Office:	Halton-Peel
Contam Limit Freq 1:	n/a			Site Postal Code:	L6V 0A3
Contaminant UN No 1:	n/a			Site Region:	Central
Environment Impact:				Site Municipality:	Brampton
Nature of Impact:				Site Lot:	
Receiving Medium:				Site Conc:	NA
Receiving Env:	Land			Northing:	NA
MOE Response:	No			Easting:	NA
Dt MOE Arvl on Scrn:				Site Geo Ref Accu:	NA
MOE Reported Dt:	2020/08/12			Site Map Datum:	NA
Dt Document Closed:	2020/10/20			SAC Action Class:	Land Spills
Incident Reason:	Equipment Failure			Source Type:	Transformer
Site Name:	1 Theatre Lane				
Site County/District:	Regional Municipality of Peel				
Site Geo Ref Meth:	NA				
Incident Summary:	Alectra: 60L non-pcb oil to vault with no drain, contained				
Contaminant Qty:	60 L				
19	8 of 8	SSW/123.3	210.9 / 1.00	The Corporation of the City of Brampton 1 Theatre Lane Brampton ON L6V 0A3	GEN
Generator No:	ON8346211			PO Box No:	
Status:	Registered			Country:	Canada
Approval Years:	As of Aug 2021			Choice of Contact:	
Contam. Facility:				Co Admin:	
MHSW Facility:				Phone No Admin:	
SIC Code:					
SIC Description:					
<u>Detail(s)</u>					
Waste Class:		146 T			
Waste Class Desc:		Other specified inorganic sludges, slurries or solids			
Waste Class:		251 L			
Waste Class Desc:		Waste oils/sludges (petroleum based)			
Waste Class:		312 P			
Waste Class Desc:		Pathological wastes			

Map Key	Number of Records	Direction/ Distance (m)	Elev/Diff (m)	Site	DB
20	1 of 2	WSW/124.6	211.9 / 2.00	UNLIMITED AUTO RECYCLING 10 NELSON ST E BRAMPTON ON L6V 1C9	AUWR

Headcode: 00098600
Headcode Desc: AUTOMOBILE WRECKING & RECYCLING
Phone: 9057967394
List Name:
Description:

20	2 of 2	WSW/124.6	211.9 / 2.00	ROSE GARDEN DEVELOPMENT INC. 10 NELSON STREET EAST BRAMPTON ON L6V 1C9	GEN
--------------------	--------	-----------	--------------	--	-----

Generator No: ON5972473
Status: Registered
Approval Years: As of Dec 2017
Contam. Facility:
MHSW Facility:
SIC Code:
SIC Description:

PO Box No:
Country: Canada
Choice of Contact:
Co Admin:
Phone No Admin:

Detail(s)

Waste Class: 150 L
Waste Class Desc: Inert organic wastes

21	1 of 1	SW/127.0	211.9 / 2.00	10 NELSON STREET Brampton ON	WWIS
--------------------	--------	----------	--------------	---------------------------------	------

Well ID: 7252028
Construction Date:
Primary Water Use: Monitoring and Test Hole
Sec. Water Use: 0
Final Well Status: Monitoring and Test Hole
Water Type:
Casing Material:
Audit No: Z211757
Tag: A171936
Construction Method:
Elevation (m):
Elevation Reliability:
Depth to Bedrock:
Well Depth:
Overburden/Bedrock:
Pump Rate:
Static Water Level:
Flowing (Y/N):
Flow Rate:
Clear/Cloudy:

Data Entry Status:
Data Src:
Date Received: 11/16/2015
Selected Flag: True
Abandonment Rec:
Contractor: 7241
Form Version: 7
Owner:
Street Name: 10 NELSON STREET
County: PEEL
Municipality: BRAMPTON CITY
Site Info:
Lot:
Concession:
Concession Name:
Easting NAD83:
Northing NAD83:
Zone:
UTM Reliability:

PDF URL (Map):

Additional Detail(s) (Map)

Well Completed Date: 2015/10/23
Year Completed: 2015
Depth (m): 4.572
Latitude: 43.6877478974437
Longitude: -79.7613793978258
Path:

Map Key	Number of Records	Direction/ Distance (m)	Elev/Diff (m)	Site	DB
<u>Bore Hole Information</u>					
Bore Hole ID:	1005797562			Elevation:	212.678176
DP2BR:				Elevrc:	
Spatial Status:				Zone:	17
Code OB:				East83:	599825.00
Code OB Desc:				North83:	4837938.00
Open Hole:				Org CS:	UTM83
Cluster Kind:				UTMRC:	4
Date Completed:	23-Oct-2015 00:00:00			UTMRC Desc:	margin of error : 30 m - 100 m
Remarks:				Location Method:	wwr
Elevrc Desc:					
Location Source Date:					
Improvement Location Source:					
Improvement Location Method:					
Source Revision Comment:					
Supplier Comment:					
<u>Overburden and Bedrock</u>					
<u>Materials Interval</u>					
Formation ID:	1005815623				
Layer:	3				
Color:	7				
General Color:	RED				
Mat1:	17				
Most Common Material:	SHALE				
Mat2:	06				
Mat2 Desc:	SILT				
Mat3:	73				
Mat3 Desc:	HARD				
Formation Top Depth:	13.0				
Formation End Depth:	15.0				
Formation End Depth UOM:	ft				
<u>Overburden and Bedrock</u>					
<u>Materials Interval</u>					
Formation ID:	1005815621				
Layer:	1				
Color:	8				
General Color:	BLACK				
Mat1:					
Most Common Material:					
Mat2:					
Mat2 Desc:					
Mat3:	73				
Mat3 Desc:	HARD				
Formation Top Depth:	0.0				
Formation End Depth:	0.5				
Formation End Depth UOM:	ft				
<u>Overburden and Bedrock</u>					
<u>Materials Interval</u>					
Formation ID:	1005815622				
Layer:	2				
Color:	6				
General Color:	BROWN				
Mat1:	01				
Most Common Material:	FILL				
Mat2:	28				

Map Key	Number of Records	Direction/ Distance (m)	Elev/Diff (m)	Site	DB
Mat2 Desc:		SAND			
Mat3:		85			
Mat3 Desc:		SOFT			
Formation Top Depth:		0.5			
Formation End Depth:		13.0			
Formation End Depth UOM:		ft			
<u>Annular Space/Abandonment Sealing Record</u>					
Plug ID:		1005815633			
Layer:		3			
Plug From:		4			
Plug To:		15			
Plug Depth UOM:		ft			
<u>Annular Space/Abandonment Sealing Record</u>					
Plug ID:		1005815632			
Layer:		2			
Plug From:		1			
Plug To:		4			
Plug Depth UOM:		ft			
<u>Annular Space/Abandonment Sealing Record</u>					
Plug ID:		1005815631			
Layer:		1			
Plug From:		0			
Plug To:		1			
Plug Depth UOM:		ft			
<u>Method of Construction & Well Use</u>					
Method Construction ID:		1005815630			
Method Construction Code:		2			
Method Construction:		Rotary (Convent.)			
Other Method Construction:					
<u>Pipe Information</u>					
Pipe ID:		1005815620			
Casing No:		0			
Comment:					
Alt Name:					
<u>Construction Record - Screen</u>					
Screen ID:		1005815627			
Layer:		1			
Slot:		10			
Screen Top Depth:		5			
Screen End Depth:		15			
Screen Material:		5			
Screen Depth UOM:		ft			
Screen Diameter UOM:		inch			
Screen Diameter:		2.25			

Map Key	Number of Records	Direction/ Distance (m)	Elev/Diff (m)	Site	DB
<u>Water Details</u>					
Water ID:		1005815625			
Layer:					
Kind Code:					
Kind:					
Water Found Depth:					
Water Found Depth UOM:		ft			
<u>Hole Diameter</u>					
Hole ID:		1005815624			
Diameter:		6.0			
Depth From:		0.0			
Depth To:		15.0			
Hole Depth UOM:		ft			
Hole Diameter UOM:		inch			
<u>22</u>	1 of 1	WSW/140.7	212.0 / 2.10	21 Church Street East Brampton ON	SPL
Ref No:	1480-BAAP7E			Discharger Report:	
Site No:	NA			Material Group:	
Incident Dt:	3/13/2019			Health/Env Conseq:	2 - Minor Environment
Year:				Client Type:	
Incident Cause:				Sector Type:	
Incident Event:	Overflow/Surcharge			Agency Involved:	
Contaminant Code:	44			Nearest Watercourse:	
Contaminant Name:	SEWAGE SLUDGE			Site Address:	21 Church Street East
Contaminant Limit 1:				Site District Office:	Halton-Peel
Contam Limit Freq 1:				Site Postal Code:	
Contaminant UN No 1:	n/a			Site Region:	Central
Environment Impact:				Site Municipality:	Brampton
Nature of Impact:				Site Lot:	
Receiving Medium:				Site Conc:	
Receiving Env:	Land			Northing:	4838033.68
MOE Response:	No			Easting:	599807.74
Dt MOE Arvl on Scn:				Site Geo Ref Accu:	
MOE Reported Dt:	3/15/2019			Site Map Datum:	
Dt Document Closed:	4/6/2019			SAC Action Class:	Notifications
Incident Reason:	Blockage			Source Type:	
Site Name:	Homeowner sewage spill from clean-out<UNOFFICIAL>				
Site County/District:	Regional Municipality of Peel				
Site Geo Ref Meth:					
Incident Summary:	Private residence sewage spill from clean-out - Church St. E.				
Contaminant Qty:	0 other - see incident description				
<u>23</u>	1 of 6	SSE/143.2	209.9 / 0.00	CANADA POST 56 QUEEN STREET EAST BRAMPTON POST OFFICE; 56 QUEEN STREET BRAMPTON ON L6V 4M8	NPCB
Company Code:	O4864				
Industry:	Canada Post Corp				
Site Status:					
Transaction Date:	12/2/1994				
Inspection Date:					
<u>23</u>	2 of 6	SSE/143.2	209.9 / 0.00	CANADA POST 56 QUEEN ST E BRAMPTON POST OFFICE	NPCB

Map Key	Number of Records	Direction/ Distance (m)	Elev/Diff (m)	Site	DB
BRAMPTON ON L6V 4M8					
Company Code: Industry: Site Status: Transaction Date: Inspection Date:		O4864 CANADA POST CORP FEDERAL FACILITIES (IN USE) 2/12/1994			
--Details--					
Label: Serial No.: PCB Type/Code: Location: Item/State: No. of Items: Manufacturer: Status: Contents:		DO03696 ASKAREL/ASKAREL LIGHT BALLAST/FULL 250 IN-USE 500 KG			
23	3 of 6	SSE/143.2	209.9 / 0.00	Trow Associates Inc. 56 Queen St E Brampton ON	CA
Certificate #: Application Year: Issue Date: Approval Type: Status: Application Type: Client Name: Client Address: Client City: Client Postal Code: Project Description: Contaminants: Emission Control:		4180-8CYKWF 2011 3/21/2011 Air Approved			
23	4 of 6	SSE/143.2	209.9 / 0.00	Trow Associates Inc. 56 Queen St E Brampton ON	CA
Certificate #: Application Year: Issue Date: Approval Type: Status: Application Type: Client Name: Client Address: Client City: Client Postal Code: Project Description: Contaminants: Emission Control:		4022-8CYL46 2011 3/21/2011 Air Approved			
23	5 of 6	SSE/143.2	209.9 / 0.00	Trow Associates Inc. 56 Queen St E Brampton ON L6T 4V1	ECA

Map Key	Number of Records	Direction/ Distance (m)	Elev/Diff (m)	Site	DB
Approval No:	4022-8CYL46			MOE District: Halton-Peel	
Approval Date:	2011-03-21			City:	
Status:	Approved			Longitude: -79.75883	
Record Type:	ECA			Latitude: 43.687355	
Link Source:	IDS			Geometry X:	
SWP Area Name:	Toronto			Geometry Y:	
Approval Type:	ECA-AIR				
Project Type:	AIR				
Business Name:	Trow Associates Inc.				
Address:	56 Queen St E				
Full Address:					
Full PDF Link:	https://www.accessenvironment.ene.gov.on.ca/instruments/9938-8BQQDC-14.pdf				
PDF Site Location:					

[23](#) 6 of 6 SSE/143.2 209.9 / 0.00 Trow Associates Inc. ECA
56 Queen St E
Brampton ON L6V 4M8

Approval No:	4180-8CYKWF			MOE District: Halton-Peel	
Approval Date:	2011-03-21			City:	
Status:	Approved			Longitude: -79.75883	
Record Type:	ECA			Latitude: 43.687355	
Link Source:	IDS			Geometry X:	
SWP Area Name:	Toronto			Geometry Y:	
Approval Type:	ECA-AIR				
Project Type:	AIR				
Business Name:	Trow Associates Inc.				
Address:	56 Queen St E				
Full Address:					
Full PDF Link:	https://www.accessenvironment.ene.gov.on.ca/instruments/4371-8BQQFB-14.pdf				
PDF Site Location:					

[24](#) 1 of 2 SW/143.9 211.9 / 2.00 N/A NELSON STREET EAST lot 6 con 1 WWIS
Brampton ON

Well ID:	7360156			Data Entry Status:	
Construction Date:				Data Src:	
Primary Water Use:	Monitoring			Date Received:	6/3/2020
Sec. Water Use:				Selected Flag:	True
Final Well Status:	Observation Wells			Abandonment Rec:	
Water Type:				Contractor:	6607
Casing Material:				Form Version:	9
Audit No:	F4NIOWJV			Owner:	
Tag:	A287061			Street Name:	N/A NELSON STREET EAST
Construction Method:				County:	PEEL
Elevation (m):				Municipality:	BRAMPTON CITY
Elevation Reliability:				Site Info:	ON THE ROAD
Depth to Bedrock:				Lot:	006
Well Depth:				Concession:	01
Overburden/Bedrock:				Concession Name:	HS E
Pump Rate:				Easting NAD83:	
Static Water Level:				Northing NAD83:	
Flowing (Y/N):				Zone:	
Flow Rate:				UTM Reliability:	
Clear/Cloudy:					

PDF URL (Map):

[Additional Detail\(s\) \(Map\)](#)

Well Completed Date: 2020/06/01

Map Key	Number of Records	Direction/ Distance (m)	Elev/Diff (m)	Site	DB
Year Completed:		2020			
Depth (m):		24.384			
Latitude:		43.687650624172			
Longitude:		-79.7615427012561			
Path:					

Bore Hole Information

Bore Hole ID:	1008298363	Elevation:	
DP2BR:		Elevrc:	
Spatial Status:		Zone:	17
Code OB:		East83:	599812.00
Code OB Desc:		North83:	4837927.00
Open Hole:		Org CS:	UTM83
Cluster Kind:		UTMRC:	4
Date Completed:	01-Jun-2020 00:00:00	UTMRC Desc:	margin of error : 30 m - 100 m
Remarks:		Location Method:	wwr
Elevrc Desc:			
Location Source Date:			
Improvement Location Source:			
Improvement Location Method:			
Source Revision Comment:			
Supplier Comment:			

Overburden and Bedrock

Materials Interval

Formation ID:	1008298507
Layer:	3
Color:	7
General Color:	RED
Mat1:	17
Most Common Material:	SHALE
Mat2:	
Mat2 Desc:	
Mat3:	26
Mat3 Desc:	ROCK
Formation Top Depth:	15.0
Formation End Depth:	80.0
Formation End Depth UOM:	ft

Overburden and Bedrock

Materials Interval

Formation ID:	1008298505
Layer:	1
Color:	8
General Color:	BLACK
Mat1:	28
Most Common Material:	SAND
Mat2:	11
Mat2 Desc:	GRAVEL
Mat3:	
Mat3 Desc:	
Formation Top Depth:	0.0
Formation End Depth:	5.0
Formation End Depth UOM:	ft

Overburden and Bedrock

Materials Interval

Formation ID:	1008298506
----------------------	------------

Map Key	Number of Records	Direction/ Distance (m)	Elev/Diff (m)	Site	DB
Layer:		2			
Color:		6			
General Color:		BROWN			
Mat1:		05			
Most Common Material:		CLAY			
Mat2:		06			
Mat2 Desc:		SILT			
Mat3:		34			
Mat3 Desc:		TILL			
Formation Top Depth:		5.0			
Formation End Depth:		15.0			
Formation End Depth UOM:		ft			
<u>Annular Space/Abandonment Sealing Record</u>					
Plug ID:		1008298644			
Layer:		1			
Plug From:		0			
Plug To:		1			
Plug Depth UOM:		ft			
<u>Annular Space/Abandonment Sealing Record</u>					
Plug ID:		1008298645			
Layer:		2			
Plug From:		1			
Plug To:		20			
Plug Depth UOM:		ft			
<u>Annular Space/Abandonment Sealing Record</u>					
Plug ID:		1008298623			
Layer:		1			
Plug From:					
Plug To:					
Plug Depth UOM:		ft			
<u>Annular Space/Abandonment Sealing Record</u>					
Plug ID:		1008298646			
Layer:		3			
Plug From:		20			
Plug To:		68			
Plug Depth UOM:		ft			
<u>Method of Construction & Well Use</u>					
Method Construction ID:		1008298455			
Method Construction Code:		6			
Method Construction:		Boring			
Other Method Construction:					
<u>Pipe Information</u>					
Pipe ID:		1008298418			
Casing No:		0			

Map Key	Number of Records	Direction/ Distance (m)	Elev/Diff (m)	Site	DB
---------	-------------------	----------------------------	------------------	------	----

Comment:
Alt Name:

Construction Record - Screen

Screen ID: 1008298573
 Layer: 1
 Slot: 10
 Screen Top Depth: 70
 Screen End Depth: 80
 Screen Material: 5
 Screen Depth UOM: ft
 Screen Diameter UOM: inch
 Screen Diameter: 2.5

Results of Well Yield Testing

Pump Test ID: 1008298419
 Pump Set At:
 Static Level:
 Final Level After Pumping:
 Recommended Pump Depth:
 Pumping Rate:
 Flowing Rate:
 Recommended Pump Rate:
 Levels UOM: ft
 Rate UOM: GPM
 Water State After Test Code:
 Water State After Test:
 Pumping Test Method:
 Pumping Duration HR:
 Pumping Duration MIN:
 Flowing:

Hole Diameter

Hole ID: 1008298594
 Diameter: 4.0
 Depth From: 20.0
 Depth To: 80.0
 Hole Depth UOM: ft
 Hole Diameter UOM: inch

Hole Diameter

Hole ID: 1008298593
 Diameter: 21.0
 Depth From: 0.0
 Depth To: 20.0
 Hole Depth UOM: ft
 Hole Diameter UOM: inch

24	2 of 2	SW/143.9	211.9 / 2.00	N/A NELSON STREET EAST lot 6 con 1 Brampton ON	WWIS
--------------------	--------	----------	--------------	---	------

Well ID:	7360167	Data Entry Status:	
Construction Date:		Data Src:	
Primary Water Use:	Monitoring	Date Received:	6/3/2020
Sec. Water Use:		Selected Flag:	True
Final Well Status:	Observation Wells	Abandonment Rec:	
Water Type:		Contractor:	6607
Casing Material:		Form Version:	9

Map Key	Number of Records	Direction/ Distance (m)	Elev/Diff (m)	Site	DB
Audit No:	J7UNU9UX			Owner:	
Tag:	A287054			Street Name:	N/A NELSON STREET EAST
Construction Method:				County:	PEEL
Elevation (m):				Municipality:	BRAMPTON CITY
Elevation Reliability:				Site Info:	ON THE ROAD
Depth to Bedrock:				Lot:	006
Well Depth:				Concession:	01
Overburden/Bedrock:				Concession Name:	HS E
Pump Rate:				Easting NAD83:	
Static Water Level:				Northing NAD83:	
Flowing (Y/N):				Zone:	
Flow Rate:				UTM Reliability:	
Clear/Cloudy:					

PDF URL (Map):

Additional Detail(s) (Map)

Well Completed Date: 2020/06/01
Year Completed: 2020
Depth (m): 5.4864
Latitude: 43.687650624172
Longitude: -79.7615427012561
Path:

Bore Hole Information

Bore Hole ID:	1008298396	Elevation:	
DP2BR:		Elevrc:	
Spatial Status:		Zone:	17
Code OB:		East83:	599812.00
Code OB Desc:		North83:	4837927.00
Open Hole:		Org CS:	UTM83
Cluster Kind:		UTMRC:	4
Date Completed:	01-Jun-2020 00:00:00	UTMRC Desc:	margin of error : 30 m - 100 m
Remarks:		Location Method:	wwr
Elevrc Desc:			
Location Source Date:			
Improvement Location Source:			
Improvement Location Method:			
Source Revision Comment:			
Supplier Comment:			

Overburden and Bedrock
Materials Interval

Formation ID: 1008298536
Layer: 2
Color: 6
General Color: BROWN
Mat1: 05
Most Common Material: CLAY
Mat2: 06
Mat2 Desc: SILT
Mat3: 34
Mat3 Desc: TILL
Formation Top Depth: 5.0
Formation End Depth: 15.0
Formation End Depth UOM: ft

Overburden and Bedrock
Materials Interval

Map Key	Number of Records	Direction/ Distance (m)	Elev/Diff (m)	Site	DB
Formation ID:		1008298535			
Layer:		1			
Color:		8			
General Color:		BLACK			
Mat1:		28			
Most Common Material:		SAND			
Mat2:		11			
Mat2 Desc:		GRAVEL			
Mat3:					
Mat3 Desc:					
Formation Top Depth:		0.0			
Formation End Depth:		5.0			
Formation End Depth UOM:		ft			
<u>Overburden and Bedrock Materials Interval</u>					
Formation ID:		1008298537			
Layer:		3			
Color:		7			
General Color:		RED			
Mat1:		17			
Most Common Material:		SHALE			
Mat2:					
Mat2 Desc:					
Mat3:					
Mat3 Desc:					
Formation Top Depth:		15.0			
Formation End Depth:		18.0			
Formation End Depth UOM:		ft			
<u>Annular Space/Abandonment Sealing Record</u>					
Plug ID:		1008298672			
Layer:		2			
Plug From:		1			
Plug To:		13			
Plug Depth UOM:		ft			
<u>Annular Space/Abandonment Sealing Record</u>					
Plug ID:		1008298634			
Layer:		1			
Plug From:					
Plug To:					
Plug Depth UOM:		ft			
<u>Annular Space/Abandonment Sealing Record</u>					
Plug ID:		1008298671			
Layer:		1			
Plug From:		0			
Plug To:		1			
Plug Depth UOM:		ft			
<u>Method of Construction & Well Use</u>					

Map Key	Number of Records	Direction/ Distance (m)	Elev/Diff (m)	Site	DB
Method Construction ID:		1008298469			
Method Construction Code:		6			
Method Construction:		Boring			
Other Method Construction:					
<u>Pipe Information</u>					
Pipe ID:		1008298440			
Casing No:		0			
Comment:					
Alt Name:					
<u>Construction Record - Screen</u>					
Screen ID:		1008298584			
Layer:		1			
Slot:		10			
Screen Top Depth:		13			
Screen End Depth:		18			
Screen Material:		5			
Screen Depth UOM:		ft			
Screen Diameter UOM:		inch			
Screen Diameter:		2.5			
<u>Results of Well Yield Testing</u>					
Pump Test ID:		1008298441			
Pump Set At:					
Static Level:					
Final Level After Pumping:					
Recommended Pump Depth:					
Pumping Rate:					
Flowing Rate:					
Recommended Pump Rate:					
Levels UOM:		ft			
Rate UOM:		GPM			
Water State After Test Code:					
Water State After Test:					
Pumping Test Method:					
Pumping Duration HR:					
Pumping Duration MIN:					
Flowing:					
<u>Hole Diameter</u>					
Hole ID:		1008298613			
Diameter:		21.0			
Depth From:		0.0			
Depth To:		18.0			
Hole Depth UOM:		ft			
Hole Diameter UOM:		inch			

[25](#)

1 of 1

WSW/149.1

211.9 / 2.00

120 MAIN STREET
BRAMPTON ON

WWIS

Well ID: 7299474
Construction Date:
Primary Water Use: Monitoring
Sec. Water Use:
Final Well Status: Monitoring and Test Hole
Water Type:
Casing Material:

Data Entry Status:
Data Src:
Date Received: 11/17/2017
Selected Flag: True
Abandonment Rec:
Contractor: 7320
Form Version: 7

Map Key	Number of Records	Direction/ Distance (m)	Elev/Diff (m)	Site	DB
Audit No:	Z268768			Owner:	
Tag:	A236310			Street Name:	120 MAIN STREET
Construction Method:				County:	PEEL
Elevation (m):				Municipality:	BRAMPTON CITY
Elevation Reliability:				Site Info:	
Depth to Bedrock:				Lot:	
Well Depth:				Concession:	
Overburden/Bedrock:				Concession Name:	
Pump Rate:				Easting NAD83:	
Static Water Level:				Northing NAD83:	
Flowing (Y/N):				Zone:	
Flow Rate:				UTM Reliability:	
Clear/Cloudy:					
PDF URL (Map):					

Additional Detail(s) (Map)

Well Completed Date: 2017/10/05
Year Completed: 2017
Depth (m): 6.7056
Latitude: 43.6882219101139
Longitude: -79.761915591036
Path:

Bore Hole Information

Bore Hole ID:	1006806990	Elevation:	214.029602
DP2BR:		Elevrc:	
Spatial Status:		Zone:	17
Code OB:		East83:	599781.00
Code OB Desc:		North83:	4837990.00
Open Hole:		Org CS:	UTM83
Cluster Kind:		UTMRC:	4
Date Completed:	05-Oct-2017 00:00:00	UTMRC Desc:	margin of error : 30 m - 100 m
Remarks:		Location Method:	wwr
Elevrc Desc:			
Location Source Date:			
Improvement Location Source:			
Improvement Location Method:			
Source Revision Comment:			
Supplier Comment:			

**Overburden and Bedrock
Materials Interval**

Formation ID: 1007042038
Layer: 3
Color: 7
General Color: RED
Mat1: 34
Most Common Material: TILL
Mat2:
Mat2 Desc:
Mat3:
Mat3 Desc:
Formation Top Depth: 17.0
Formation End Depth: 22.0
Formation End Depth UOM: ft

**Overburden and Bedrock
Materials Interval**

Map Key	Number of Records	Direction/ Distance (m)	Elev/Diff (m)	Site	DB
Formation ID:		1007042036			
Layer:		1			
Color:		6			
General Color:		BROWN			
Mat1:		01			
Most Common Material:		FILL			
Mat2:					
Mat2 Desc:					
Mat3:					
Mat3 Desc:					
Formation Top Depth:		0.0			
Formation End Depth:		2.0			
Formation End Depth UOM:		ft			
<u>Overburden and Bedrock</u>					
<u>Materials Interval</u>					
Formation ID:		1007042037			
Layer:		2			
Color:		2			
General Color:		GREY			
Mat1:		34			
Most Common Material:		TILL			
Mat2:					
Mat2 Desc:					
Mat3:					
Mat3 Desc:					
Formation Top Depth:		2.0			
Formation End Depth:		17.0			
Formation End Depth UOM:		ft			
<u>Annular Space/Abandonment</u>					
<u>Sealing Record</u>					
Plug ID:		1007042045			
Layer:		1			
Plug From:		0			
Plug To:		11			
Plug Depth UOM:		ft			
<u>Annular Space/Abandonment</u>					
<u>Sealing Record</u>					
Plug ID:		1007042046			
Layer:		2			
Plug From:		11			
Plug To:		22			
Plug Depth UOM:		ft			
<u>Method of Construction & Well</u>					
<u>Use</u>					
Method Construction ID:		1007042044			
Method Construction Code:		2			
Method Construction:		Rotary (Convent.)			
Other Method Construction:					
<u>Pipe Information</u>					
Pipe ID:		1007042035			
Casing No:		0			

Map Key	Number of Records	Direction/ Distance (m)	Elev/Diff (m)	Site	DB
---------	-------------------	----------------------------	------------------	------	----

Comment:
Alt Name:

Construction Record - Screen

Screen ID: 1007042042
 Layer: 1
 Slot: 10
 Screen Top Depth: 12
 Screen End Depth: 22
 Screen Material: 5
 Screen Depth UOM: ft
 Screen Diameter UOM: inch
 Screen Diameter: 2

Water Details

Water ID: 1007042040
 Layer: 1
 Kind Code: 8
 Kind: Untested
 Water Found Depth:
 Water Found Depth UOM: ft

Hole Diameter

Hole ID: 1007042039
 Diameter: 6.0
 Depth From: 0.0
 Depth To: 22.0
 Hole Depth UOM: ft
 Hole Diameter UOM: inch

26	1 of 1	WSW/150.0	211.9 / 2.00	10 NELSON STREET BRAMPTON ON	WWIS
--------------------	--------	-----------	--------------	---------------------------------	------

Well ID: 7299475
 Construction Date:
 Primary Water Use: Test Hole
 Sec. Water Use:
 Final Well Status: Monitoring and Test Hole
 Water Type:
 Casing Material:
 Audit No: Z272100
 Tag: A236309
 Construction Method:
 Elevation (m):
 Elevation Reliability:
 Depth to Bedrock:
 Well Depth:
 Overburden/Bedrock:
 Pump Rate:
 Static Water Level:
 Flowing (Y/N):
 Flow Rate:
 Clear/Cloudy:

Data Entry Status:
 Data Src:
 Date Received: 11/17/2017
 Selected Flag: True
 Abandonment Rec:
 Contractor: 7320
 Form Version: 7
 Owner:
 Street Name: 10 NELSON STREET
 County: PEEL
 Municipality: BRAMPTON CITY
 Site Info:
 Lot:
 Concession:
 Concession Name:
 Easting NAD83:
 Northing NAD83:
 Zone:
 UTM Reliability:

PDF URL (Map):

Additional Detail(s) (Map)

Well Completed Date: 2017/10/05

Map Key	Number of Records	Direction/ Distance (m)	Elev/Diff (m)	Site	DB
Year Completed:		2017			
Depth (m):		4.572			
Latitude:		43.6882310463921			
Longitude:		-79.7619278110131			
Path:					
<u>Bore Hole Information</u>					
Bore Hole ID:	1006806993			Elevation:	214.056488
DP2BR:				Elevrc:	
Spatial Status:				Zone:	17
Code OB:				East83:	599780.00
Code OB Desc:				North83:	4837991.00
Open Hole:				Org CS:	UTM83
Cluster Kind:				UTMRC:	4
Date Completed:	05-Oct-2017 00:00:00			UTMRC Desc:	margin of error : 30 m - 100 m
Remarks:				Location Method:	wwr
Elevrc Desc:					
Location Source Date:					
Improvement Location Source:					
Improvement Location Method:					
Source Revision Comment:					
Supplier Comment:					
<u>Overburden and Bedrock</u>					
<u>Materials Interval</u>					
Formation ID:	1007042084				
Layer:	3				
Color:	7				
General Color:	RED				
Mat1:	34				
Most Common Material:	TILL				
Mat2:					
Mat2 Desc:					
Mat3:					
Mat3 Desc:					
Formation Top Depth:	13.0				
Formation End Depth:	15.0				
Formation End Depth UOM:	ft				
<u>Overburden and Bedrock</u>					
<u>Materials Interval</u>					
Formation ID:	1007042083				
Layer:	2				
Color:	6				
General Color:	BROWN				
Mat1:	34				
Most Common Material:	TILL				
Mat2:					
Mat2 Desc:					
Mat3:					
Mat3 Desc:					
Formation Top Depth:	7.0				
Formation End Depth:	13.0				
Formation End Depth UOM:	ft				
<u>Overburden and Bedrock</u>					
<u>Materials Interval</u>					
Formation ID:	1007042082				

Map Key	Number of Records	Direction/ Distance (m)	Elev/Diff (m)	Site	DB
Layer:		1			
Color:		6			
General Color:		BROWN			
Mat1:		01			
Most Common Material:		FILL			
Mat2:					
Mat2 Desc:					
Mat3:					
Mat3 Desc:					
Formation Top Depth:		0.0			
Formation End Depth:		7.0			
Formation End Depth UOM:		ft			
<u>Annular Space/Abandonment Sealing Record</u>					
Plug ID:		1007042092			
Layer:		2			
Plug From:		4			
Plug To:		15			
Plug Depth UOM:		ft			
<u>Annular Space/Abandonment Sealing Record</u>					
Plug ID:		1007042091			
Layer:		1			
Plug From:		0			
Plug To:		4			
Plug Depth UOM:		ft			
<u>Method of Construction & Well Use</u>					
Method Construction ID:		1007042090			
Method Construction Code:		2			
Method Construction:		Rotary (Convent.)			
Other Method Construction:					
<u>Pipe Information</u>					
Pipe ID:		1007042081			
Casing No:		0			
Comment:					
Alt Name:					
<u>Construction Record - Screen</u>					
Screen ID:		1007042088			
Layer:		1			
Slot:		10			
Screen Top Depth:		5			
Screen End Depth:		15			
Screen Material:		5			
Screen Depth UOM:		ft			
Screen Diameter UOM:		inch			
Screen Diameter:		2			
<u>Water Details</u>					
Water ID:		1007042086			

Map Key	Number of Records	Direction/ Distance (m)	Elev/Diff (m)	Site	DB
Layer:	1				
Kind Code:	8				
Kind:	Untested				
Water Found Depth:					
Water Found Depth UOM:	ft				
<u>Hole Diameter</u>					
Hole ID:	1007042085				
Diameter:	6.0				
Depth From:	0.0				
Depth To:	15.0				
Hole Depth UOM:	ft				
Hole Diameter UOM:	inch				
27	1 of 1	SW/153.4	211.0 / 1.16	City of Brampton 80 Main Street North Brampton ON L6V 1N7	GEN
Generator No:	ON9243935			PO Box No:	
Status:				Country:	
Approval Years:	05,06			Choice of Contact:	
Contam. Facility:				Co Admin:	
MHSW Facility:				Phone No Admin:	
SIC Code:	712120				
SIC Description:	Historic and Heritage Sites				
<u>Detail(s)</u>					
Waste Class:	221				
Waste Class Desc:	LIGHT FUELS				
28	1 of 1	SE/155.9	209.9 / 0.00	QUEEN ST. & CHAPLE BRAMPTON ON	WWIS
Well ID:	7294002			Data Entry Status:	
Construction Date:				Data Src:	
Primary Water Use:	Monitoring			Date Received:	9/1/2017
Sec. Water Use:				Selected Flag:	True
Final Well Status:	Observation Wells			Abandonment Rec:	
Water Type:				Contractor:	7360
Casing Material:				Form Version:	7
Audit No:	Z257373			Owner:	
Tag:	A226098			Street Name:	QUEEN ST. & CHAPLE
Construction Method:				County:	PEEL
Elevation (m):				Municipality:	BRAMPTON CITY
Elevation Reliability:				Site Info:	
Depth to Bedrock:				Lot:	
Well Depth:				Concession:	
Overburden/Bedrock:				Concession Name:	
Pump Rate:				Easting NAD83:	
Static Water Level:				Northing NAD83:	
Flowing (Y/N):				Zone:	
Flow Rate:				UTM Reliability:	
Clear/Cloudy:					
PDF URL (Map):					
<u>Additional Detail(s) (Map)</u>					
Well Completed Date:	2017/05/18				
Year Completed:	2017				

Map Key	Number of Records	Direction/ Distance (m)	Elev/Diff (m)	Site	DB
Depth (m):		64.9224			
Latitude:		43.6878988369296			
Longitude:		-79.757864867361			
Path:					

Bore Hole Information

Bore Hole ID:	1006717393	Elevation:	213.345260
DP2BR:		Elevrc:	
Spatial Status:		Zone:	17
Code OB:		East83:	600108.00
Code OB Desc:		North83:	4837959.00
Open Hole:		Org CS:	UTM83
Cluster Kind:		UTMRC:	4
Date Completed:	18-May-2017 00:00:00	UTMRC Desc:	margin of error : 30 m - 100 m
Remarks:		Location Method:	wwr
Elevrc Desc:			
Location Source Date:			
Improvement Location Source:			
Improvement Location Method:			
Source Revision Comment:			
Supplier Comment:			

Overburden and Bedrock

Materials Interval

Formation ID:	1006822997
Layer:	2
Color:	2
General Color:	GREY
Mat1:	01
Most Common Material:	FILL
Mat2:	
Mat2 Desc:	
Mat3:	
Mat3 Desc:	
Formation Top Depth:	5.0
Formation End Depth:	30.0
Formation End Depth UOM:	ft

Overburden and Bedrock

Materials Interval

Formation ID:	1006822996
Layer:	1
Color:	
General Color:	
Mat1:	01
Most Common Material:	FILL
Mat2:	
Mat2 Desc:	
Mat3:	
Mat3 Desc:	
Formation Top Depth:	0.0
Formation End Depth:	5.0
Formation End Depth UOM:	ft

Overburden and Bedrock

Materials Interval

Formation ID:	1006822998
Layer:	3

<i>Map Key</i>	<i>Number of Records</i>	<i>Direction/ Distance (m)</i>	<i>Elev/Diff (m)</i>	<i>Site</i>	<i>DB</i>
<i>Color:</i>		7			
<i>General Color:</i>		RED			
<i>Mat1:</i>		17			
<i>Most Common Material:</i>		SHALE			
<i>Mat2:</i>					
<i>Mat2 Desc:</i>					
<i>Mat3:</i>					
<i>Mat3 Desc:</i>					
<i>Formation Top Depth:</i>		30.0			
<i>Formation End Depth:</i>		42.0			
<i>Formation End Depth UOM:</i>		ft			
 <u>Overburden and Bedrock Materials Interval</u>					
<i>Formation ID:</i>		1006822999			
<i>Layer:</i>		4			
<i>Color:</i>					
<i>General Color:</i>					
<i>Mat1:</i>		26			
<i>Most Common Material:</i>		ROCK			
<i>Mat2:</i>					
<i>Mat2 Desc:</i>					
<i>Mat3:</i>		91			
<i>Mat3 Desc:</i>		WATER-BEARING			
<i>Formation Top Depth:</i>		42.0			
<i>Formation End Depth:</i>		213.0			
<i>Formation End Depth UOM:</i>		ft			
 <u>Annular Space/Abandonment Sealing Record</u>					
<i>Plug ID:</i>		1006823006			
<i>Layer:</i>		1			
<i>Plug From:</i>		31			
<i>Plug To:</i>		0			
<i>Plug Depth UOM:</i>		ft			
 <u>Method of Construction & Well Use</u>					
<i>Method Construction ID:</i>		1006823005			
<i>Method Construction Code:</i>		B			
<i>Method Construction:</i>		Other Method			
<i>Other Method Construction:</i>		AUGER			
 <u>Pipe Information</u>					
<i>Pipe ID:</i>		1006822995			
<i>Casing No:</i>		0			
<i>Comment:</i>					
<i>Alt Name:</i>					
 <u>Construction Record - Screen</u>					
<i>Screen ID:</i>		1006823003			
<i>Layer:</i>		1			
<i>Slot:</i>		.10			
<i>Screen Top Depth:</i>		33			
<i>Screen End Depth:</i>		43			
<i>Screen Material:</i>		5			
<i>Screen Depth UOM:</i>		ft			

Map Key	Number of Records	Direction/ Distance (m)	Elev/Diff (m)	Site	DB
Screen Diameter UOM:		inch			
Screen Diameter:		2.5			
<u>Water Details</u>					
Water ID:		1006823001			
Layer:		1			
Kind Code:		8			
Kind:		Untested			
Water Found Depth:		12.0			
Water Found Depth UOM:		ft			
<u>Hole Diameter</u>					
Hole ID:		1006823000			
Diameter:		8.0			
Depth From:		0.0			
Depth To:		43.0			
Hole Depth UOM:		ft			
Hole Diameter UOM:		inch			
29	1 of 1	SW/158.4	211.4 / 1.54	86 Main Street North Brampton ON	EHS
Order No:		20140721056		Nearest Intersection:	
Status:		C		Municipality: Brampton	
Report Type:		Standard Report		Client Prov/State: ON	
Report Date:		29-JUL-14		Search Radius (km): .25	
Date Received:		22-JUL-14		X: -79.761137	
Previous Site Name:				Y: 43.687188	
Lot/Building Size:		0.44 Acres			
Additional Info Ordered:					
30	1 of 1	S/159.2	209.9 / 0.00	50 Queen Street East Brampton ON L6V 1A2	EHS
Order No:		20180419045		Nearest Intersection:	
Status:		C		Municipality:	
Report Type:		Standard Report		Client Prov/State: ON	
Report Date:		25-APR-18		Search Radius (km): .25	
Date Received:		19-APR-18		X: -79.759126	
Previous Site Name:				Y: 43.686974	
Lot/Building Size:					
Additional Info Ordered:					
31	1 of 1	WSW/160.4	211.9 / 2.00	122 MAIN STREET NORTH BRAMPTON ON	WWIS
Well ID:		7299479		Data Entry Status:	
Construction Date:				Data Src:	
Primary Water Use:		Monitoring		Date Received: 11/17/2017	
Sec. Water Use:				Selected Flag: True	
Final Well Status:		Observation Wells		Abandonment Rec:	
Water Type:				Contractor: 7320	
Casing Material:				Form Version: 7	
Audit No:		Z272119		Owner:	
Tag:		A236451		Street Name: 122 MAIN STREET NORTH	
Construction Method:				County: PEEL	
Elevation (m):				Municipality: BRAMPTON CITY	
Elevation Reliability:				Site Info:	

Map Key	Number of Records	Direction/ Distance (m)	Elev/Diff (m)	Site	DB
----------------	--------------------------	------------------------------------	--------------------------	-------------	-----------

Depth to Bedrock:
Well Depth:
Overburden/Bedrock:
Pump Rate:
Static Water Level:
Flowing (Y/N):
Flow Rate:
Clear/Cloudy:

Lot:
Concession:
Concession Name:
Easting NAD83:
Northing NAD83:
Zone:
UTM Reliability:

PDF URL (Map):

Additional Detail(s) (Map)

Well Completed Date: 2017/10/12
Year Completed: 2017
Depth (m): 10.668
Latitude: 43.6879433888098
Longitude: -79.7619709521849
Path:

Bore Hole Information

Bore Hole ID:	1006807021	Elevation:	213.204452
DP2BR:		Elevrc:	
Spatial Status:		Zone:	17
Code OB:		East83:	599777.00
Code OB Desc:		North83:	4837959.00
Open Hole:		Org CS:	UTM83
Cluster Kind:		UTMRC:	4
Date Completed:	12-Oct-2017 00:00:00	UTMRC Desc:	margin of error : 30 m - 100 m
Remarks:		Location Method:	wwr
Elevrc Desc:			
Location Source Date:			
Improvement Location Source:			
Improvement Location Method:			
Source Revision Comment:			
Supplier Comment:			

**Overburden and Bedrock
Materials Interval**

Formation ID: 1007042222
Layer: 1
Color: 6
General Color: BROWN
Mat1: 28
Most Common Material: SAND
Mat2: 79
Mat2 Desc: PACKED
Mat3:
Mat3 Desc:
Formation Top Depth: 0.0
Formation End Depth: 2.0
Formation End Depth UOM: ft

**Overburden and Bedrock
Materials Interval**

Formation ID: 1007042224
Layer: 3
Color: 7
General Color: RED

Map Key	Number of Records	Direction/ Distance (m)	Elev/Diff (m)	Site	DB
Mat1:		06			
Most Common Material:		SILT			
Mat2:		11			
Mat2 Desc:		GRAVEL			
Mat3:					
Mat3 Desc:					
Formation Top Depth:		10.0			
Formation End Depth:		20.0			
Formation End Depth UOM:		ft			
<u>Overburden and Bedrock Materials Interval</u>					
Formation ID:		1007042225			
Layer:		4			
Color:		7			
General Color:		RED			
Mat1:		17			
Most Common Material:		SHALE			
Mat2:					
Mat2 Desc:					
Mat3:					
Mat3 Desc:					
Formation Top Depth:		20.0			
Formation End Depth:		35.0			
Formation End Depth UOM:		ft			
<u>Overburden and Bedrock Materials Interval</u>					
Formation ID:		1007042223			
Layer:		2			
Color:		2			
General Color:		GREY			
Mat1:		06			
Most Common Material:		SILT			
Mat2:		05			
Mat2 Desc:		CLAY			
Mat3:					
Mat3 Desc:					
Formation Top Depth:		2.0			
Formation End Depth:		10.0			
Formation End Depth UOM:		ft			
<u>Annular Space/Abandonment Sealing Record</u>					
Plug ID:		1007042236			
Layer:		4			
Plug From:		1			
Plug To:		0			
Plug Depth UOM:		ft			
<u>Annular Space/Abandonment Sealing Record</u>					
Plug ID:		1007042235			
Layer:		3			
Plug From:		11			
Plug To:		1			
Plug Depth UOM:		ft			

Map Key	Number of Records	Direction/ Distance (m)	Elev/Diff (m)	Site	DB
<u>Annular Space/Abandonment Sealing Record</u>					
Plug ID:		1007042234			
Layer:		2			
Plug From:		23			
Plug To:		11			
Plug Depth UOM:		ft			
<u>Annular Space/Abandonment Sealing Record</u>					
Plug ID:		1007042233			
Layer:		1			
Plug From:		35			
Plug To:		23			
Plug Depth UOM:		ft			
<u>Method of Construction & Well Use</u>					
Method Construction ID:		1007042232			
Method Construction Code:		2			
Method Construction:		Rotary (Convent.)			
Other Method Construction:					
<u>Pipe Information</u>					
Pipe ID:		1007042221			
Casing No:		0			
Comment:					
Alt Name:					
<u>Construction Record - Screen</u>					
Screen ID:		1007042230			
Layer:		1			
Slot:		10			
Screen Top Depth:		22			
Screen End Depth:		12			
Screen Material:		5			
Screen Depth UOM:		ft			
Screen Diameter UOM:		inch			
Screen Diameter:		2			
<u>Water Details</u>					
Water ID:		1007042228			
Layer:		1			
Kind Code:		8			
Kind:		Untested			
Water Found Depth:					
Water Found Depth UOM:		ft			
<u>Hole Diameter</u>					
Hole ID:		1007042227			
Diameter:		4.5			
Depth From:		25.0			
Depth To:		35.0			
Hole Depth UOM:		ft			

Map Key	Number of Records	Direction/ Distance (m)	Elev/Diff (m)	Site	DB
Hole Diameter UOM:		inch			
<u>Hole Diameter</u>					
Hole ID:	1007042226				
Diameter:	8.0				
Depth From:	0.0				
Depth To:	25.0				
Hole Depth UOM:	ft				
Hole Diameter UOM:	inch				

32	1 of 1	SW/161.0	211.9 / 2.00	ON	WWIS
Well ID:	7260212			Data Entry Status:	Yes
Construction Date:				Data Src:	
Primary Water Use:				Date Received:	3/30/2016
Sec. Water Use:				Selected Flag:	True
Final Well Status:				Abandonment Rec:	
Water Type:				Contractor:	7215
Casing Material:				Form Version:	8
Audit No:	C29397			Owner:	
Tag:	A182883			Street Name:	
Construction Method:				County:	PEEL
Elevation (m):				Municipality:	BRAMPTON CITY
Elevation Reliability:				Site Info:	
Depth to Bedrock:				Lot:	
Well Depth:				Concession:	
Overburden/Bedrock:				Concession Name:	
Pump Rate:				Easting NAD83:	
Static Water Level:				Northing NAD83:	
Flowing (Y/N):				Zone:	
Flow Rate:				UTM Reliability:	
Clear/Cloudy:					

PDF URL (Map):

Additional Detail(s) (Map)

Well Completed Date:	2015/06/05
Year Completed:	2015
Depth (m):	
Latitude:	43.6872151722236
Longitude:	-79.7612414687987
Path:	

Bore Hole Information

Bore Hole ID:	1005916951	Elevation:	211.958297
DP2BR:		Elevrc:	
Spatial Status:		Zone:	17
Code OB:		East83:	599837.00
Code OB Desc:		North83:	4837879.00
Open Hole:		Org CS:	UTM83
Cluster Kind:		UTMRC:	4
Date Completed:	05-Jun-2015 00:00:00	UTMRC Desc:	margin of error : 30 m - 100 m
Remarks:		Location Method:	wwr
Elevrc Desc:			
Location Source Date:			
Improvement Location Source:			
Improvement Location Method:			
Source Revision Comment:			

Map Key	Number of Records	Direction/ Distance (m)	Elev/Diff (m)	Site	DB
---------	-------------------	----------------------------	------------------	------	----

Supplier Comment:

33	1 of 1	SW/162.0	211.0 / 1.15	ON	WWIS
--------------------	--------	----------	--------------	----	------

Well ID: 7244748
 Construction Date:
 Primary Water Use:
 Sec. Water Use:
 Final Well Status:
 Water Type:
 Casing Material:
 Audit No: C27946
 Tag: A176973
 Construction Method:
 Elevation (m):
 Elevation Reliability:
 Depth to Bedrock:
 Well Depth:
 Overburden/Bedrock:
 Pump Rate:
 Static Water Level:
 Flowing (Y/N):
 Flow Rate:
 Clear/Cloudy:

Data Entry Status: Yes
 Data Src:
 Date Received: 7/15/2015
 Selected Flag: True
 Abandonment Rec:
 Contractor: 7215
 Form Version: 8
 Owner:
 Street Name:
 County: PEEL
 Municipality: BRAMPTON CITY
 Site Info:
 Lot:
 Concession:
 Concession Name:
 Easting NAD83:
 Northing NAD83:
 Zone:
 UTM Reliability:

PDF URL (Map):

Additional Detail(s) (Map)

Well Completed Date: 2014/12/03
 Year Completed: 2014
 Depth (m):
 Latitude: 43.6871051325356
 Longitude: -79.7610576182401
 Path:

Bore Hole Information

Bore Hole ID: 1005486083	Elevation: 211.820480
DP2BR:	Elevrc:
Spatial Status:	Zone: 17
Code OB:	East83: 599852.00
Code OB Desc:	North83: 4837867.00
Open Hole:	Org CS: UTM83
Cluster Kind:	UTMRC: 4
Date Completed: 03-Dec-2014 00:00:00	UTMRC Desc: margin of error : 30 m - 100 m
Remarks:	Location Method: wwr
Elevrc Desc:	
Location Source Date:	
Improvement Location Source:	
Improvement Location Method:	
Source Revision Comment:	
Supplier Comment:	

34	1 of 1	SW/163.5	211.9 / 2.00	126 MAIN STREET NORTH Brampton ON	WWIS
--------------------	--------	----------	--------------	--------------------------------------	------

Well ID: 7252033
 Construction Date:
 Primary Water Use: Monitoring and Test Hole
 Sec. Water Use: 0
 Final Well Status: Monitoring and Test Hole

Data Entry Status:
 Data Src:
 Date Received: 11/16/2015
 Selected Flag: True
 Abandonment Rec:

Map Key	Number of Records	Direction/ Distance (m)	Elev/Diff (m)	Site	DB
Water Type: Casing Material: Audit No: Z211754 Tag: A171940 Construction Method: Elevation (m): Elevation Reliability: Depth to Bedrock: Well Depth: Overburden/Bedrock: Pump Rate: Static Water Level: Flowing (Y/N): Flow Rate: Clear/Cloudy:				Contractor: 7241 Form Version: 7 Owner: Street Name: 126 MAIN STREET NORTH County: PEEL Municipality: BRAMPTON CITY Site Info: Lot: Concession: Concession Name: Easting NAD83: Northing NAD83: Zone: UTM Reliability:	
PDF URL (Map):					
<u>Additional Detail(s) (Map)</u>					
Well Completed Date:		2015/10/22			
Year Completed:		2015			
Depth (m):		6.096			
Latitude:		43.6877264026102			
Longitude:		-79.7618885609714			
Path:					
<u>Bore Hole Information</u>					
Bore Hole ID:		1005797577		Elevation: 212.007568	
DP2BR:				Elevrc:	
Spatial Status:				Zone: 17	
Code OB:				East83: 599784.00	
Code OB Desc:				North83: 4837935.00	
Open Hole:				Org CS: UTM83	
Cluster Kind:				UTMRC: 4	
Date Completed:		22-Oct-2015 00:00:00		UTMRC Desc: margin of error : 30 m - 100 m	
Remarks:				Location Method: wwr	
Elevrc Desc:					
Location Source Date:					
Improvement Location Source:					
Improvement Location Method:					
Source Revision Comment:					
Supplier Comment:					
<u>Overburden and Bedrock</u>					
<u>Materials Interval</u>					
Formation ID:		1005815743			
Layer:		2			
Color:		6			
General Color:		BROWN			
Mat1:		01			
Most Common Material:		FILL			
Mat2:		28			
Mat2 Desc:		SAND			
Mat3:		85			
Mat3 Desc:		SOFT			
Formation Top Depth:		0.5			
Formation End Depth:		18.0			
Formation End Depth UOM:		ft			

Map Key	Number of Records	Direction/ Distance (m)	Elev/Diff (m)	Site	DB
<u>Overburden and Bedrock Materials Interval</u>					
Formation ID:			1005815742		
Layer:			1		
Color:			8		
General Color:			BLACK		
Mat1:					
Most Common Material:					
Mat2:					
Mat2 Desc:					
Mat3:			73		
Mat3 Desc:			HARD		
Formation Top Depth:			0.0		
Formation End Depth:			0.5		
Formation End Depth UOM:			ft		
<u>Overburden and Bedrock Materials Interval</u>					
Formation ID:			1005815744		
Layer:			3		
Color:			7		
General Color:			RED		
Mat1:			17		
Most Common Material:			SHALE		
Mat2:			06		
Mat2 Desc:			SILT		
Mat3:			73		
Mat3 Desc:			HARD		
Formation Top Depth:			18.0		
Formation End Depth:			20.0		
Formation End Depth UOM:			ft		
<u>Annular Space/Abandonment Sealing Record</u>					
Plug ID:			1005815752		
Layer:			1		
Plug From:			0		
Plug To:			1		
Plug Depth UOM:			ft		
<u>Annular Space/Abandonment Sealing Record</u>					
Plug ID:			1005815754		
Layer:			3		
Plug From:			9		
Plug To:			20		
Plug Depth UOM:			ft		
<u>Annular Space/Abandonment Sealing Record</u>					
Plug ID:			1005815753		
Layer:			2		
Plug From:			1		
Plug To:			9		
Plug Depth UOM:			ft		
<u>Method of Construction & Well</u>					

Map Key	Number of Records	Direction/ Distance (m)	Elev/Diff (m)	Site	DB
---------	-------------------	----------------------------	------------------	------	----

Use

Method Construction ID: 1005815751
 Method Construction Code: 2
 Method Construction: Rotary (Convent.)
 Other Method Construction:

Pipe Information

Pipe ID: 1005815741
 Casing No: 0
 Comment:
 Alt Name:

Construction Record - Screen

Screen ID: 1005815748
 Layer: 1
 Slot: 10
 Screen Top Depth: 10
 Screen End Depth: 20
 Screen Material: 5
 Screen Depth UOM: ft
 Screen Diameter UOM: inch
 Screen Diameter: 2.25

Water Details

Water ID: 1005815746
 Layer:
 Kind Code:
 Kind:
 Water Found Depth:
 Water Found Depth UOM: ft

Hole Diameter

Hole ID: 1005815745
 Diameter: 6.0
 Depth From: 0.0
 Depth To: 20.0
 Hole Depth UOM: ft
 Hole Diameter UOM: inch

35	1 of 1	SSW/167.9	210.9 / 1.00	Ascot Air Systems 70 Main Street North Brampton ON L6V 1N7	GEN
--------------------	--------	-----------	--------------	--	-----

Generator No:	ON9105650	PO Box No:	
Status:		Country:	
Approval Years:	03,04	Choice of Contact:	
Contam. Facility:		Co Admin:	
MHSW Facility:		Phone No Admin:	
SIC Code:			
SIC Description:			

36	1 of 2	S/169.3	209.9 / 0.00	Print Three 24 Queen St E Brampton ON L6V 1A3	SCT
--------------------	--------	---------	--------------	---	-----

Established: 01-JAN-87

Map Key	Number of Records	Direction/ Distance (m)	Elev/Diff (m)	Site	DB
Plant Size (ft²):		1200			
Employment:					
--Details--					
Description:		Support Activities for Printing			
SIC/NAICS Code:		323120			
Description:		Data Processing, Hosting, and Related Services			
SIC/NAICS Code:		518210			
Description:		All Other Support Services			
SIC/NAICS Code:		561990			
Description:		Business Service Centres			
SIC/NAICS Code:		561430			
Description:		Other Printing			
SIC/NAICS Code:		323119			
Description:		Digital Printing			
SIC/NAICS Code:		323115			
Description:		Quick Printing			
SIC/NAICS Code:		323114			
Description:		Other Printing			
SIC/NAICS Code:		323119			

36	2 of 2	S/169.3	209.9 / 0.00	24 Queen Street East Brampton ON	EHS
Order No:	20161114097			Nearest Intersection:	
Status:	C			Municipality:	
Report Type:	Standard Report			Client Prov/State:	ON
Report Date:	16-NOV-16			Search Radius (km):	.25
Date Received:	14-NOV-16			X:	-79.7593
Previous Site Name:				Y:	43.686833
Lot/Building Size:					
Additional Info Ordered:					

37	1 of 1	S/170.8	209.9 / 0.00	ON	WWIS
Well ID:	7284029			Data Entry Status:	Yes
Construction Date:				Data Src:	
Primary Water Use:				Date Received:	3/31/2017
Sec. Water Use:				Selected Flag:	True
Final Well Status:				Abandonment Rec:	
Water Type:				Contractor:	6988
Casing Material:				Form Version:	8
Audit No:	C31401			Owner:	
Tag:	A194660			Street Name:	
Construction Method:				County:	PEEL
Elevation (m):				Municipality:	BRAMPTON CITY
Elevation Reliability:				Site Info:	
Depth to Bedrock:				Lot:	
Well Depth:				Concession:	
Overburden/Bedrock:				Concession Name:	
Pump Rate:				Easting NAD83:	
Static Water Level:				Northing NAD83:	
Flowing (Y/N):				Zone:	

Map Key	Number of Records	Direction/ Distance (m)	Elev/Diff (m)	Site	DB
---------	-------------------	----------------------------	------------------	------	----

Flow Rate:
Clear/Cloudy: UTM Reliability:

PDF URL (Map):

Additional Detail(s) (Map)

Well Completed Date: 2016/12/21
 Year Completed: 2016
 Depth (m):
 Latitude: 43.6867990406881
 Longitude: -79.7594012964963
 Path:

Bore Hole Information

Bore Hole ID:	1006373291	Elevation:	214.042419
DP2BR:		Elevrc:	
Spatial Status:		Zone:	17
Code OB:		East83:	599986.00
Code OB Desc:		North83:	4837835.00
Open Hole:		Org CS:	UTM83
Cluster Kind:		UTMRC:	4
Date Completed:	21-Dec-2016 00:00:00	UTMRC Desc:	margin of error : 30 m - 100 m
Remarks:		Location Method:	wwr
Elevrc Desc:			
Location Source Date:			
Improvement Location Source:			
Improvement Location Method:			
Source Revision Comment:			
Supplier Comment:			

38	1 of 1	SSE/171.0	209.9 / 0.00	R.M. OF PEEL CHAPEL ST/QUEEN ST/WELLINGTON BRAMPTON CITY ON	CA
--------------------	--------	-----------	--------------	---	----

Certificate #: 7-0201-95-
 Application Year: 95
 Issue Date: 3/21/1995
 Approval Type: Municipal water
 Status: Approved
 Application Type:
 Client Name:
 Client Address:
 Client City:
 Client Postal Code:
 Project Description:
 Contaminants:
 Emission Control:

39	1 of 1	WSW/171.4	212.0 / 2.10	126 MAIN STREET NORTH Brampton ON	WWIS
--------------------	--------	-----------	--------------	--------------------------------------	------

Well ID:	7252034	Data Entry Status:	
Construction Date:		Data Src:	
Primary Water Use:	Monitoring and Test Hole	Date Received:	11/16/2015
Sec. Water Use:	0	Selected Flag:	True
Final Well Status:	Monitoring and Test Hole	Abandonment Rec:	
Water Type:		Contractor:	7241
Casing Material:		Form Version:	7
Audit No:	Z211753	Owner:	
Tag:	A171941	Street Name:	126 MAIN STREET NORTH

Map Key	Number of Records	Direction/ Distance (m)	Elev/Diff (m)	Site	DB
Construction Method:				County:	PEEL
Elevation (m):				Municipality:	BRAMPTON CITY
Elevation Reliability:				Site Info:	
Depth to Bedrock:				Lot:	
Well Depth:				Concession:	
Overburden/Bedrock:				Concession Name:	
Pump Rate:				Easting NAD83:	
Static Water Level:				Northing NAD83:	
Flowing (Y/N):				Zone:	
Flow Rate:				UTM Reliability:	
Clear/Cloudy:					

PDF URL (Map):

Additional Detail(s) (Map)

Well Completed Date: 2015/10/22
Year Completed: 2015
Depth (m): 6.096
Latitude: 43.6878544447866
Longitude: -79.7620720446312
Path:

Bore Hole Information

Bore Hole ID:	1005797593	Elevation:	212.785202
DP2BR:		Elevrc:	
Spatial Status:		Zone:	17
Code OB:		East83:	599769.00
Code OB Desc:		North83:	4837949.00
Open Hole:		Org CS:	UTM83
Cluster Kind:		UTMRC:	4
Date Completed:	22-Oct-2015 00:00:00	UTMRC Desc:	margin of error : 30 m - 100 m
Remarks:		Location Method:	wwr
Elevrc Desc:			
Location Source Date:			
Improvement Location Source:			
Improvement Location Method:			
Source Revision Comment:			
Supplier Comment:			

Overburden and Bedrock

Materials Interval

Formation ID: 1005815758
Layer: 3
Color: 7
General Color: RED
Mat1: 17
Most Common Material: SHALE
Mat2: 06
Mat2 Desc: SILT
Mat3: 73
Mat3 Desc: HARD
Formation Top Depth: 13.0
Formation End Depth: 20.0
Formation End Depth UOM: ft

Overburden and Bedrock

Materials Interval

Formation ID: 1005815757

Map Key	Number of Records	Direction/ Distance (m)	Elev/Diff (m)	Site	DB
Layer:	2				
Color:	6				
General Color:	BROWN				
Mat1:	01				
Most Common Material:	FILL				
Mat2:	28				
Mat2 Desc:	SAND				
Mat3:	85				
Mat3 Desc:	SOFT				
Formation Top Depth:	0.5				
Formation End Depth:	13.0				
Formation End Depth UOM:	ft				
<u>Overburden and Bedrock</u>					
<u>Materials Interval</u>					
Formation ID:	1005815756				
Layer:	1				
Color:	8				
General Color:	BLACK				
Mat1:					
Most Common Material:					
Mat2:					
Mat2 Desc:					
Mat3:	85				
Mat3 Desc:	SOFT				
Formation Top Depth:	0.0				
Formation End Depth:	0.5				
Formation End Depth UOM:	ft				
<u>Annular Space/Abandonment</u>					
<u>Sealing Record</u>					
Plug ID:	1005815767				
Layer:	2				
Plug From:	1				
Plug To:	9				
Plug Depth UOM:	ft				
<u>Annular Space/Abandonment</u>					
<u>Sealing Record</u>					
Plug ID:	1005815768				
Layer:	3				
Plug From:	9				
Plug To:	20				
Plug Depth UOM:	ft				
<u>Annular Space/Abandonment</u>					
<u>Sealing Record</u>					
Plug ID:	1005815766				
Layer:	1				
Plug From:	0				
Plug To:	1				
Plug Depth UOM:	ft				
<u>Method of Construction & Well</u>					
<u>Use</u>					
Method Construction ID:	1005815765				
Method Construction Code:	2				

Map Key	Number of Records	Direction/ Distance (m)	Elev/Diff (m)	Site	DB
Method Construction:		Rotary (Convent.)			
Other Method Construction:					
<u>Pipe Information</u>					
Pipe ID:		1005815755			
Casing No:		0			
Comment:					
Alt Name:					
<u>Construction Record - Screen</u>					
Screen ID:		1005815762			
Layer:		1			
Slot:		10			
Screen Top Depth:		10			
Screen End Depth:		20			
Screen Material:		5			
Screen Depth UOM:		ft			
Screen Diameter UOM:		inch			
Screen Diameter:		2.25			
<u>Water Details</u>					
Water ID:		1005815760			
Layer:					
Kind Code:					
Kind:					
Water Found Depth:					
Water Found Depth UOM:		ft			
<u>Hole Diameter</u>					
Hole ID:		1005815759			
Diameter:		6.0			
Depth From:		0.0			
Depth To:		20.0			
Hole Depth UOM:		ft			
Hole Diameter UOM:		inch			
40	1 of 1	WSW/171.7	212.7 / 2.85	7 CHURCH STREET BRAMPTON ON	WWIS
Well ID:	7299476			Data Entry Status:	
Construction Date:				Data Src:	
Primary Water Use:	Test Hole			Date Received:	11/17/2017
Sec. Water Use:	Monitoring			Selected Flag:	True
Final Well Status:	Monitoring and Test Hole			Abandonment Rec:	
Water Type:				Contractor:	7230
Casing Material:				Form Version:	7
Audit No:	Z272123			Owner:	
Tag:	A236470			Street Name:	7 CHURCH STREET
Construction Method:				County:	PEEL
Elevation (m):				Municipality:	BRAMPTON CITY
Elevation Reliability:				Site Info:	
Depth to Bedrock:				Lot:	
Well Depth:				Concession:	
Overburden/Bedrock:				Concession Name:	
Pump Rate:				Easting NAD83:	
Static Water Level:				Northing NAD83:	
Flowing (Y/N):				Zone:	
Flow Rate:				UTM Reliability:	

Map Key	Number of Records	Direction/ Distance (m)	Elev/Diff (m)	Site	DB
---------	-------------------	----------------------------	------------------	------	----

Clear/Cloudy:

PDF URL (Map):

Additional Detail(s) (Map)

Well Completed Date: 2017/10/17
 Year Completed: 2017
 Depth (m): 12.192
 Latitude: 43.6883601633576
 Longitude: -79.7622105378002
 Path:

Bore Hole Information

Bore Hole ID:	1006806996	Elevation:	214.863525
DP2BR:		Elevrc:	
Spatial Status:		Zone:	17
Code OB:		East83:	599757.00
Code OB Desc:		North83:	4838005.00
Open Hole:		Org CS:	UTM83
Cluster Kind:		UTMRC:	4
Date Completed:	17-Oct-2017 00:00:00	UTMRC Desc:	margin of error : 30 m - 100 m
Remarks:		Location Method:	wwr
Elevrc Desc:			
Location Source Date:			
Improvement Location Source:			
Improvement Location Method:			
Source Revision Comment:			
Supplier Comment:			

**Overburden and Bedrock
Materials Interval**

Formation ID: 1007042119
 Layer: 4
 Color: 7
 General Color: RED
 Mat1: 17
 Most Common Material: SHALE
 Mat2: 73
 Mat2 Desc: HARD
 Mat3:
 Mat3 Desc:
 Formation Top Depth: 33.0
 Formation End Depth: 40.0
 Formation End Depth UOM: ft

**Overburden and Bedrock
Materials Interval**

Formation ID: 1007042117
 Layer: 2
 Color: 6
 General Color: BROWN
 Mat1: 34
 Most Common Material: TILL
 Mat2: 77
 Mat2 Desc: LOOSE
 Mat3:
 Mat3 Desc:
 Formation Top Depth: 1.0

Map Key	Number of Records	Direction/ Distance (m)	Elev/Diff (m)	Site	DB
Formation End Depth:		8.0			
Formation End Depth UOM:		ft			
<u>Overburden and Bedrock Materials Interval</u>					
Formation ID:		1007042118			
Layer:		3			
Color:		2			
General Color:		GREY			
Mat1:		06			
Most Common Material:		SILT			
Mat2:		28			
Mat2 Desc:		SAND			
Mat3:					
Mat3 Desc:					
Formation Top Depth:		8.0			
Formation End Depth:		33.0			
Formation End Depth UOM:		ft			
<u>Overburden and Bedrock Materials Interval</u>					
Formation ID:		1007042116			
Layer:		1			
Color:		6			
General Color:		BROWN			
Mat1:		28			
Most Common Material:		SAND			
Mat2:		79			
Mat2 Desc:		PACKED			
Mat3:					
Mat3 Desc:					
Formation Top Depth:		0.0			
Formation End Depth:		1.0			
Formation End Depth UOM:		ft			
<u>Annular Space/Abandonment Sealing Record</u>					
Plug ID:		1007042130			
Layer:		3			
Plug From:		32			
Plug To:		10			
Plug Depth UOM:		ft			
<u>Annular Space/Abandonment Sealing Record</u>					
Plug ID:		1007042131			
Layer:		4			
Plug From:		10			
Plug To:		1			
Plug Depth UOM:		ft			
<u>Annular Space/Abandonment Sealing Record</u>					
Plug ID:		1007042129			
Layer:		2			
Plug From:		34			
Plug To:		32			

<i>Map Key</i>	<i>Number of Records</i>	<i>Direction/ Distance (m)</i>	<i>Elev/Diff (m)</i>	<i>Site</i>	<i>DB</i>
Plug Depth UOM:		ft			
<u>Annular Space/Abandonment Sealing Record</u>					
Plug ID:		1007042128			
Layer:		1			
Plug From:		40			
Plug To:		34			
Plug Depth UOM:		ft			
<u>Method of Construction & Well Use</u>					
Method Construction ID:		1007042127			
Method Construction Code:		2			
Method Construction:		Rotary (Convent.)			
Other Method Construction:					
<u>Pipe Information</u>					
Pipe ID:		1007042115			
Casing No:		0			
Comment:					
Alt Name:					
<u>Construction Record - Screen</u>					
Screen ID:		1007042124			
Layer:		1			
Slot:		10			
Screen Top Depth:		40			
Screen End Depth:		35			
Screen Material:		5			
Screen Depth UOM:		ft			
Screen Diameter UOM:		inch			
Screen Diameter:		2			
<u>Water Details</u>					
Water ID:		1007042122			
Layer:		1			
Kind Code:		8			
Kind:		Untested			
Water Found Depth:					
Water Found Depth UOM:		ft			
<u>Hole Diameter</u>					
Hole ID:		1007042120			
Diameter:		8.0			
Depth From:		0.0			
Depth To:		33.0			
Hole Depth UOM:		ft			
Hole Diameter UOM:		inch			
<u>Hole Diameter</u>					
Hole ID:		1007042121			
Diameter:		4.5			

Map Key	Number of Records	Direction/ Distance (m)	Elev/Diff (m)	Site	DB
Depth From:		33.0			
Depth To:		40.0			
Hole Depth UOM:		ft			
Hole Diameter UOM:		inch			
41	1 of 2	WSW/171.8	212.9 / 3.06	CHEGOGGIN CO-OP HOME INC. 11 CHURCH STREET BRAMPTON CITY ON L6V 3N2	CA
Certificate #:		8-3334-92-			
Application Year:		92			
Issue Date:		1/13/1993			
Approval Type:		Industrial air			
Status:		Approved in 1993			
Application Type:					
Client Name:					
Client Address:					
Client City:					
Client Postal Code:					
Project Description:		INSTALL DIESEL GENERATOR			
Contaminants:		Nitrogen Oxides			
Emission Control:		No Controls			
41	2 of 2	WSW/171.8	212.9 / 3.06	ROSE GARDEN DEVELOPMENT INC. 11 CHURCH STREET EAST BRAMPTON ON L6V 1E8	GEN
Generator No:		ON6188445		PO Box No:	
Status:		Registered		Country: Canada	
Approval Years:		As of Dec 2017		Choice of Contact:	
Contam. Facility:				Co Admin:	
MHSW Facility:				Phone No Admin:	
SIC Code:					
SIC Description:					
Detail(s)					
Waste Class:		150 L			
Waste Class Desc:		Inert organic wastes			
42	1 of 1	WSW/174.2	211.9 / 2.05	122 - 130 Main Street North & 2 - 10 Nelson Street East Brampton ON	EHS
Order No:		20150203007		Nearest Intersection:	
Status:		C		Municipality:	
Report Type:		Custom Report		Client Prov/State: ON	
Report Date:		06-FEB-15		Search Radius (km): .25	
Date Received:		03-FEB-15		X: -79.762044	
Previous Site Name:				Y: 43.687738	
Lot/Building Size:					
Additional Info Ordered:					
43	1 of 6	SSW/178.7	210.9 / 1.00	60 Main Street North Brampton ON L6X 1M8	EHS
Order No:		20191105221		Nearest Intersection:	
Status:		C		Municipality:	
Report Type:		Standard Report		Client Prov/State: ON	
Report Date:		08-NOV-19		Search Radius (km): .25	

Map Key	Number of Records	Direction/ Distance (m)	Elev/Diff (m)	Site	DB
Date Received: 05-NOV-19 X: -79.760797 Previous Site Name: Y: 43.686825 Lot/Building Size: Additional Info Ordered: Fire Insur. Maps and/or Site Plans; City Directory					
43	2 of 6	SSW/178.7	210.9 / 1.00	60 Main Street North Brampton ON L6X 1M8	EHS
Order No: 20191105221 Nearest Intersection: Status: C Municipality: Report Type: Standard Report Client Prov/State: ON Report Date: 08-NOV-19 Search Radius (km): .25 Date Received: 05-NOV-19 X: -79.760797 Previous Site Name: Y: 43.686825 Lot/Building Size: Additional Info Ordered: Fire Insur. Maps and/or Site Plans; City Directory					
43	3 of 6	SSW/178.7	210.9 / 1.00	60 Main Street North Brampton ON L6X 1M8	EHS
Order No: 20191105221 Nearest Intersection: Status: C Municipality: Report Type: Standard Report Client Prov/State: ON Report Date: 08-NOV-19 Search Radius (km): .25 Date Received: 05-NOV-19 X: -79.760797 Previous Site Name: Y: 43.686825 Lot/Building Size: Additional Info Ordered: Fire Insur. Maps and/or Site Plans; City Directory					
43	4 of 6	SSW/178.7	210.9 / 1.00	60 Main Street North Brampton ON L6X 1M8	EHS
Order No: 20191105221 Nearest Intersection: Status: C Municipality: Report Type: Standard Report Client Prov/State: ON Report Date: 08-NOV-19 Search Radius (km): .25 Date Received: 05-NOV-19 X: -79.760797 Previous Site Name: Y: 43.686825 Lot/Building Size: Additional Info Ordered: Fire Insur. Maps and/or Site Plans; City Directory					
43	5 of 6	SSW/178.7	210.9 / 1.00	60 Main Street North Brampton ON L6X 1M8	EHS
Order No: 20191105221 Nearest Intersection: Status: C Municipality: Report Type: Standard Report Client Prov/State: ON Report Date: 08-NOV-19 Search Radius (km): .25 Date Received: 05-NOV-19 X: -79.760797 Previous Site Name: Y: 43.686825 Lot/Building Size: Additional Info Ordered: Fire Insur. Maps and/or Site Plans; City Directory					
43	6 of 6	SSW/178.7	210.9 / 1.00	60 Main Street North Brampton ON L6X 1M8	EHS
Order No: 20191105221 Nearest Intersection:					

Map Key	Number of Records	Direction/ Distance (m)	Elev/Diff (m)	Site	DB
Status:		C		Municipality:	
Report Type:		Standard Report		Client Prov/State:	ON
Report Date:		08-NOV-19		Search Radius (km):	.25
Date Received:		05-NOV-19		X:	-79.760797
Previous Site Name:				Y:	43.686825
Lot/Building Size:					
Additional Info Ordered:		Fire Insur. Maps and/or Site Plans; City Directory			

44	1 of 1	WSW/179.2	212.3 / 2.41	ROSE GARDEN DEVELOPMENT INC. 122/130 MAIN STREET NORTH BRAMPTON ON L6X 1M9	GEN
Generator No:		ON5344473		PO Box No:	
Status:		Registered		Country:	Canada
Approval Years:		As of Dec 2017		Choice of Contact:	
Contam. Facility:					
MHSW Facility:					
SIC Code:					
SIC Description:					
Detail(s)					
Waste Class:		150 L			
Waste Class Desc:		Inert organic wastes			

45	1 of 1	WSW/181.0	211.8 / 1.98	126 MAIN STREET NORTH Brampton ON	WWIS
Well ID:		7252032		Data Entry Status:	
Construction Date:					
Primary Water Use:		Monitoring and Test Hole		Data Src:	
Sec. Water Use:		0		Date Received:	11/16/2015
Final Well Status:		Monitoring and Test Hole		Selected Flag:	True
Water Type:					
Casing Material:					
Audit No:		Z211755		Abandonment Rec:	
Tag:		A171939		Contractor:	7241
Construction Method:					
Elevation (m):					
Elevation Reliability:					
Depth to Bedrock:					
Well Depth:					
Overburden/Bedrock:					
Pump Rate:					
Static Water Level:					
Flowing (Y/N):					
Flow Rate:					
Clear/Cloudy:					
PDF URL (Map):					
Additional Detail(s) (Map)					
Well Completed Date:		2015/10/22			
Year Completed:		2015			
Depth (m):		6.096			
Latitude:		43.6876655392846			
Longitude:		-79.7620883380297			
Path:					

Bore Hole Information

Map Key	Number of Records	Direction/ Distance (m)	Elev/Diff (m)	Site	DB
Bore Hole ID:	1005797574			Elevation:	212.031661
DP2BR:				Elevrc:	
Spatial Status:				Zone:	17
Code OB:				East83:	599768.00
Code OB Desc:				North83:	4837928.00
Open Hole:				Org CS:	UTM83
Cluster Kind:				UTMRC:	4
Date Completed:	22-Oct-2015 00:00:00			UTMRC Desc:	margin of error : 30 m - 100 m
Remarks:				Location Method:	wwr
Elevrc Desc:					
Location Source Date:					
Improvement Location Source:					
Improvement Location Method:					
Source Revision Comment:					
Supplier Comment:					

**Overburden and Bedrock
Materials Interval**

Formation ID:	1005815730
Layer:	3
Color:	7
General Color:	RED
Mat1:	17
Most Common Material:	SHALE
Mat2:	06
Mat2 Desc:	SILT
Mat3:	73
Mat3 Desc:	HARD
Formation Top Depth:	17.0
Formation End Depth:	20.0
Formation End Depth UOM:	ft

**Overburden and Bedrock
Materials Interval**

Formation ID:	1005815728
Layer:	1
Color:	8
General Color:	BLACK
Mat1:	
Most Common Material:	
Mat2:	
Mat2 Desc:	
Mat3:	73
Mat3 Desc:	HARD
Formation Top Depth:	0.0
Formation End Depth:	0.5
Formation End Depth UOM:	ft

**Overburden and Bedrock
Materials Interval**

Formation ID:	1005815729
Layer:	2
Color:	6
General Color:	BROWN
Mat1:	01
Most Common Material:	FILL
Mat2:	28
Mat2 Desc:	SAND
Mat3:	85

<i>Map Key</i>	<i>Number of Records</i>	<i>Direction/ Distance (m)</i>	<i>Elev/Diff (m)</i>	<i>Site</i>	<i>DB</i>
<i>Mat3 Desc:</i>		SOFT			
<i>Formation Top Depth:</i>		0.5			
<i>Formation End Depth:</i>		17.0			
<i>Formation End Depth UOM:</i>		ft			
<u><i>Annular Space/Abandonment Sealing Record</i></u>					
<i>Plug ID:</i>		1005815738			
<i>Layer:</i>		1			
<i>Plug From:</i>		0			
<i>Plug To:</i>		1			
<i>Plug Depth UOM:</i>		ft			
<u><i>Annular Space/Abandonment Sealing Record</i></u>					
<i>Plug ID:</i>		1005815740			
<i>Layer:</i>		3			
<i>Plug From:</i>		9			
<i>Plug To:</i>		20			
<i>Plug Depth UOM:</i>		ft			
<u><i>Annular Space/Abandonment Sealing Record</i></u>					
<i>Plug ID:</i>		1005815739			
<i>Layer:</i>		2			
<i>Plug From:</i>		1			
<i>Plug To:</i>		9			
<i>Plug Depth UOM:</i>		ft			
<u><i>Method of Construction & Well Use</i></u>					
<i>Method Construction ID:</i>		1005815737			
<i>Method Construction Code:</i>		2			
<i>Method Construction:</i>		Rotary (Convent.)			
<i>Other Method Construction:</i>					
<u><i>Pipe Information</i></u>					
<i>Pipe ID:</i>		1005815727			
<i>Casing No:</i>		0			
<i>Comment:</i>					
<i>Alt Name:</i>					
<u><i>Construction Record - Screen</i></u>					
<i>Screen ID:</i>		1005815734			
<i>Layer:</i>		1			
<i>Slot:</i>		10			
<i>Screen Top Depth:</i>		10			
<i>Screen End Depth:</i>		20			
<i>Screen Material:</i>		5			
<i>Screen Depth UOM:</i>		ft			
<i>Screen Diameter UOM:</i>		inch			
<i>Screen Diameter:</i>		2.25			
<u><i>Water Details</i></u>					

Map Key	Number of Records	Direction/ Distance (m)	Elev/Diff (m)	Site	DB
Water ID: 1005815732 Layer: Kind Code: Kind: Water Found Depth: Water Found Depth UOM: ft					
<u>Hole Diameter</u>					
Hole ID: 1005815731 Diameter: 6.0 Depth From: 0.0 Depth To: 20.0 Hole Depth UOM: ft Hole Diameter UOM: inch					
46	1 of 1	SSW/182.5	210.9 / 1.00	The Corporation of the City of Brampton Environmental Engineering 54 Main Street North Brampton ON L6V 1N6	GEN
Generator No: ON8976578 Status: Registered Approval Years: As of Aug 2021 Contam. Facility: MHSW Facility: SIC Code: SIC Description:					
PO Box No: Country: Canada Choice of Contact: Co Admin: Phone No Admin:					
<u>Detail(s)</u>					
Waste Class: 251 L Waste Class Desc: Waste oils/sludges (petroleum based)					
47	1 of 2	SE/183.0	209.9 / 0.00	City of Brampton 65 Queen Street Brampton ON L6W 3L6	GEN
Generator No: ON4561977 Status: Approval Years: 05 Contam. Facility: MHSW Facility: SIC Code: 519121 SIC Description: Libraries					
PO Box No: Country: Choice of Contact: Co Admin: Phone No Admin:					
<u>Detail(s)</u>					
Waste Class: 243 Waste Class Desc: PCB'S					
47	2 of 2	SE/183.0	209.9 / 0.00	Direct Elevator Service Ltd 65 Queen Street Brampton ON	GEN
Generator No: ON7960659 Status: Approval Years: 2013 Contam. Facility: MHSW Facility:					
PO Box No: Country: Choice of Contact: Co Admin: Phone No Admin:					

Map Key	Number of Records	Direction/ Distance (m)	Elev/Diff (m)	Site	DB
SIC Code: 238291 SIC Description: ELEVATOR AND ESCALATOR INSTALLATION CONTRACTORS					
Detail(s)					
Waste Class: 252 Waste Class Desc: WASTE OILS & LUBRICANTS					
48	1 of 2	SSW/183.8	210.9 / 1.00	54 Main Street North Brampton ON L6V 1N6	EHS
Order No: 20312700011 Status: C Report Type: RSC Report (Urban) Report Date: 02-DEC-20 Date Received: 27-NOV-20 Previous Site Name: Lot/Building Size: Additional Info Ordered: Fire Insur. Maps and/or Site Plans; City Directory; Aerial Photos		Nearest Intersection: Municipality: Client Prov/State: ON Search Radius (km): .3 X: -79.760707 Y: 43.686749			
48	2 of 2	SSW/183.8	210.9 / 1.00	54 Main Street North Brampton ON L6V 1N6	EHS
Order No: 20312700011 Status: C Report Type: RSC Report (Urban) Report Date: 02-DEC-20 Date Received: 27-NOV-20 Previous Site Name: Lot/Building Size: Additional Info Ordered: Fire Insur. Maps and/or Site Plans; City Directory; Aerial Photos		Nearest Intersection: Municipality: Client Prov/State: ON Search Radius (km): .3 X: -79.760707 Y: 43.686749			
49	1 of 11	SSE/184.3	209.9 / 0.00	City of Brampton 55 Queen Street East Brampton ON L6W 2A8	GEN
Generator No: ON5387082 Status: Approval Years: 05,06,07,08 Contam. Facility: MHSW Facility: SIC Code: 913910 SIC Description: Other Local Municipal and Regional Public Administration		PO Box No: Country: Choice of Contact: Co Admin: Phone No Admin:			
Detail(s)					
Waste Class: 221 Waste Class Desc: LIGHT FUELS					
49	2 of 11	SSE/184.3	209.9 / 0.00	City of Brampton 55 Queen Street East Brampton ON	GEN
Generator No: ON5387082 Status: Approval Years: 2009 Contam. Facility: MHSW Facility: SIC Code: 913910		PO Box No: Country: Choice of Contact: Co Admin: Phone No Admin:			

Map Key	Number of Records	Direction/ Distance (m)	Elev/Diff (m)	Site	DB
SIC Description:		Other Local Municipal and Regional Public Administration			
<u>Detail(s)</u>					
Waste Class:		145			
Waste Class Desc:		PAINT/PIGMENT/COATING RESIDUES			
Waste Class:		221			
Waste Class Desc:		LIGHT FUELS			
49	3 of 11	SSE/184.3	209.9 / 0.00	City of Brampton 55 Queen Street East Brampton ON	GEN
Generator No:	ON5387082			PO Box No:	
Status:				Country:	
Approval Years:	2010			Choice of Contact:	
Contam. Facility:				Co Admin:	
MHSW Facility:				Phone No Admin:	
SIC Code:	913910				
SIC Description:	Other Local Municipal and Regional Public Administration				
<u>Detail(s)</u>					
Waste Class:		145			
Waste Class Desc:		PAINT/PIGMENT/COATING RESIDUES			
Waste Class:		221			
Waste Class Desc:		LIGHT FUELS			
49	4 of 11	SSE/184.3	209.9 / 0.00	City of Brampton 55 Queen Street East Brampton ON	GEN
Generator No:	ON5387082			PO Box No:	
Status:				Country:	
Approval Years:	2011			Choice of Contact:	
Contam. Facility:				Co Admin:	
MHSW Facility:				Phone No Admin:	
SIC Code:	913910				
SIC Description:	Other Local Municipal and Regional Public Administration				
<u>Detail(s)</u>					
Waste Class:		221			
Waste Class Desc:		LIGHT FUELS			
Waste Class:		145			
Waste Class Desc:		PAINT/PIGMENT/COATING RESIDUES			
49	5 of 11	SSE/184.3	209.9 / 0.00	City of Brampton 55 Queen Street East Brampton ON L6W 2A8	GEN
Generator No:	ON5387082			PO Box No:	
Status:				Country:	
Approval Years:	2012			Choice of Contact:	
Contam. Facility:				Co Admin:	
MHSW Facility:				Phone No Admin:	
SIC Code:	913910				
SIC Description:	Other Local Municipal and Regional Public Administration				

Map Key	Number of Records	Direction/ Distance (m)	Elev/Diff (m)	Site	DB
---------	-------------------	----------------------------	------------------	------	----

Detail(s)

Waste Class: 221
Waste Class Desc: LIGHT FUELS

Waste Class: 145
Waste Class Desc: PAINT/PIGMENT/COATING RESIDUES

[49](#) 6 of 11 **SSE/184.3** **209.9 / 0.00** **City of Brampton
55 Queen Street East
Brampton ON** **GEN**

Generator No: ON5387082 PO Box No:
Status: Country:
Approval Years: 2013 Choice of Contact:
Contam. Facility: Co Admin:
MHSW Facility: Phone No Admin:
SIC Code: 913910
SIC Description:

Detail(s)

Waste Class: 145
Waste Class Desc: PAINT/PIGMENT/COATING RESIDUES

Waste Class: 221
Waste Class Desc: LIGHT FUELS

[49](#) 7 of 11 **SSE/184.3** **209.9 / 0.00** **City of Brampton
55 Queen Street East
Brampton ON L6W 2A8** **GEN**

Generator No: ON5387082 PO Box No:
Status: Country: Canada
Approval Years: 2016 Choice of Contact: CO_OFFICIAL
Contam. Facility: No Co Admin: Dave Salt
MHSW Facility: No Phone No Admin: 905-874-2146 Ext.
SIC Code: 913910
SIC Description: 913910

Detail(s)

Waste Class: 221
Waste Class Desc: LIGHT FUELS

Waste Class: 145
Waste Class Desc: PAINT/PIGMENT/COATING RESIDUES

[49](#) 8 of 11 **SSE/184.3** **209.9 / 0.00** **City of Brampton
55 Queen Street East
Brampton ON L6W 2A8** **GEN**

Generator No: ON5387082 PO Box No:
Status: Country: Canada
Approval Years: 2015 Choice of Contact: CO_OFFICIAL
Contam. Facility: No Co Admin: Dave Salt
MHSW Facility: No Phone No Admin: 905-874-2146 Ext.
SIC Code: 913910
SIC Description: 913910

Map Key	Number of Records	Direction/ Distance (m)	Elev/Diff (m)	Site	DB
<u>Detail(s)</u>					
Waste Class:		221			
Waste Class Desc:		LIGHT FUELS			
Waste Class:		145			
Waste Class Desc:		PAINT/PIGMENT/COATING RESIDUES			
49	9 of 11	SSE/184.3	209.9 / 0.00	City of Brampton 55 Queen Street East Brampton ON L6W 2A8	GEN
Generator No:	ON5387082			PO Box No:	
Status:				Country:	Canada
Approval Years:	2014			Choice of Contact:	CO_OFFICIAL
Contam. Facility:	No			Co Admin:	Dave Salt
MHSW Facility:	No			Phone No Admin:	905-874-2146 Ext.
SIC Code:	913910				
SIC Description:	913910				
<u>Detail(s)</u>					
Waste Class:		145			
Waste Class Desc:		PAINT/PIGMENT/COATING RESIDUES			
Waste Class:		221			
Waste Class Desc:		LIGHT FUELS			
49	10 of 11	SSE/184.3	209.9 / 0.00	City of Brampton 55 Queen Street East Brampton ON L6W 2A8	GEN
Generator No:	ON5387082			PO Box No:	
Status:	Registered			Country:	Canada
Approval Years:	As of Dec 2018			Choice of Contact:	
Contam. Facility:				Co Admin:	
MHSW Facility:				Phone No Admin:	
SIC Code:					
SIC Description:					
<u>Detail(s)</u>					
Waste Class:		145 I			
Waste Class Desc:		Wastes from the use of pigments, coatings and paints			
Waste Class:		221 I			
Waste Class Desc:		Light fuels			
49	11 of 11	SSE/184.3	209.9 / 0.00	City of Brampton 55 Queen Street East Brampton ON L6W 2A8	GEN
Generator No:	ON5387082			PO Box No:	
Status:	Registered			Country:	Canada
Approval Years:	As of Jul 2020			Choice of Contact:	
Contam. Facility:				Co Admin:	
MHSW Facility:				Phone No Admin:	
SIC Code:					
SIC Description:					

Map Key	Number of Records	Direction/ Distance (m)	Elev/Diff (m)	Site	DB
Detail(s)					
Waste Class:		145 I			
Waste Class Desc:		Wastes from the use of pigments, coatings and paints			
Waste Class:		221 I			
Waste Class Desc:		Light fuels			
50	1 of 2	NNE/189.2	216.1 / 6.29	PEEL, REGIONAL MUNICIPALITY OF 82 CHURCH ST., CALEDON EAST C/O 10 PEEL CENTRE DR. BRAMPTON ON L6T 4B9	REC
ID:				Phone No: 4167919400	
Company ID:				Province In: ONT	
Receiver No:	A220132			Province Out:	
County Out:				Co Admin:	
Mail Addr:				Choice of Contact:	
Site PO Box:					
Rec Div:					
Rec Op Div:					
Rec Op Name:					
Site Bldg:					
Facility Type:	TRANSFER STATION (ONT)				
Approval Yrs:		1990; 1992; 1993; 1994; 1995; 1996; 1997; 1998			
50	2 of 2	NNE/189.2	216.1 / 6.29	PEEL, REGIONAL MUNICIPALITY OF 82 CHURCH STREET CALEDON EAST ON	REC
ID:				Phone No:	
Company ID:				Province In: ONTARIO	
Receiver No:	A220132			Province Out:	
County Out:				Co Admin:	
Mail Addr:				Choice of Contact:	
Site PO Box:					
Rec Div:					
Rec Op Div:					
Rec Op Name:					
Site Bldg:					
Facility Type:					
Approval Yrs:		2006; 2007; 2008			
51	1 of 1	WSW/189.3	212.9 / 3.09	404048 ONTARIO LTD. AND L.L.D HOLDINGS LTD. 122-130 MAIN ST. N. AND 2-10 NELSON ST. E BRAMPTON ON L6X 1M9	GEN
Generator No:	ON3746309			PO Box No:	
Status:				Country: Canada	
Approval Years:	2015			Choice of Contact: CO_OFFICIAL	
Contam. Facility:	No			Co Admin:	
MHSW Facility:	No			Phone No Admin:	
SIC Code:	541990				
SIC Description:		ALL OTHER PROFESSIONAL, SCIENTIFIC AND TECHNICAL SERVICES			
Detail(s)					
Waste Class:		150			
Waste Class Desc:		INERT INORGANIC WASTES			

Map Key	Number of Records	Direction/ Distance (m)	Elev/Diff (m)	Site	DB
52	1 of 1	ESE/189.6	209.2 / -0.61	QUEEN ST. & GARY Brampton ON	WWIS

Well ID:	7294008	Data Entry Status:	
Construction Date:		Data Src:	
Primary Water Use:	Monitoring	Date Received:	9/1/2017
Sec. Water Use:		Selected Flag:	True
Final Well Status:	Observation Wells	Abandonment Rec:	
Water Type:		Contractor:	7360
Casing Material:		Form Version:	7
Audit No:	Z257372	Owner:	
Tag:	A224699	Street Name:	QUEEN ST. & GARY
Construction Method:		County:	PEEL
Elevation (m):		Municipality:	BRAMPTON CITY
Elevation Reliability:		Site Info:	
Depth to Bedrock:		Lot:	
Well Depth:		Concession:	
Overburden/Bedrock:		Concession Name:	
Pump Rate:		Easting NAD83:	
Static Water Level:		Northing NAD83:	
Flowing (Y/N):		Zone:	
Flow Rate:		UTM Reliability:	
Clear/Cloudy:			

PDF URL (Map):

Additional Detail(s) (Map)

Well Completed Date:	2017/05/15
Year Completed:	2017
Depth (m):	6.096
Latitude:	43.6882676100881
Longitude:	-79.7570011087043
Path:	

Bore Hole Information

Bore Hole ID:	1006717414	Elevation:	215.162887
DP2BR:		Elevrc:	
Spatial Status:		Zone:	17
Code OB:		East83:	600177.00
Code OB Desc:		North83:	4838001.00
Open Hole:		Org CS:	UTM83
Cluster Kind:		UTMRC:	4
Date Completed:	15-May-2017 00:00:00	UTMRC Desc:	margin of error : 30 m - 100 m
Remarks:		Location Method:	gis
Elevrc Desc:			
Location Source Date:			
Improvement Location Source:			
Improvement Location Method:			
Source Revision Comment:			
Supplier Comment:			

Overburden and Bedrock

Materials Interval

Formation ID:	1006823155
Layer:	2
Color:	2
General Color:	GREY
Mat1:	01
Most Common Material:	FILL
Mat2:	

Map Key	Number of Records	Direction/ Distance (m)	Elev/Diff (m)	Site	DB
Mat2 Desc:					
Mat3:					
Mat3 Desc:					
Formation Top Depth:		15.0			
Formation End Depth:		20.0			
Formation End Depth UOM:		ft			
 <u>Overburden and Bedrock</u>					
<u>Materials Interval</u>					
Formation ID:		1006823154			
Layer:		1			
Color:		6			
General Color:		BROWN			
Mat1:		01			
Most Common Material:		FILL			
Mat2:					
Mat2 Desc:					
Mat3:					
Mat3 Desc:					
Formation Top Depth:		0.0			
Formation End Depth:		15.0			
Formation End Depth UOM:		ft			
 <u>Annular Space/Abandonment</u>					
<u>Sealing Record</u>					
Plug ID:		1006823162			
Layer:		1			
Plug From:		13			
Plug To:		0			
Plug Depth UOM:		ft			
 <u>Method of Construction & Well</u>					
<u>Use</u>					
Method Construction ID:		1006823161			
Method Construction Code:		B			
Method Construction:		Other Method			
Other Method Construction:		AUGER			
 <u>Pipe Information</u>					
Pipe ID:		1006823153			
Casing No:		0			
Comment:					
Alt Name:					
 <u>Construction Record - Screen</u>					
Screen ID:		1006823159			
Layer:		1			
Slot:		.10			
Screen Top Depth:		15			
Screen End Depth:		20			
Screen Material:		5			
Screen Depth UOM:		ft			
Screen Diameter UOM:		inch			
Screen Diameter:		2.5			
 <u>Water Details</u>					

Map Key	Number of Records	Direction/ Distance (m)	Elev/Diff (m)	Site	DB
---------	-------------------	-------------------------	---------------	------	----

Water ID: 1006823157
Layer:
Kind Code:
Kind:
Water Found Depth:
Water Found Depth UOM: ft

Hole Diameter

Hole ID: 1006823156
Diameter: 6.0
Depth From: 0.0
Depth To: 20.0
Hole Depth UOM: ft
Hole Diameter UOM: inch

53	1 of 1	SW/189.6	211.8 / 1.95	CANADIAN NATIONAL RAILWAY NELSON STREET EAST OF MAIN ST NORTH. TRAIN BRAMPTON CITY ON	SPL
--------------------	--------	----------	--------------	--	-----

Ref No:	149283	Discharger Report:	
Site No:		Material Group:	
Incident Dt:	11/15/1997	Health/Env Conseq:	
Year:		Client Type:	
Incident Cause:	OTHER CONTAINER LEAK	Sector Type:	
Incident Event:		Agency Involved:	
Contaminant Code:		Nearest Watercourse:	
Contaminant Name:		Site Address:	
Contaminant Limit 1:		Site District Office:	
Contam Limit Freq 1:		Site Postal Code:	
Contaminant UN No 1:		Site Region:	
Environment Impact:	POSSIBLE	Site Municipality:	21101
Nature of Impact:	Soil contamination	Site Lot:	
Receiving Medium:	LAND	Site Conc:	
Receiving Env:		Northing:	
MOE Response:		Easting:	FD,PD.REGION.
Dt MOE Arvl on Scn:		Site Geo Ref Accu:	
MOE Reported Dt:	11/15/1997	Site Map Datum:	
Dt Document Closed:		SAC Action Class:	
Incident Reason:	UNKNOWN	Source Type:	
Site Name:			
Site County/District:			
Site Geo Ref Meth:			
Incident Summary:	C.N.RAIL-UKN QTY DIESEL TO RAILBED,TANK LEAK ON RAIL GRINDER,FD,PD,REGION		
Contaminant Qty:			

54	1 of 1	E/190.1	208.9 / -1.00	SCOTT/QUEEN STREET lot 5 con 1 BRAMPTON ON	WWIS
--------------------	--------	---------	---------------	---	------

Well ID:	7293992	Data Entry Status:	
Construction Date:		Data Src:	
Primary Water Use:	Monitoring	Date Received:	9/1/2017
Sec. Water Use:		Selected Flag:	True
Final Well Status:	Observation Wells	Abandonment Rec:	
Water Type:		Contractor:	7360
Casing Material:		Form Version:	7
Audit No:	Z257347	Owner:	
Tag:	A226086	Street Name:	SCOTT/QUEEN STREET
Construction Method:		County:	PEEL
Elevation (m):		Municipality:	BRAMPTON CITY

Map Key	Number of Records	Direction/ Distance (m)	Elev/Diff (m)	Site	DB
---------	-------------------	----------------------------	------------------	------	----

Elevation Reliability:		Site Info:	
Depth to Bedrock:		Lot:	005
Well Depth:		Concession:	01
Overburden/Bedrock:		Concession Name:	HS E
Pump Rate:		Easting NAD83:	
Static Water Level:		Northing NAD83:	
Flowing (Y/N):		Zone:	
Flow Rate:		UTM Reliability:	
Clear/Cloudy:			

PDF URL (Map):

Additional Detail(s) (Map)

Well Completed Date: 2017/07/04
Year Completed: 2017
Depth (m): 12.8016
Latitude: 43.688956841619
Longitude: -79.7566270391021
Path:

Bore Hole Information

Bore Hole ID:	1006717219	Elevation:	214.216659
DP2BR:		Elevrc:	
Spatial Status:		Zone:	17
Code OB:		East83:	600206.00
Code OB Desc:		North83:	4838078.00
Open Hole:		Org CS:	UTM83
Cluster Kind:		UTMRC:	3
Date Completed:	04-Jul-2017 00:00:00	UTMRC Desc:	margin of error : 10 - 30 m
Remarks:		Location Method:	wwr
Elevrc Desc:			
Location Source Date:			
Improvement Location Source:			
Improvement Location Method:			
Source Revision Comment:			
Supplier Comment:			

Overburden and Bedrock

Materials Interval

Formation ID: 1006776658
Layer: 2
Color: 2
General Color: GREY
Mat1: 05
Most Common Material: CLAY
Mat2:
Mat2 Desc:
Mat3:
Mat3 Desc:
Formation Top Depth: 2.0
Formation End Depth: 10.0
Formation End Depth UOM: ft

Overburden and Bedrock

Materials Interval

Formation ID: 1006776660
Layer: 4
Color:

Map Key	Number of Records	Direction/ Distance (m)	Elev/Diff (m)	Site	DB
General Color:					
Mat1:		17			
Most Common Material:		SHALE			
Mat2:					
Mat2 Desc:					
Mat3:					
Mat3 Desc:					
Formation Top Depth:		30.0			
Formation End Depth:		42.0			
Formation End Depth UOM:		ft			
<u>Overburden and Bedrock</u>					
<u>Materials Interval</u>					
Formation ID:		1006776657			
Layer:		1			
Color:					
General Color:					
Mat1:		01			
Most Common Material:		FILL			
Mat2:					
Mat2 Desc:					
Mat3:					
Mat3 Desc:					
Formation Top Depth:		0.0			
Formation End Depth:		2.0			
Formation End Depth UOM:		ft			
<u>Overburden and Bedrock</u>					
<u>Materials Interval</u>					
Formation ID:		1006776659			
Layer:		3			
Color:					
General Color:					
Mat1:		05			
Most Common Material:		CLAY			
Mat2:					
Mat2 Desc:					
Mat3:					
Mat3 Desc:					
Formation Top Depth:		10.0			
Formation End Depth:		30.0			
Formation End Depth UOM:		ft			
<u>Annular Space/Abandonment</u>					
<u>Sealing Record</u>					
Plug ID:		1006776667			
Layer:		1			
Plug From:		28.5			
Plug To:		0			
Plug Depth UOM:		ft			
<u>Method of Construction & Well</u>					
<u>Use</u>					
Method Construction ID:		1006776666			
Method Construction Code:		B			
Method Construction:		Other Method			
Other Method Construction:		AUGER			

Map Key	Number of Records	Direction/ Distance (m)	Elev/Diff (m)	Site	DB
---------	-------------------	----------------------------	------------------	------	----

Pipe Information

Pipe ID: 1006776656
 Casing No: 0
 Comment:
 Alt Name:

Construction Record - Screen

Screen ID: 1006776664
 Layer: 1
 Slot: .25
 Screen Top Depth: 30.5
 Screen End Depth: 42
 Screen Material: 5
 Screen Depth UOM: ft
 Screen Diameter UOM: inch
 Screen Diameter: 2

Water Details

Water ID: 1006776662
 Layer:
 Kind Code:
 Kind:
 Water Found Depth:
 Water Found Depth UOM: ft

Hole Diameter

Hole ID: 1006776661
 Diameter: 8.0
 Depth From: 0.0
 Depth To: 42.0
 Hole Depth UOM: ft
 Hole Diameter UOM: inch

55 1 of 1 **WSW/190.3** **212.6 / 2.77** **126 MAIN STREET NORTH**
Brampton ON **WWIS**

Well ID: 7252031
 Construction Date:
 Primary Water Use: Monitoring and Test Hole
 Sec. Water Use: 0
 Final Well Status: Monitoring and Test Hole
 Water Type:
 Casing Material:
 Audit No: Z211771
 Tag: A171942
 Construction Method:
 Elevation (m):
 Elevation Reliability:
 Depth to Bedrock:
 Well Depth:
 Overburden/Bedrock:
 Pump Rate:
 Static Water Level:
 Flowing (Y/N):
 Flow Rate:
 Clear/Cloudy:

Data Entry Status:
 Data Src:
 Date Received: 11/16/2015
 Selected Flag: True
 Abandonment Rec:
 Contractor: 7241
 Form Version: 7
 Owner:
 Street Name: 126 MAIN STREET NORTH
 County: PEEL
 Municipality: BRAMPTON CITY
 Site Info:
 Lot:
 Concession:
 Concession Name:
 Easting NAD83:
 Northing NAD83:
 Zone:
 UTM Reliability:

PDF URL (Map):

Map Key	Number of Records	Direction/ Distance (m)	Elev/Diff (m)	Site	DB
---------	-------------------	----------------------------	------------------	------	----

Additional Detail(s) (Map)

Well Completed Date: 2015/10/22
Year Completed: 2015
Depth (m): 4.572
Latitude: 43.687802851725
Longitude: -79.7622964469625
Path:

Bore Hole Information

Bore Hole ID:	1005797571	Elevation:	212.822952
DP2BR:		Elevrc:	
Spatial Status:		Zone:	17
Code OB:		East83:	599751.00
Code OB Desc:		North83:	4837943.00
Open Hole:		Org CS:	UTM83
Cluster Kind:		UTMRC:	4
Date Completed:	22-Oct-2015 00:00:00	UTMRC Desc:	margin of error : 30 m - 100 m
Remarks:		Location Method:	wwr
Elevrc Desc:			
Location Source Date:			
Improvement Location Source:			
Improvement Location Method:			
Source Revision Comment:			
Supplier Comment:			

Overburden and Bedrock

Materials Interval

Formation ID: 1005815706
Layer: 2
Color: 6
General Color: BROWN
Mat1: 01
Most Common Material: FILL
Mat2: 28
Mat2 Desc: SAND
Mat3: 85
Mat3 Desc: SOFT
Formation Top Depth: 0.5
Formation End Depth: 14.0
Formation End Depth UOM: ft

Overburden and Bedrock

Materials Interval

Formation ID: 1005815705
Layer: 1
Color: 6
General Color: BROWN
Mat1: 28
Most Common Material: SAND
Mat2:
Mat2 Desc:
Mat3: 73
Mat3 Desc: HARD
Formation Top Depth: 0.0
Formation End Depth: 0.5
Formation End Depth UOM: ft

<i>Map Key</i>	<i>Number of Records</i>	<i>Direction/ Distance (m)</i>	<i>Elev/Diff (m)</i>	<i>Site</i>	<i>DB</i>
<u>Overburden and Bedrock Materials Interval</u>					
Formation ID:		1005815707			
Layer:		3			
Color:		7			
General Color:		RED			
Mat1:		17			
Most Common Material:		SHALE			
Mat2:		06			
Mat2 Desc:		SILT			
Mat3:		73			
Mat3 Desc:		HARD			
Formation Top Depth:		14.0			
Formation End Depth:		15.0			
Formation End Depth UOM:		ft			
<u>Annular Space/Abandonment Sealing Record</u>					
Plug ID:		1005815716			
Layer:		2			
Plug From:		1			
Plug To:		4			
Plug Depth UOM:		ft			
<u>Annular Space/Abandonment Sealing Record</u>					
Plug ID:		1005815717			
Layer:		3			
Plug From:		4			
Plug To:		15			
Plug Depth UOM:		ft			
<u>Annular Space/Abandonment Sealing Record</u>					
Plug ID:		1005815715			
Layer:		1			
Plug From:		0			
Plug To:		1			
Plug Depth UOM:		ft			
<u>Method of Construction & Well Use</u>					
Method Construction ID:		1005815714			
Method Construction Code:		2			
Method Construction:		Rotary (Convent.)			
Other Method Construction:					
<u>Pipe Information</u>					
Pipe ID:		1005815704			
Casing No:		0			
Comment:					
Alt Name:					
<u>Construction Record - Screen</u>					

Map Key	Number of Records	Direction/ Distance (m)	Elev/Diff (m)	Site	DB
<hr/>					
Screen ID:		1005815711			
Layer:		1			
Slot:		10			
Screen Top Depth:		5			
Screen End Depth:		15			
Screen Material:		5			
Screen Depth UOM:		ft			
Screen Diameter UOM:		inch			
Screen Diameter:		2.25			
<u>Water Details</u>					
Water ID:		1005815709			
Layer:					
Kind Code:					
Kind:					
Water Found Depth:					
Water Found Depth UOM:		ft			
<u>Hole Diameter</u>					
Hole ID:		1005815708			
Diameter:		6.0			
Depth From:		0.0			
Depth To:		15.0			
Hole Depth UOM:		ft			
Hole Diameter UOM:		inch			
<hr/>					
56	1 of 1	SW/192.2	211.9 / 2.00	R.M. OF PEEL MAIN ST.N./QUEEN ST./CHURCH ST BRAMPTON CITY ON	CA
Certificate #:		7-0064-94-			
Application Year:		94			
Issue Date:		2/16/1994			
Approval Type:		Municipal water			
Status:		Approved			
Application Type:					
Client Name:					
Client Address:					
Client City:					
Client Postal Code:					
Project Description:					
Contaminants:					
Emission Control:					
<hr/>					
57	1 of 1	SW/192.7	211.9 / 2.00	MAIN STREET BRAMPTON ON	WWIS
Well ID:		7293991			
Construction Date:					
Primary Water Use:		Monitoring			
Sec. Water Use:					
Final Well Status:		Observation Wells			
Water Type:					
Casing Material:					
Audit No:		Z257346			
Tag:		A226081			
Construction Method:					
Elevation (m):					
Elevation Reliability:					
Depth to Bedrock:					
				Data Entry Status:	
				Data Src:	
				Date Received:	9/1/2017
				Selected Flag:	True
				Abandonment Rec:	
				Contractor:	7360
				Form Version:	7
				Owner:	
				Street Name:	MAIN STREET
				County:	PEEL
				Municipality:	BRAMPTON CITY
				Site Info:	
				Lot:	

Map Key	Number of Records	Direction/ Distance (m)	Elev/Diff (m)	Site	DB
Well Depth: Overburden/Bedrock: Pump Rate: Static Water Level: Flowing (Y/N): Flow Rate: Clear/Cloudy:				Concession: Concession Name: Easting NAD83: Northing NAD83: Zone: UTM Reliability:	
PDF URL (Map):					
<u>Additional Detail(s) (Map)</u>					
Well Completed Date: Year Completed: Depth (m): Latitude: Longitude: Path:		2017/07/06 2017 6.096 43.6869559994094 -79.7614205104658			
<u>Bore Hole Information</u>					
Bore Hole ID: DP2BR: Spatial Status: Code OB: Code OB Desc: Open Hole: Cluster Kind: Date Completed: Remarks: Elevrc Desc: Location Source Date: Improvement Location Source: Improvement Location Method: Source Revision Comment: Supplier Comment:		1006717150 06-Jul-2017 00:00:00		Elevation: Elevrc: Zone: East83: North83: Org CS: UTMRC: UTMRC Desc: Location Method:	
				211.947204 17 599823.00 4837850.00 UTM83 4 margin of error : 30 m - 100 m wwr	
<u>Overburden and Bedrock</u>					
<u>Materials Interval</u>					
Formation ID: Layer: Color: General Color: Mat1: Most Common Material: Mat2: Mat2 Desc: Mat3: Mat3 Desc: Formation Top Depth: Formation End Depth: Formation End Depth UOM:		1006776646 1 28 SAND 06 SILT 0.0 5.0 ft			
<u>Overburden and Bedrock</u>					
<u>Materials Interval</u>					
Formation ID: Layer: Color: General Color: Mat1:		1006776648 3 05			

<i>Map Key</i>	<i>Number of Records</i>	<i>Direction/ Distance (m)</i>	<i>Elev/Diff (m)</i>	<i>Site</i>	<i>DB</i>
Most Common Material:					
Mat2:		CLAY			
Mat2 Desc:		06			
Mat3:		SILT			
Mat3 Desc:					
Formation Top Depth:		15.0			
Formation End Depth:		20.0			
Formation End Depth UOM:		ft			
<u>Overburden and Bedrock Materials Interval</u>					
Formation ID:		1006776647			
Layer:		2			
Color:					
General Color:					
Mat1:		28			
Most Common Material:		SAND			
Mat2:		06			
Mat2 Desc:		SILT			
Mat3:					
Mat3 Desc:					
Formation Top Depth:		5.0			
Formation End Depth:		15.0			
Formation End Depth UOM:		ft			
<u>Annular Space/Abandonment Sealing Record</u>					
Plug ID:		1006776655			
Layer:		1			
Plug From:		13			
Plug To:		0			
Plug Depth UOM:		ft			
<u>Method of Construction & Well Use</u>					
Method Construction ID:		1006776654			
Method Construction Code:		B			
Method Construction:		Other Method			
Other Method Construction:		AUGER			
<u>Pipe Information</u>					
Pipe ID:		1006776645			
Casing No:		0			
Comment:					
Alt Name:					
<u>Construction Record - Screen</u>					
Screen ID:		1006776652			
Layer:		1			
Slot:		.10			
Screen Top Depth:		15			
Screen End Depth:		20			
Screen Material:		5			
Screen Depth UOM:		ft			
Screen Diameter UOM:		inch			
Screen Diameter:		2			

Map Key	Number of Records	Direction/ Distance (m)	Elev/Diff (m)	Site	DB
---------	-------------------	----------------------------	------------------	------	----

Water Details

Water ID: 1006776650
 Layer:
 Kind Code:
 Kind:
 Water Found Depth:
 Water Found Depth UOM: ft

Hole Diameter

Hole ID: 1006776649
 Diameter: 6.0
 Depth From: 0.0
 Depth To: 20.0
 Hole Depth UOM: ft
 Hole Diameter UOM: inch

[58](#) 1 of 6 SSW/193.6 210.9 / 1.00 36-40 Main Street North Brampton ON L6V 1N6 EHS

Order No: 20191105222 Nearest Intersection:
 Status: C Municipality:
 Report Type: Standard Report Client Prov/State: ON
 Report Date: 08-NOV-19 Search Radius (km): .25
 Date Received: 05-NOV-19 X: -79.760493
 Previous Site Name: Y: 43.686607
 Lot/Building Size:
 Additional Info Ordered: Fire Insur. Maps and/or Site Plans; City Directory

[58](#) 2 of 6 SSW/193.6 210.9 / 1.00 36-40 Main Street North Brampton ON L6V 1N6 EHS

Order No: 20191105222 Nearest Intersection:
 Status: C Municipality:
 Report Type: Standard Report Client Prov/State: ON
 Report Date: 08-NOV-19 Search Radius (km): .25
 Date Received: 05-NOV-19 X: -79.760493
 Previous Site Name: Y: 43.686607
 Lot/Building Size:
 Additional Info Ordered: Fire Insur. Maps and/or Site Plans; City Directory

[58](#) 3 of 6 SSW/193.6 210.9 / 1.00 36-40 Main Street North Brampton ON L6V 1N6 EHS

Order No: 20191105222 Nearest Intersection:
 Status: C Municipality:
 Report Type: Standard Report Client Prov/State: ON
 Report Date: 08-NOV-19 Search Radius (km): .25
 Date Received: 05-NOV-19 X: -79.760493
 Previous Site Name: Y: 43.686607
 Lot/Building Size:
 Additional Info Ordered: Fire Insur. Maps and/or Site Plans; City Directory

[58](#) 4 of 6 SSW/193.6 210.9 / 1.00 36-40 Main Street North Brampton ON L6V 1N6 EHS

Order No: 20191105222 Nearest Intersection:

Map Key	Number of Records	Direction/ Distance (m)	Elev/Diff (m)	Site	DB
Status: C Report Type: Standard Report Report Date: 08-NOV-19 Date Received: 05-NOV-19 Previous Site Name: Lot/Building Size: Additional Info Ordered: Fire Insur. Maps and/or Site Plans; City Directory					
58	5 of 6	SSW/193.6	210.9 / 1.00	36-40 Main Street North Brampton ON L6V 1N6	EHS
Order No: 20191105222 Status: C Report Type: Standard Report Report Date: 08-NOV-19 Date Received: 05-NOV-19 Previous Site Name: Lot/Building Size: Additional Info Ordered: Fire Insur. Maps and/or Site Plans; City Directory					
Nearest Intersection: Municipality: Client Prov/State: ON Search Radius (km): .25 X: -79.760493 Y: 43.686607					
58	6 of 6	SSW/193.6	210.9 / 1.00	36-40 Main Street North Brampton ON L6V 1N6	EHS
Order No: 20191105222 Status: C Report Type: Standard Report Report Date: 08-NOV-19 Date Received: 05-NOV-19 Previous Site Name: Lot/Building Size: Additional Info Ordered: Fire Insur. Maps and/or Site Plans; City Directory					
Nearest Intersection: Municipality: Client Prov/State: ON Search Radius (km): .25 X: -79.760493 Y: 43.686607					
59	1 of 1	WSW/194.6	212.9 / 3.09	122 MAIN STREET NORTH Brampton ON	WWIS
Well ID: 7281976 Construction Date: Primary Water Use: Test Hole Sec. Water Use: Monitoring Final Well Status: 0 Water Type: Casing Material: Audit No: Z253485 Tag: A211612 Construction Method: Elevation (m): Elevation Reliability: Depth to Bedrock: Well Depth: Overburden/Bedrock: Pump Rate: Static Water Level: Flowing (Y/N): Flow Rate: Clear/Cloudy:					
Data Entry Status: Data Src: Date Received: 2/24/2017 Selected Flag: True Abandonment Rec: Contractor: 7241 Form Version: 7 Owner: Street Name: 122 MAIN STREET NORTH County: PEEL Municipality: BRAMPTON CITY Site Info: Lot: Concession: Concession Name: Easting NAD83: Northing NAD83: Zone: UTM Reliability:					
PDF URL (Map): Additional Detail(s) (Map)					

Map Key	Number of Records	Direction/ Distance (m)	Elev/Diff (m)	Site	DB
Well Completed Date:		2017/02/06			
Year Completed:		2017			
Depth (m):		4.572			
Latitude:		43.6878939453897			
Longitude:		-79.7623938364587			
Path:					

Bore Hole Information

Bore Hole ID:	1006358492	Elevation:	213.407394
DP2BR:		Elevrc:	
Spatial Status:		Zone:	17
Code OB:		East83:	599743.00
Code OB Desc:		North83:	4837953.00
Open Hole:		Org CS:	UTM83
Cluster Kind:		UTMRC:	4
Date Completed:	06-Feb-2017 00:00:00	UTMRC Desc:	margin of error : 30 m - 100 m
Remarks:		Location Method:	wwr
Elevrc Desc:			
Location Source Date:			
Improvement Location Source:			
Improvement Location Method:			
Source Revision Comment:			
Supplier Comment:			

Overburden and Bedrock

Materials Interval

Formation ID:	1006606422
Layer:	2
Color:	7
General Color:	RED
Mat1:	05
Most Common Material:	CLAY
Mat2:	01
Mat2 Desc:	FILL
Mat3:	91
Mat3 Desc:	WATER-BEARING
Formation Top Depth:	10.0
Formation End Depth:	15.0
Formation End Depth UOM:	ft

Overburden and Bedrock

Materials Interval

Formation ID:	1006606421
Layer:	1
Color:	6
General Color:	BROWN
Mat1:	05
Most Common Material:	CLAY
Mat2:	
Mat2 Desc:	
Mat3:	
Mat3 Desc:	
Formation Top Depth:	0.0
Formation End Depth:	10.0
Formation End Depth UOM:	ft

Annular Space/Abandonment

Sealing Record

<i>Map Key</i>	<i>Number of Records</i>	<i>Direction/ Distance (m)</i>	<i>Elev/Diff (m)</i>	<i>Site</i>	<i>DB</i>
<i>Plug ID:</i>		1006606430			
<i>Layer:</i>		1			
<i>Plug From:</i>		0			
<i>Plug To:</i>		1			
<i>Plug Depth UOM:</i>		ft			
 <u>Annular Space/Abandonment Sealing Record</u>					
<i>Plug ID:</i>		1006606432			
<i>Layer:</i>		3			
<i>Plug From:</i>		4			
<i>Plug To:</i>		15			
<i>Plug Depth UOM:</i>		ft			
 <u>Annular Space/Abandonment Sealing Record</u>					
<i>Plug ID:</i>		1006606431			
<i>Layer:</i>		2			
<i>Plug From:</i>		1			
<i>Plug To:</i>		4			
<i>Plug Depth UOM:</i>		ft			
 <u>Method of Construction & Well Use</u>					
<i>Method Construction ID:</i>		1006606429			
<i>Method Construction Code:</i>		2			
<i>Method Construction:</i>		Rotary (Convent.)			
<i>Other Method Construction:</i>					
 <u>Pipe Information</u>					
<i>Pipe ID:</i>		1006606420			
<i>Casing No:</i>		0			
<i>Comment:</i>					
<i>Alt Name:</i>					
 <u>Construction Record - Screen</u>					
<i>Screen ID:</i>		1006606426			
<i>Layer:</i>		1			
<i>Slot:</i>		10			
<i>Screen Top Depth:</i>		5			
<i>Screen End Depth:</i>		15			
<i>Screen Material:</i>		5			
<i>Screen Depth UOM:</i>		ft			
<i>Screen Diameter UOM:</i>		inch			
<i>Screen Diameter:</i>		2.25			
 <u>Water Details</u>					
<i>Water ID:</i>		1006606424			
<i>Layer:</i>					
<i>Kind Code:</i>					
<i>Kind:</i>					
<i>Water Found Depth:</i>					
<i>Water Found Depth UOM:</i>		ft			

Map Key	Number of Records	Direction/ Distance (m)	Elev/Diff (m)	Site	DB
<u>Hole Diameter</u>					
Hole ID:		1006606423			
Diameter:		6.0			
Depth From:		0.0			
Depth To:		15.0			
Hole Depth UOM:		ft			
Hole Diameter UOM:		inch			

60	1 of 1	E/195.1	208.9 / -1.00	QUEEN ST. & ELIZABETH BRAMPTON ON	WWIS
Well ID:	7293989			Data Entry Status:	
Construction Date:				Data Src:	
Primary Water Use:	Monitoring			Date Received:	9/1/2017
Sec. Water Use:				Selected Flag:	True
Final Well Status:	Observation Wells			Abandonment Rec:	
Water Type:				Contractor:	7360
Casing Material:				Form Version:	7
Audit No:	Z257377			Owner:	
Tag:	A224674			Street Name:	QUEEN ST. & ELIZABETH
Construction Method:				County:	PEEL
Elevation (m):				Municipality:	BRAMPTON CITY
Elevation Reliability:				Site Info:	
Depth to Bedrock:				Lot:	
Well Depth:				Concession:	
Overburden/Bedrock:				Concession Name:	
Pump Rate:				Easting NAD83:	
Static Water Level:				Northing NAD83:	
Flowing (Y/N):				Zone:	
Flow Rate:				UTM Reliability:	
Clear/Cloudy:					

PDF URL (Map):

Additional Detail(s) (Map)

Well Completed Date: 2017/05/12
Year Completed: 2017
Depth (m): 6.096
Latitude: 43.6892255482928
Longitude: -79.7564974061728
Path:

Bore Hole Information

Bore Hole ID:	1006717063	Elevation:	215.376937
DP2BR:		Elevrc:	
Spatial Status:		Zone:	17
Code OB:		East83:	600216.00
Code OB Desc:		North83:	4838108.00
Open Hole:		Org CS:	UTM83
Cluster Kind:		UTMRC:	4
Date Completed:	12-May-2017 00:00:00	UTMRC Desc:	margin of error : 30 m - 100 m
Remarks:		Location Method:	wwr
Elevrc Desc:			
Location Source Date:			
Improvement Location Source:			
Improvement Location Method:			
Source Revision Comment:			
Supplier Comment:			

Map Key	Number of Records	Direction/ Distance (m)	Elev/Diff (m)	Site	DB
<u>Overburden and Bedrock Materials Interval</u>					
Formation ID:			1006776598		
Layer:			3		
Color:					
General Color:					
Mat1:			06		
Most Common Material:			SILT		
Mat2:			05		
Mat2 Desc:			CLAY		
Mat3:					
Mat3 Desc:					
Formation Top Depth:			10.0		
Formation End Depth:			20.0		
Formation End Depth UOM:			ft		
<u>Overburden and Bedrock Materials Interval</u>					
Formation ID:			1006776597		
Layer:			2		
Color:					
General Color:					
Mat1:			05		
Most Common Material:			CLAY		
Mat2:			91		
Mat2 Desc:			WATER-BEARING		
Mat3:					
Mat3 Desc:					
Formation Top Depth:			5.0		
Formation End Depth:			10.0		
Formation End Depth UOM:			ft		
<u>Overburden and Bedrock Materials Interval</u>					
Formation ID:			1006776596		
Layer:			1		
Color:					
General Color:					
Mat1:			01		
Most Common Material:			FILL		
Mat2:			91		
Mat2 Desc:			WATER-BEARING		
Mat3:					
Mat3 Desc:					
Formation Top Depth:			0.0		
Formation End Depth:			5.0		
Formation End Depth UOM:			ft		
<u>Annular Space/Abandonment Sealing Record</u>					
Plug ID:			1006776605		
Layer:			1		
Plug From:					
Plug To:					
Plug Depth UOM:			ft		
<u>Annular Space/Abandonment Sealing Record</u>					

Map Key	Number of Records	Direction/ Distance (m)	Elev/Diff (m)	Site	DB
Plug ID:		1006776606			
Layer:		1			
Plug From:		13			
Plug To:		0			
Plug Depth UOM:		ft			
<u>Method of Construction & Well Use</u>					
Method Construction ID:		1006776604			
Method Construction Code:		B			
Method Construction:		Other Method			
Other Method Construction:		AUGER			
<u>Pipe Information</u>					
Pipe ID:		1006776595			
Casing No:		0			
Comment:					
Alt Name:					
<u>Construction Record - Screen</u>					
Screen ID:		1006776602			
Layer:		1			
Slot:		0			
Screen Top Depth:		15			
Screen End Depth:		20			
Screen Material:		5			
Screen Depth UOM:		ft			
Screen Diameter UOM:		inch			
Screen Diameter:		2.5			
<u>Water Details</u>					
Water ID:		1006776600			
Layer:					
Kind Code:					
Kind:					
Water Found Depth:					
Water Found Depth UOM:		ft			
<u>Hole Diameter</u>					
Hole ID:		1006776599			
Diameter:		6.0			
Depth From:		0.0			
Depth To:		20.0			
Hole Depth UOM:		ft			
Hole Diameter UOM:		inch			

[61](#)

1 of 2

S/195.8

210.9 / 1.00

DAISY FRESH CLEANERS
EDMORE LAUNDERERS LTD. 18 QUEEN
STREET EAST
BRAMPTON ON L6V 1A2

GEN

Generator No: ON0541200
Status:
Approval Years: 86,87,88,89
Contam. Facility:

PO Box No:
Country:
Choice of Contact:
Co Admin:

Map Key	Number of Records	Direction/ Distance (m)	Elev/Diff (m)	Site	DB
MHSW Facility: SIC Code: 9721 SIC Description:		POWER LAUND./CLEANERS		Phone No Admin:	
Detail(s)					
Waste Class: Waste Class Desc:		241 HALOGENATED SOLVENTS			
61	2 of 2	S/195.8	210.9 / 1.00	DAISY FRESH CLEANERS 12-113 EDMORE LAUNDERERS LTD. 18 QUEEN STREET EAST BRAMPTON ON L6V 1A2	GEN
Generator No: ON0541200 Status: Approval Years: 92,93,94,95,96,97,98 Contam. Facility: MHSW Facility: SIC Code: 9721 SIC Description:		POWER LAUND./CLEANER		PO Box No: Country: Choice of Contact: Co Admin: Phone No Admin:	
Detail(s)					
Waste Class: Waste Class Desc:		241 HALOGENATED SOLVENTS			
62	1 of 1	WSW/197.4	212.9 / 3.08	124 MAIN STREET NORTH BRAMPTON ON	WWIS
Well ID: 7299473 Construction Date: Primary Water Use: Test Hole Sec. Water Use: Monitoring Final Well Status: Monitoring and Test Hole Water Type: Casing Material: Audit No: Z272146 Tag: A234484 Construction Method: Elevation (m): Elevation Reliability: Depth to Bedrock: Well Depth: Overburden/Bedrock: Pump Rate: Static Water Level: Flowing (Y/N): Flow Rate: Clear/Cloudy:				Data Entry Status: Data Src: Date Received: 11/17/2017 Selected Flag: True Abandonment Rec: Contractor: 7320 Form Version: 7 Owner: Street Name: 124 MAIN STREET NORTH County: PEEL Municipality: BRAMPTON CITY Site Info: Lot: Concession: Concession Name: Easting NAD83: Northing NAD83: Zone: UTM Reliability:	
PDF URL (Map):					
Additional Detail(s) (Map)					
Well Completed Date: 2017/01/01 Year Completed: 2017 Depth (m): 6.7056 Latitude: 43.6878943483709 Longitude: -79.7624310517474 Path:					

Map Key	Number of Records	Direction/ Distance (m)	Elev/Diff (m)	Site	DB
<u>Bore Hole Information</u>					
Bore Hole ID:	1006806987			Elevation:	213.426925
DP2BR:				Elevrc:	
Spatial Status:				Zone:	17
Code OB:				East83:	599740.00
Code OB Desc:				North83:	4837953.00
Open Hole:				Org CS:	UTM83
Cluster Kind:				UTMRC:	4
Date Completed:	01-Jan-2017 00:00:00			UTMRC Desc:	margin of error : 30 m - 100 m
Remarks:				Location Method:	wwr
Elevrc Desc:					
Location Source Date:					
Improvement Location Source:					
Improvement Location Method:					
Source Revision Comment:					
Supplier Comment:					
<u>Overburden and Bedrock</u>					
<u>Materials Interval</u>					
Formation ID:	1007041969				
Layer:	2				
Color:	2				
General Color:	GREY				
Mat1:	06				
Most Common Material:	SILT				
Mat2:	05				
Mat2 Desc:	CLAY				
Mat3:					
Mat3 Desc:					
Formation Top Depth:	7.0				
Formation End Depth:	13.0				
Formation End Depth UOM:	ft				
<u>Overburden and Bedrock</u>					
<u>Materials Interval</u>					
Formation ID:	1007041970				
Layer:	3				
Color:	7				
General Color:	RED				
Mat1:	06				
Most Common Material:	SILT				
Mat2:	05				
Mat2 Desc:	CLAY				
Mat3:					
Mat3 Desc:					
Formation Top Depth:	13.0				
Formation End Depth:	20.0				
Formation End Depth UOM:	ft				
<u>Overburden and Bedrock</u>					
<u>Materials Interval</u>					
Formation ID:	1007041971				
Layer:	4				
Color:	7				
General Color:	RED				
Mat1:	17				
Most Common Material:	SHALE				
Mat2:	05				

Map Key	Number of Records	Direction/ Distance (m)	Elev/Diff (m)	Site	DB
Mat2 Desc:		CLAY			
Mat3:					
Mat3 Desc:					
Formation Top Depth:		20.0			
Formation End Depth:		22.0			
Formation End Depth UOM:		ft			
<u>Overburden and Bedrock Materials Interval</u>					
Formation ID:		1007041968			
Layer:		1			
Color:		6			
General Color:		BROWN			
Mat1:		06			
Most Common Material:		SILT			
Mat2:		05			
Mat2 Desc:		CLAY			
Mat3:					
Mat3 Desc:					
Formation Top Depth:		0.0			
Formation End Depth:		7.0			
Formation End Depth UOM:		ft			
<u>Annular Space/Abandonment Sealing Record</u>					
Plug ID:		1007041981			
Layer:		2			
Plug From:		15			
Plug To:		4			
Plug Depth UOM:		ft			
<u>Annular Space/Abandonment Sealing Record</u>					
Plug ID:		1007041980			
Layer:		1			
Plug From:		22			
Plug To:		15			
Plug Depth UOM:		ft			
<u>Annular Space/Abandonment Sealing Record</u>					
Plug ID:		1007041982			
Layer:		3			
Plug From:		4			
Plug To:		1			
Plug Depth UOM:		ft			
<u>Annular Space/Abandonment Sealing Record</u>					
Plug ID:		1007041983			
Layer:		4			
Plug From:		1			
Plug To:		0			
Plug Depth UOM:		ft			
<u>Method of Construction & Well</u>					

Map Key	Number of Records	Direction/ Distance (m)	Elev/Diff (m)	Site	DB
<u>Use</u>					
Method Construction ID:		1007041979			
Method Construction Code:		2			
Method Construction:		Rotary (Convent.)			
Other Method Construction:					
<u>Pipe Information</u>					
Pipe ID:		1007041967			
Casing No:		0			
Comment:					
Alt Name:					
<u>Construction Record - Screen</u>					
Screen ID:		1007041976			
Layer:		1			
Slot:		10			
Screen Top Depth:		15			
Screen End Depth:		5			
Screen Material:		5			
Screen Depth UOM:		ft			
Screen Diameter UOM:		inch			
Screen Diameter:		2			
<u>Water Details</u>					
Water ID:		1007041974			
Layer:					
Kind Code:					
Kind:					
Water Found Depth:					
Water Found Depth UOM:		ft			
<u>Hole Diameter</u>					
Hole ID:		1007041973			
Diameter:		3.5			
Depth From:		20.0			
Depth To:		22.0			
Hole Depth UOM:		ft			
Hole Diameter UOM:		inch			
<u>Hole Diameter</u>					
Hole ID:		1007041972			
Diameter:		8.0			
Depth From:		0.0			
Depth To:		20.0			
Hole Depth UOM:		ft			
Hole Diameter UOM:		inch			

63

1 of 1

SSW/198.6

210.9 / 1.00

The Corporation of the City of Brampton
Environmental Engineering
30 Main Street North
Brampton ON L6V 1N6

GEN

Generator No: ON5963755
Status: Registered
Approval Years: As of Aug 2021

PO Box No:
Country: Canada
Choice of Contact:

Map Key	Number of Records	Direction/ Distance (m)	Elev/Diff (m)	Site	DB
Contam. Facility: MHSW Facility: SIC Code: SIC Description:				Co Admin: Phone No Admin:	
Detail(s)					
Waste Class: Waste Class Desc:		251 L Waste oils/sludges (petroleum based)			
64	1 of 2	SSW/198.8	210.9 / 1.00	30 Main Street North Brampton ON L6V 1N6	EHS
Order No: 20321700007 Status: C Report Type: RSC Report (Urban) Report Date: 22-DEC-20 Date Received: 17-DEC-20 Previous Site Name: Lot/Building Size: Additional Info Ordered:		Nearest Intersection: Municipality: Client Prov/State: ON Search Radius (km): .3 X: -79.76043017 Y: 43.68654776			
64	2 of 2	SSW/198.8	210.9 / 1.00	30 Main Street North Brampton ON L6V 1N6	EHS
Order No: 20321700007 Status: C Report Type: RSC Report (Urban) Report Date: 22-DEC-20 Date Received: 17-DEC-20 Previous Site Name: Lot/Building Size: Additional Info Ordered:		Nearest Intersection: Municipality: Client Prov/State: ON Search Radius (km): .3 X: -79.76043017 Y: 43.68654776			
65	1 of 1	SSW/199.8	210.9 / 1.00	36 Main St N Brampton ON L6V1N6	EHS
Order No: 20161118029 Status: C Report Type: Standard Report Report Date: 24-NOV-16 Date Received: 18-NOV-16 Previous Site Name: Lot/Building Size: Additional Info Ordered:		Nearest Intersection: Municipality: Client Prov/State: ON Search Radius (km): .25 X: -79.76049 Y: 43.686549			
66	1 of 1	SSW/203.5	211.9 / 2.00	ON	BORE
Borehole ID: 638682 OGF ID: 215539079 Status: Type: Borehole Use: Geotechnical/Geological Investigation Completion Date: JUN-1967 Static Water Level: Primary Water Use: Not Used Sec. Water Use: Total Depth m: 6.2		Inclin FLG: No SP Status: Initial Entry Surv Elev: No Piezometer: No Primary Name: Municipality: Lot: Township: Latitude DD: 43.686709 Longitude DD: -79.761158			

Map Key	Number of Records	Direction/ Distance (m)	Elev/Diff (m)	Site	DB
Depth Ref:	Ground Surface			UTM Zone:	17
Depth Elev:				Easting:	599845
Drill Method:	Diamond Drill			Northing:	4837823
Orig Ground Elev m:	212			Location Accuracy:	
Elev Reliabil Note:				Accuracy:	Not Applicable
DEM Ground Elev m:	211				
Concession:					
Location D:					
Survey D:					
Comments:					
<u>Borehole Geology Stratum</u>					
Geology Stratum ID:	218485624			Mat Consistency:	Dense
Top Depth:	2.9			Material Moisture:	
Bottom Depth:	4.3			Material Texture:	
Material Color:	Brown			Non Geo Mat Type:	
Material 1:	Till			Geologic Formation:	
Material 2:	Sand			Geologic Group:	
Material 3:	Silt			Geologic Period:	
Material 4:				Depositional Gen:	glacial
Gsc Material Description:					
Stratum Description:	TILL,SAND,SILT. BROWN,GLACIAL,DENSE, AGE GLACIAL.				
Geology Stratum ID:	218485626			Mat Consistency:	Dense
Top Depth:	5.3			Material Moisture:	
Bottom Depth:	6.2			Material Texture:	
Material Color:	Rust			Non Geo Mat Type:	
Material 1:	Till			Geologic Formation:	
Material 2:	Sand			Geologic Group:	
Material 3:				Geologic Period:	
Material 4:				Depositional Gen:	glacial
Gsc Material Description:					
Stratum Description:	TILL,SAND. RUST,GLACIAL,VERY DENSE, AGE GLACIAL. 021 009 015 **Note: Many records provided by the department have a truncated [Stratum Description] field.				
Geology Stratum ID:	218485623			Mat Consistency:	Loose
Top Depth:	0			Material Moisture:	
Bottom Depth:	2.9			Material Texture:	
Material Color:	Black			Non Geo Mat Type:	
Material 1:	Fill			Geologic Formation:	
Material 2:	Sand			Geologic Group:	
Material 3:	Asphalt			Geologic Period:	Quaternary
Material 4:	Wood Fragments			Depositional Gen:	fill
Gsc Material Description:					
Stratum Description:	FILL,SAND,ASPHALT, WOOD. BLACK,LOOSE,AGE QUATERNARY.				
Geology Stratum ID:	218485625			Mat Consistency:	
Top Depth:	4.3			Material Moisture:	
Bottom Depth:	5.3			Material Texture:	
Material Color:	Grey			Non Geo Mat Type:	
Material 1:	Till			Geologic Formation:	
Material 2:	Clay			Geologic Group:	
Material 3:	Sand			Geologic Period:	
Material 4:	Silt			Depositional Gen:	glacial
Gsc Material Description:					
Stratum Description:	TILL,CLAY,SAND,SILT.GREY,GLACIAL,AGE GLACIAL.				
<u>Source</u>					
Source Type:	Data Survey			Source Appl:	Spatial/Tabular
Source Orig:	Geological Survey of Canada			Source Iden:	1
Source Date:	1956-1972			Scale or Res:	Varies
Confidence:	M			Horizontal:	NAD27

Map Key	Number of Records	Direction/ Distance (m)	Elev/Diff (m)	Site	DB
Observatio:				Verticalda:	Mean Average Sea Level
Source Name:		Urban Geology Automated Information System (UGAIS)			
Source Details:		File: TOR1B.txt RecordID: 066450 NTS_Sheet: 30M12F			
Confiden 1:		Reliable information but incomplete.			
Source List					
Source Identifier:	1			Horizontal Datum:	NAD27
Source Type:	Data Survey			Vertical Datum:	Mean Average Sea Level
Source Date:	1956-1972			Projection Name:	Universal Transverse Mercator
Scale or Resolution:	Varies				
Source Name:	Urban Geology Automated Information System (UGAIS)				
Source Originators:	Geological Survey of Canada				

<u>67</u>	1 of 1	SSW/203.6	211.1 / 1.28	ON	BORE
Borehole ID:	638675			Inclin FLG:	No
OGF ID:	215539072			SP Status:	Initial Entry
Status:				Surv Elev:	No
Type:	Borehole			Piezometer:	No
Use:	Geotechnical/Geological Investigation			Primary Name:	
Completion Date:	AUG-1971			Municipality:	
Static Water Level:	0.8			Lot:	
Primary Water Use:	Not Used			Township:	
Sec. Water Use:				Latitude DD:	43.686617
Total Depth m:	7.9			Longitude DD:	-79.760912
Depth Ref:	Ground Surface			UTM Zone:	17
Depth Elev:				Easting:	599865
Drill Method:	Power auger			Northing:	4837813
Orig Ground Elev m:	30.5			Location Accuracy:	
Elev Reliabil Note:				Accuracy:	Not Applicable
DEM Ground Elev m:	212				
Concession:					
Location D:					
Survey D:					
Comments:					

Borehole Geology Stratum

Geology Stratum ID:	218485602	Mat Consistency:	Loose
Top Depth:	1.8	Material Moisture:	
Bottom Depth:	4.9	Material Texture:	
Material Color:		Non Geo Mat Type:	
Material 1:	Fill	Geologic Formation:	
Material 2:	Soil	Geologic Group:	
Material 3:	Sand	Geologic Period:	
Material 4:	Silt	Depositional Gen:	fill
Gsc Material Description:			
Stratum Description:	FILL,SOIL,SAND,SILT.LOOSE, WATER STABLE AT 97.5 FEET.		
Geology Stratum ID:	218485603	Mat Consistency:	Hard
Top Depth:	4.9	Material Moisture:	
Bottom Depth:	7.9	Material Texture:	
Material Color:	Grey	Non Geo Mat Type:	
Material 1:	Till	Geologic Formation:	
Material 2:	Clay	Geologic Group:	
Material 3:	Silt	Geologic Period:	
Material 4:	Sand	Depositional Gen:	glacial
Gsc Material Description:			
Stratum Description:	TILL,CLAY,SILT,SAND.GREY,GLACIAL,HARD,AGE GLACIAL. 0100170240016010000012 **Note: Many records provided by the department have a truncated [Stratum Description] field.		

Map Key	Number of Records	Direction/ Distance (m)	Elev/Diff (m)	Site	DB
Geology Stratum ID: 218485601 Top Depth: .1 Bottom Depth: 1.8 Material Color: Material 1: Fill Material 2: Material 3: Material 4: Gsc Material Description: Stratum Description: FILL.				Mat Consistency: Material Moisture: Material Texture: Non Geo Mat Type: Geologic Formation: Geologic Group: Geologic Period: Depositional Gen: fill	
Geology Stratum ID: 218485600 Top Depth: 0 Bottom Depth: .1 Material Color: Material 1: Fill Material 2: Concrete Material 3: Material 4: Gsc Material Description: Stratum Description: FILL,CONCRETE.				Mat Consistency: Material Moisture: Material Texture: Non Geo Mat Type: Geologic Formation: Geologic Group: Geologic Period: Depositional Gen: fill	
Source					
Source Type: Data Survey Source Orig: Geological Survey of Canada Source Date: 1956-1972 Confidence: H Observatio: Source Name: Urban Geology Automated Information System (UGAIS) Source Details: File: TOR1B.txt RecordID: 066380 NTS_Sheet: 30M12F Confiden 1: Logged by professional. Exact and complete description of material and properties.				Source Appl: Spatial/Tabular Source Iden: 1 Scale or Res: Varies Horizontal: NAD27 Verticalda: Mean Average Sea Level	
Source List					
Source Identifier: 1 Source Type: Data Survey Source Date: 1956-1972 Scale or Resolution: Varies Source Name: Urban Geology Automated Information System (UGAIS) Source Originators: Geological Survey of Canada				Horizontal Datum: NAD27 Vertical Datum: Mean Average Sea Level Projection Name: Universal Transverse Mercator	
68	1 of 7	SSE/204.8	209.9 / 0.00	GVT. OF CAN. - NATIONAL DEFENCE BRAMPTON ARMOURY 2 CHAPEL STREET BRAMPTON ON L6W 2H1	GEN
Generator No: ON0046512 Status: Approval Years: 86,87 Contam. Facility: MHSW Facility: SIC Code: 0000 SIC Description: *** NOT DEFINED ***				PO Box No: Country: Choice of Contact: Co Admin: Phone No Admin:	
68	2 of 7	SSE/204.8	209.9 / 0.00	2 Chapel Street Brampton ON L6W 2H1	EHS
Order No: 20050826001 Status: C Report Type: Complete Report Report Date: 9/2/2005 Date Received: 8/26/2005 Previous Site Name:				Nearest Intersection: Municipality: Client Prov/State: ON Search Radius (km): 0.25 X: -79.758412 Y: 43.687007	

Map Key	Number of Records	Direction/ Distance (m)	Elev/Diff (m)	Site	DB
Lot/Building Size:					
Additional Info Ordered:					
68	3 of 7	SSE/204.8	209.9 / 0.00	DEPT. OF NATIONAL DEFENCE BRAMPTON ARMOURY 12 CHAPEL ST. BRAMPTON ON L6W 2H1	GEN
Generator No:	ON0046512			PO Box No:	
Status:				Country:	
Approval Years:	2009			Choice of Contact:	
Contam. Facility:				Co Admin:	
MHSW Facility:				Phone No Admin:	
SIC Code:	911110				
SIC Description:	Defence Services				
<u>Detail(s)</u>					
Waste Class:	251				
Waste Class Desc:	OIL SKIMMINGS & SLUDGES				
Waste Class:	252				
Waste Class Desc:	WASTE OILS & LUBRICANTS				
68	4 of 7	SSE/204.8	209.9 / 0.00	DEPT. OF NATIONAL DEFENCE BRAMPTON ARMOURY 12 CHAPEL ST. BRAMPTON ON L6W 2H1	GEN
Generator No:	ON0046512			PO Box No:	
Status:				Country:	
Approval Years:	2010			Choice of Contact:	
Contam. Facility:				Co Admin:	
MHSW Facility:				Phone No Admin:	
SIC Code:	911110				
SIC Description:	Defence Services				
<u>Detail(s)</u>					
Waste Class:	252				
Waste Class Desc:	WASTE OILS & LUBRICANTS				
Waste Class:	251				
Waste Class Desc:	OIL SKIMMINGS & SLUDGES				
68	5 of 7	SSE/204.8	209.9 / 0.00	DEPT. OF NATIONAL DEFENCE BRAMPTON ARMOURY 12 CHAPEL ST. BRAMPTON ON L6W 2H1	GEN
Generator No:	ON0046512			PO Box No:	
Status:				Country:	
Approval Years:	2011			Choice of Contact:	
Contam. Facility:				Co Admin:	
MHSW Facility:				Phone No Admin:	
SIC Code:	911110				
SIC Description:	Defence Services				
<u>Detail(s)</u>					
Waste Class:	251				
Waste Class Desc:	OIL SKIMMINGS & SLUDGES				

Map Key	Number of Records	Direction/ Distance (m)	Elev/Diff (m)	Site	DB
Waste Class:		252			
Waste Class Desc:		WASTE OILS & LUBRICANTS			
68	6 of 7	SSE/204.8	209.9 / 0.00	DEPT. OF NATIONAL DEFENCE BRAMPTON ARMOURY 12 CHAPEL ST. BRAMPTON ON L6W 2H1	GEN
Generator No:	ON0046512			PO Box No:	
Status:				Country:	
Approval Years:	2012			Choice of Contact:	
Contam. Facility:				Co Admin:	
MHSW Facility:				Phone No Admin:	
SIC Code:	911110				
SIC Description:	Defence Services				
<u>Detail(s)</u>					
Waste Class:		252			
Waste Class Desc:		WASTE OILS & LUBRICANTS			
Waste Class:		251			
Waste Class Desc:		OIL SKIMMINGS & SLUDGES			
68	7 of 7	SSE/204.8	209.9 / 0.00	DEPT. OF NATIONAL DEFENCE BRAMPTON ARMOURY 12 CHAPEL ST. BRAMPTON ON	GEN
Generator No:	ON0046512			PO Box No:	
Status:				Country:	
Approval Years:	2013			Choice of Contact:	
Contam. Facility:				Co Admin:	
MHSW Facility:				Phone No Admin:	
SIC Code:	911110				
SIC Description:					
<u>Detail(s)</u>					
Waste Class:		252			
Waste Class Desc:		WASTE OILS & LUBRICANTS			
Waste Class:		251			
Waste Class Desc:		OIL SKIMMINGS & SLUDGES			
69	1 of 1	SSW/206.9	210.9 / 1.00	28 Main St N Brampton ON L6V1N6	EHS
Order No:	20131115022			Nearest Intersection:	
Status:	C			Municipality:	
Report Type:	Standard Report			Client Prov/State:	ON
Report Date:	25-NOV-13			Search Radius (km):	.25
Date Received:	15-NOV-13			X:	-79.76029
Previous Site Name:				Y:	43.686454
Lot/Building Size:					
Additional Info Ordered:	Fire Insur. Maps and/or Site Plans				
70	1 of 1	W/209.5	213.9 / 4.06	16 - 20 Church Street Brampton ON	EHS
Order No:	20130115003			Nearest Intersection:	
Status:	C			Municipality:	

Map Key	Number of Records	Direction/ Distance (m)	Elev/Diff (m)	Site	DB
Report Type:	Custom Report			Client Prov/State:	ON
Report Date:	21-JAN-13			Search Radius (km):	.25
Date Received:	15-JAN-13			X:	-79.762559
Previous Site Name:				Y:	43.688963
Lot/Building Size:					
Additional Info Ordered:					

71	1 of 1	WSW/211.2	212.9 / 3.02	ON	BORE
Borehole ID:	638681			Inclin FLG:	No
OGF ID:	215539078			SP Status:	Initial Entry
Status:				Surv Elev:	No
Type:	Borehole			Piezometer:	No
Use:	Geotechnical/Geological Investigation			Primary Name:	
Completion Date:	JUN-1967			Municipality:	
Static Water Level:				Lot:	
Primary Water Use:	Not Used			Township:	
Sec. Water Use:				Latitude DD:	43.687669
Total Depth m:	4.6			Longitude DD:	-79.762503
Depth Ref:	Ground Surface			UTM Zone:	17
Depth Elev:				Easting:	599735
Drill Method:	Power auger			Northing:	4837928
Orig Ground Elev m:	213			Location Accuracy:	
Elev Reliabil Note:				Accuracy:	Not Applicable
DEM Ground Elev m:	212				
Concession:					
Location D:					
Survey D:					
Comments:					

Borehole Geology Stratum

Geology Stratum ID:	218485622			Mat Consistency:	
Top Depth:	2.7			Material Moisture:	
Bottom Depth:	4.6			Material Texture:	
Material Color:	Brown			Non Geo Mat Type:	
Material 1:	Till			Geologic Formation:	
Material 2:	Sand			Geologic Group:	
Material 3:	Silt			Geologic Period:	
Material 4:				Depositional Gen:	glacial
Gsc Material Description:					
Stratum Description:	TILL,SAND,SILT. BROWN,GLACIAL,AGE GLACIAL. 023 012 0003000700090070 **Note: Many records provided by the department have a truncated [Stratum Description] field.				

Geology Stratum ID:	218485621			Mat Consistency:	
Top Depth:	.9			Material Moisture:	
Bottom Depth:	2.7			Material Texture:	
Material Color:	Brown			Non Geo Mat Type:	
Material 1:	Fill			Geologic Formation:	
Material 2:	Clay			Geologic Group:	
Material 3:	Gravel			Geologic Period:	Quaternary
Material 4:	Sand			Depositional Gen:	fill
Gsc Material Description:					
Stratum Description:	FILL,CLAY,GRAVEL, SAND. BROWN,AGE QUATERNARY.				

Geology Stratum ID:	218485620			Mat Consistency:	
Top Depth:	0			Material Moisture:	
Bottom Depth:	.9			Material Texture:	
Material Color:	Brown			Non Geo Mat Type:	
Material 1:	Fill			Geologic Formation:	
Material 2:	Sand			Geologic Group:	
Material 3:	Gravel			Geologic Period:	Quaternary

Map Key	Number of Records	Direction/ Distance (m)	Elev/Diff (m)	Site	DB
---------	-------------------	----------------------------	------------------	------	----

Material 4: **Depositional Gen:** fill
Gsc Material Description:
Stratum Description: FILL,SAND,GRAVEL. BROWN,AGE QUATERNARY.

Source

Source Type:	Data Survey	Source Appl:	Spatial/Tabular
Source Orig:	Geological Survey of Canada	Source Iden:	1
Source Date:	1956-1972	Scale or Res:	Varies
Confidence:	M	Horizontal:	NAD27
Observatio:		Verticalda:	Mean Average Sea Level
Source Name:	Urban Geology Automated Information System (UGAIS)		
Source Details:	File: TOR1B.txt RecordID: 066440 NTS_Sheet: 30M12F		
Confiden 1:	Reliable information but incomplete.		

Source List

Source Identifier:	1	Horizontal Datum:	NAD27
Source Type:	Data Survey	Vertical Datum:	Mean Average Sea Level
Source Date:	1956-1972	Projection Name:	Universal Transverse Mercator
Scale or Resolution:	Varies		
Source Name:	Urban Geology Automated Information System (UGAIS)		
Source Originators:	Geological Survey of Canada		

[72](#) 1 of 1 **N/211.4** **214.0 / 4.18** **ON** [WWIS](#)

Well ID:	7328641	Data Entry Status:	Yes
Construction Date:		Data Src:	
Primary Water Use:		Date Received:	2/5/2019
Sec. Water Use:		Selected Flag:	True
Final Well Status:		Abandonment Rec:	
Water Type:		Contractor:	7626
Casing Material:		Form Version:	8
Audit No:	C43357	Owner:	
Tag:	A243090	Street Name:	
Construction Method:		County:	PEEL
Elevation (m):		Municipality:	BRAMPTON CITY (CHINGUACOUSY)
Elevation Reliability:		Site Info:	
Depth to Bedrock:		Lot:	
Well Depth:		Concession:	
Overburden/Bedrock:		Concession Name:	
Pump Rate:		Easting NAD83:	
Static Water Level:		Northing NAD83:	
Flowing (Y/N):		Zone:	
Flow Rate:		UTM Reliability:	
Clear/Cloudy:			

PDF URL (Map):

Additional Detail(s) (Map)

Well Completed Date:	2018/07/18
Year Completed:	2018
Depth (m):	
Latitude:	43.6924682284278
Longitude:	-79.7599296799188
Path:	

Bore Hole Information

Bore Hole ID:	1007371686	Elevation:	
----------------------	------------	-------------------	--

Map Key	Number of Records	Direction/ Distance (m)	Elev/Diff (m)	Site	DB
DP2BR:				Elevrc:	
Spatial Status:				Zone:	17
Code OB:				East83:	599934.00
Code OB Desc:				North83:	4838464.00
Open Hole:				Org CS:	UTM83
Cluster Kind:				UTMRC:	4
Date Completed:	18-Jul-2018 00:00:00			UTMRC Desc:	margin of error : 30 m - 100 m
Remarks:				Location Method:	wwr
Elevrc Desc:					
Location Source Date:					
Improvement Location Source:					
Improvement Location Method:					
Source Revision Comment:					
Supplier Comment:					

<u>73</u>	1 of 1	SSW/212.6	210.9 / 1.00	ON	BORE
Borehole ID:	641785			Inclin FLG:	No
OGF ID:	215542180			SP Status:	Initial Entry
Status:				Surv Elev:	No
Type:	Borehole			Piezometer:	No
Use:	Geotechnical/Geological Investigation			Primary Name:	
Completion Date:	JUN-1964			Municipality:	
Static Water Level:				Lot:	
Primary Water Use:	Not Used			Township:	
Sec. Water Use:				Latitude DD:	43.686382
Total Depth m:	13			Longitude DD:	-79.759986
Depth Ref:	Ground Surface			UTM Zone:	17
Depth Elev:				Easting:	599940
Drill Method:	Power auger			Northing:	4837788
Orig Ground Elev m:	213			Location Accuracy:	
Elev Reliabil Note:				Accuracy:	Not Applicable
DEM Ground Elev m:	212				
Concession:					
Location D:					
Survey D:					
Comments:					

Borehole Geology Stratum

Geology Stratum ID:	218497332	Mat Consistency:	Firm
Top Depth:	.1	Material Moisture:	
Bottom Depth:	1.7	Material Texture:	
Material Color:	Brown	Non Geo Mat Type:	
Material 1:	Fill	Geologic Formation:	
Material 2:	Clay	Geologic Group:	
Material 3:	Silt	Geologic Period:	
Material 4:	Gravel	Depositional Gen:	fill
Gsc Material Description:			
Stratum Description:	FILL,CLAY,SILT, GRAVEL. BROWN,FIRM.		

Geology Stratum ID:	218497336	Mat Consistency:	
Top Depth:	12	Material Moisture:	
Bottom Depth:	13	Material Texture:	
Material Color:	Brown	Non Geo Mat Type:	
Material 1:	Bedrock	Geologic Formation:	
Material 2:	Shale	Geologic Group:	
Material 3:	Clay	Geologic Period:	Ordovician
Material 4:		Depositional Gen:	
Gsc Material Description:			
Stratum Description:	BEDROCK,SHALE,CLAY. BROWN,WEATHERED, AGE ORDOVICIAN. 013010019 009 0000201500055023 **Note: Many records provided by the department have a truncated [Stratum Description] field.		

Map Key	Number of Records	Direction/ Distance (m)	Elev/Diff (m)	Site	DB
Geology Stratum ID:	218497334			Mat Consistency:	Hard
Top Depth:	2.3			Material Moisture:	
Bottom Depth:	9.2			Material Texture:	
Material Color:	Brown			Non Geo Mat Type:	
Material 1:	Till			Geologic Formation:	
Material 2:	Silt			Geologic Group:	
Material 3:	Clay			Geologic Period:	
Material 4:	Gravel			Depositional Gen:	glacial
Gsc Material Description:					
Stratum Description:	TILL,SILT(45), CLAY(20),GRAVEL. BROWN,GLACIAL,HARD, AGE GLACIAL.				
Geology Stratum ID:	218497331			Mat Consistency:	
Top Depth:	0			Material Moisture:	
Bottom Depth:	.1			Material Texture:	
Material Color:				Non Geo Mat Type:	
Material 1:	Asphalt			Geologic Formation:	
Material 2:				Geologic Group:	
Material 3:				Geologic Period:	
Material 4:				Depositional Gen:	
Gsc Material Description:					
Stratum Description:	ASPHALT.				
Geology Stratum ID:	218497335			Mat Consistency:	Dense
Top Depth:	9.2			Material Moisture:	
Bottom Depth:	12			Material Texture:	
Material Color:	Brown			Non Geo Mat Type:	
Material 1:	Sand			Geologic Formation:	
Material 2:	Gravel			Geologic Group:	
Material 3:	Silt			Geologic Period:	
Material 4:	Clay			Depositional Gen:	glacial
Gsc Material Description:					
Stratum Description:	SAND(42),GRAVEL(40),SILT(16),CLAY. BROWN,GLACIAL,VERY DENSE, AGE GLACIAL.				
Geology Stratum ID:	218497333			Mat Consistency:	Compact
Top Depth:	1.7			Material Moisture:	
Bottom Depth:	2.3			Material Texture:	
Material Color:	Brown			Non Geo Mat Type:	
Material 1:	Fill			Geologic Formation:	
Material 2:	Sand			Geologic Group:	
Material 3:	Clay			Geologic Period:	
Material 4:				Depositional Gen:	fill
Gsc Material Description:					
Stratum Description:	FILL,SAND,CLAY. BROWN,COMPACT.				
Source					
Source Type:	Data Survey			Source Appl:	Spatial/Tabular
Source Orig:	Geological Survey of Canada			Source Iden:	1
Source Date:	1956-1972			Scale or Res:	Varies
Confidence:	H			Horizontal:	NAD27
Observatio:				Verticalda:	Mean Average Sea Level
Source Name:	Urban Geology Automated Information System (UGAIS)				
Source Details:	File: TOR1B.txt RecordID: 097510 NTS_Sheet: 30M12F				
Confiden 1:	Logged by professional. Exact and complete description of material and properties.				
Source List					
Source Identifier:	1			Horizontal Datum:	NAD27
Source Type:	Data Survey			Vertical Datum:	Mean Average Sea Level
Source Date:	1956-1972			Projection Name:	Universal Transverse Mercator
Scale or Resolution:	Varies				
Source Name:	Urban Geology Automated Information System (UGAIS)				
Source Originators:	Geological Survey of Canada				

Map Key	Number of Records	Direction/ Distance (m)	Elev/Diff (m)	Site	DB
74	1 of 1	N/214.5	216.0 / 6.17	68 SCOTT ST, BRAMPTON ON	INC
Incident No:	1588004			Any Health Impact:	No
Incident ID:				Any Enviro Impact:	No
Instance No:				Service Interrupted:	Yes
Status Code:				Was Prop Damaged:	Yes
Attribute Category:	FS-Perform L1 Incident Insp			Reside App. Type:	
Context:				Commer App. Type:	
Date of Occurrence:	2015/03/01 00:00:00			Indus App. Type:	
Time of Occurrence:	18:00:00			Institut App. Type:	
Incident Created On:				Venting Type:	
Instance Creation Dt:				Vent Conn Mater:	
Instance Install Dt:				Vent Chimney Mater:	
Occur Insp Start Date:	2015/03/05 00:00:00			Pipeline Type:	
Approx Quant Rel:				Pipeline Involved:	
Tank Capacity:				Pipe Material:	
Fuels Occur Type:	Fire			Depth Ground Cover:	
Fuel Type Involved:	Natural Gas			Regulator Location:	
Enforcement Policy:	NULL			Regulator Type:	
Prc Escalation Req:	NULL			Operation Pressure:	
Tank Material Type:				Liquid Prop Make:	
Tank Storage Type:				Liquid Prop Model:	
Tank Location Type:				Liquid Prop Serial No:	
Pump Flow Rate Cap:				Liquid Prop Notes:	
Task No:	5388397			Equipment Type:	
Notes:				Equipment Model:	
Drainage System:				Serial No:	
Sub Surface Contam.:				Cylinder Capacity:	
Aff Prop Use Water:				Cylinder Cap Units:	
Contam. Migrated:				Cylinder Mat Type:	
Contact Natural Env:				Near Body of Water:	
Incident Location:	68 SCOTT ST, BRAMPTON - FIRE				
Occurence Narrative:	Unknown				
Operation Type Involved:	Private Dwelling				
Item:					
Item Description:					
Device Installed Location:					

75	1 of 1	WSW/215.6	212.8 / 2.96	140 - 142 Main Street North Brampton ON L6V 1N8	EHS
Order No:	20100208011			Nearest Intersection:	Main St N and Church St
Status:	C			Municipality:	Peel
Report Type:	Standard Report			Client Prov/State:	ON
Report Date:	2/17/2010			Search Radius (km):	0.25
Date Received:	2/8/2010			X:	-79.762729
Previous Site Name:				Y:	43.688119
Lot/Building Size:					
Additional Info Ordered:					

76	1 of 6	SW/216.5	211.9 / 2.00	63-71 Main Street North Brampton ON L6X 1M8	EHS
Order No:	20191105223			Nearest Intersection:	
Status:	C			Municipality:	
Report Type:	Standard Report			Client Prov/State:	ON
Report Date:	08-NOV-19			Search Radius (km):	.25
Date Received:	05-NOV-19			X:	-79.761258
Previous Site Name:				Y:	43.686616
Lot/Building Size:					

Map Key	Number of Records	Direction/ Distance (m)	Elev/Diff (m)	Site	DB
Additional Info Ordered:		Fire Insur. Maps and/or Site Plans; City Directory			
76	2 of 6	SW/216.5	211.9 / 2.00	63-71 Main Street North Brampton ON L6X 1M8	EHS
Order No:	20191105223			Nearest Intersection:	
Status:	C			Municipality:	
Report Type:	Standard Report			Client Prov/State:	ON
Report Date:	08-NOV-19			Search Radius (km):	.25
Date Received:	05-NOV-19			X:	-79.761258
Previous Site Name:				Y:	43.686616
Lot/Building Size:					
Additional Info Ordered:	Fire Insur. Maps and/or Site Plans; City Directory				
76	3 of 6	SW/216.5	211.9 / 2.00	63-71 Main Street North Brampton ON L6X 1M8	EHS
Order No:	20191105223			Nearest Intersection:	
Status:	C			Municipality:	
Report Type:	Standard Report			Client Prov/State:	ON
Report Date:	08-NOV-19			Search Radius (km):	.25
Date Received:	05-NOV-19			X:	-79.761258
Previous Site Name:				Y:	43.686616
Lot/Building Size:					
Additional Info Ordered:	Fire Insur. Maps and/or Site Plans; City Directory				
76	4 of 6	SW/216.5	211.9 / 2.00	63-71 Main Street North Brampton ON L6X 1M8	EHS
Order No:	20191105223			Nearest Intersection:	
Status:	C			Municipality:	
Report Type:	Standard Report			Client Prov/State:	ON
Report Date:	08-NOV-19			Search Radius (km):	.25
Date Received:	05-NOV-19			X:	-79.761258
Previous Site Name:				Y:	43.686616
Lot/Building Size:					
Additional Info Ordered:	Fire Insur. Maps and/or Site Plans; City Directory				
76	5 of 6	SW/216.5	211.9 / 2.00	63-71 Main Street North Brampton ON L6X 1M8	EHS
Order No:	20191105223			Nearest Intersection:	
Status:	C			Municipality:	
Report Type:	Standard Report			Client Prov/State:	ON
Report Date:	08-NOV-19			Search Radius (km):	.25
Date Received:	05-NOV-19			X:	-79.761258
Previous Site Name:				Y:	43.686616
Lot/Building Size:					
Additional Info Ordered:	Fire Insur. Maps and/or Site Plans; City Directory				
76	6 of 6	SW/216.5	211.9 / 2.00	63-71 Main Street North Brampton ON L6X 1M8	EHS
Order No:	20191105223			Nearest Intersection:	
Status:	C			Municipality:	
Report Type:	Standard Report			Client Prov/State:	ON
Report Date:	08-NOV-19			Search Radius (km):	.25

Map Key	Number of Records	Direction/ Distance (m)	Elev/Diff (m)	Site	DB
Date Received:	05-NOV-19			X:	-79.761258
Previous Site Name:				Y:	43.686616
Lot/Building Size:					
Additional Info Ordered:	Fire Insur. Maps and/or Site Plans; City Directory				

77	1 of 1	S/218.5	209.9 / 0.00	20 JOHN ST BRAMPTON ON	WWIS
Well ID:	7042902			Data Entry Status:	
Construction Date:				Data Src:	
Primary Water Use:				Date Received:	4/19/2007
Sec. Water Use:				Selected Flag:	True
Final Well Status:	Dewatering			Abandonment Rec:	
Water Type:				Contractor:	6875
Casing Material:				Form Version:	3
Audit No:	Z50941			Owner:	
Tag:	A050000			Street Name:	20 JOHN ST
Construction Method:				County:	PEEL
Elevation (m):				Municipality:	BRAMPTON CITY
Elevation Reliability:				Site Info:	
Depth to Bedrock:				Lot:	
Well Depth:				Concession:	
Overburden/Bedrock:				Concession Name:	
Pump Rate:				Easting NAD83:	
Static Water Level:				Northing NAD83:	
Flowing (Y/N):				Zone:	
Flow Rate:				UTM Reliability:	
Clear/Cloudy:					

PDF URL (Map): https://d2khazk8e83rdv.cloudfront.net/moe_mapping/downloads/2Water/Wells_pdfs/704\7042902.pdf

Additional Detail(s) (Map)

Well Completed Date: 2007/01/04
Year Completed: 2007
Depth (m): 17.7
Latitude: 43.6864002642267
Longitude: -79.7591613652672
Path: 704\7042902.pdf

Bore Hole Information

Bore Hole ID:	11765339	Elevation:	214.504226
DP2BR:	57.00	Elevrc:	
Spatial Status:		Zone:	17
Code OB:	r	East83:	600006.00
Code OB Desc:	Bedrock	North83:	4837791.00
Open Hole:		Org CS:	UTM83
Cluster Kind:		UTMRC:	3
Date Completed:	04-Jan-2007 00:00:00	UTMRC Desc:	margin of error : 10 - 30 m
Remarks:		Location Method:	wwr
Elevrc Desc:			
Location Source Date:			
Improvement Location Source:			
Improvement Location Method:			
Source Revision Comment:			
Supplier Comment:			

Overburden and Bedrock Materials Interval

Map Key	Number of Records	Direction/ Distance (m)	Elev/Diff (m)	Site	DB
Formation ID:		933098388			
Layer:		2			
Color:		7			
General Color:		RED			
Mat1:		17			
Most Common Material:		SHALE			
Mat2:					
Mat2 Desc:					
Mat3:					
Mat3 Desc:					
Formation Top Depth:		17.5			
Formation End Depth:		17.700000762939453			
Formation End Depth UOM:		m			
<u>Overburden and Bedrock Materials Interval</u>					
Formation ID:		933098387			
Layer:		1			
Color:		6			
General Color:		BROWN			
Mat1:		28			
Most Common Material:		SAND			
Mat2:		06			
Mat2 Desc:		SILT			
Mat3:		05			
Mat3 Desc:		CLAY			
Formation Top Depth:		0.0			
Formation End Depth:		17.5			
Formation End Depth UOM:		m			
<u>Annular Space/Abandonment Sealing Record</u>					
Plug ID:		933317605			
Layer:		3			
Plug From:		6			
Plug To:		7			
Plug Depth UOM:		m			
<u>Annular Space/Abandonment Sealing Record</u>					
Plug ID:		933317606			
Layer:		4			
Plug From:		7			
Plug To:		12			
Plug Depth UOM:		m			
<u>Annular Space/Abandonment Sealing Record</u>					
Plug ID:		933317607			
Layer:		5			
Plug From:		12			
Plug To:		17.7000007629395			
Plug Depth UOM:		m			
<u>Annular Space/Abandonment Sealing Record</u>					
Plug ID:		933317603			

Map Key	Number of Records	Direction/ Distance (m)	Elev/Diff (m)	Site	DB
Layer:	1				
Plug From:	0				
Plug To:	1				
Plug Depth UOM:	m				
<u>Annular Space/Abandonment Sealing Record</u>					
Plug ID:	933317604				
Layer:	2				
Plug From:	1				
Plug To:	6				
Plug Depth UOM:	m				
<u>Method of Construction & Well Use</u>					
Method Construction ID:	967042902				
Method Construction Code:	8				
Method Construction:	Jetting				
Other Method Construction:					
<u>Pipe Information</u>					
Pipe ID:	11773029				
Casing No:	1				
Comment:					
Alt Name:					
<u>Construction Record - Casing</u>					
Casing ID:	930898362				
Layer:	1				
Material:	5				
Open Hole or Material:	PLASTIC				
Depth From:	0				
Depth To:	14.5				
Casing Diameter:	10				
Casing Diameter UOM:	cm				
Casing Depth UOM:	m				
<u>Construction Record - Screen</u>					
Screen ID:	933424120				
Layer:	1				
Slot:	20				
Screen Top Depth:	14.5				
Screen End Depth:	17.5				
Screen Material:	5				
Screen Depth UOM:	m				
Screen Diameter UOM:	cm				
Screen Diameter:	10.5				
<u>Results of Well Yield Testing</u>					
Pump Test ID:	11778181				
Pump Set At:	16.799999237060547				
Static Level:					
Final Level After Pumping:					
Recommended Pump Depth:					
Pumping Rate:	1.0				

Map Key	Number of Records	Direction/ Distance (m)	Elev/Diff (m)	Site	DB
Flowing Rate:					
Recommended Pump Rate:					
Levels UOM:		m			
Rate UOM:		LPM			
Water State After Test Code:		2			
Water State After Test:		CLOUDY			
Pumping Test Method:					
Pumping Duration HR:					
Pumping Duration MIN:					
Flowing:					
<u>Water Details</u>					
Water ID:		934085506			
Layer:		1			
Kind Code:		1			
Kind:		FRESH			
Water Found Depth:		9.0			
Water Found Depth UOM:		m			
<u>Hole Diameter</u>					
Hole ID:		11851695			
Diameter:		15.0			
Depth From:		0.0			
Depth To:		17.700000762939453			
Hole Depth UOM:		m			
Hole Diameter UOM:		cm			
<hr/>					
78	1 of 1	SSW/218.9	210.9 / 1.00	ON	BORE
Borehole ID:	644625			Inclin FLG:	No
OGF ID:	215545008			SP Status:	Initial Entry
Status:				Surv Elev:	No
Type:	Borehole			Piezometer:	No
Use:	Geotechnical/Geological Investigation			Primary Name:	
Completion Date:	AUG-1971			Municipality:	
Static Water Level:	0.8			Lot:	
Primary Water Use:	Not Used			Township:	
Sec. Water Use:				Latitude DD:	43.686435
Total Depth m:	7.8			Longitude DD:	-79.760792
Depth Ref:	Ground Surface			UTM Zone:	17
Depth Elev:				Easting:	599875
Drill Method:	Power auger			Northing:	4837793
Orig Ground Elev m:	214			Location Accuracy:	
Elev Reliabil Note:				Accuracy:	Not Applicable
DEM Ground Elev m:	211				
Concession:					
Location D:					
Survey D:					
Comments:					
<u>Borehole Geology Stratum</u>					
Geology Stratum ID:	218508240			Mat Consistency:	Hard
Top Depth:	4.1			Material Moisture:	
Bottom Depth:	7.8			Material Texture:	
Material Color:	Grey			Non Geo Mat Type:	
Material 1:	Till			Geologic Formation:	
Material 2:	Clay			Geologic Group:	
Material 3:	Silt			Geologic Period:	

Map Key	Number of Records	Direction/ Distance (m)	Elev/Diff (m)	Site	DB
Material 4:	Sand			Depositional Gen:	glacial
Gsc Material Description:					
Stratum Description:	TILL,CLAY,SILT,SAND.GREY,GLACIAL,HARD,AGE GLACIAL,WATER STABLE AT 699.5 FEET. 010012024000000 **Note: Many records provided by the department have a truncated [Stratum Description] field.				
Geology Stratum ID:	218508239			Mat Consistency:	Loose
Top Depth:	0			Material Moisture:	
Bottom Depth:	4.1			Material Texture:	
Material Color:				Non Geo Mat Type:	
Material 1:	Fill			Geologic Formation:	
Material 2:	Concrete			Geologic Group:	
Material 3:	Soil			Geologic Period:	
Material 4:	Sand			Depositional Gen:	fill
Gsc Material Description:					
Stratum Description:	FILL,CONCRETE,SOIL, SAND. LOOSE.				

Source

Source Type:	Data Survey	Source Appl:	Spatial/Tabular
Source Orig:	Geological Survey of Canada	Source Iden:	1
Source Date:	1956-1972	Scale or Res:	Varies
Confidence:	H	Horizontal:	NAD27
Observatio:		Verticalda:	Mean Average Sea Level
Source Name:	Urban Geology Automated Information System (UGAIS)		
Source Details:	File: TOR2.txt RecordID: 126470 NTS_Sheet: 30M12F		
Confiden 1:	Logged by professional. Exact and complete description of material and properties.		

Source List

Source Identifier:	1	Horizontal Datum:	NAD27
Source Type:	Data Survey	Vertical Datum:	Mean Average Sea Level
Source Date:	1956-1972	Projection Name:	Universal Transverse Mercator
Scale or Resolution:	Varies		
Source Name:	Urban Geology Automated Information System (UGAIS)		
Source Originators:	Geological Survey of Canada		

79	1 of 1	WSW/219.0	212.9 / 3.02	131-135 Main St. N Brampton ON L6X 1M9	EHS
Order No:	20050520009	Nearest Intersection:	Main St. N & Queen St. W.		
Status:	C	Municipality:			
Report Type:		Client Prov/State:	ON		
Report Date:	5/31/2005	Search Radius (km):	0.25		
Date Received:	5/20/2005	X:	-79.762986		
Previous Site Name:		Y:	43.688026		
Lot/Building Size:					
Additional Info Ordered:					

80	1 of 1	SSW/219.6	211.5 / 1.63	Custodio Photo Studio Inc. 53 Main St N Brampton ON L6X 1M8	SCT
Established:	01-JUL-87				
Plant Size (ft²):	1500				
Employment:					
--Details--					
Description:	Other Printing				
SIC/NAICS Code:	323119				
Description:	Digital Printing				

Map Key	Number of Records	Direction/ Distance (m)	Elev/Diff (m)	Site	DB
SIC/NAICS Code:		323115			
Description:		Photographic Services			
SIC/NAICS Code:		541920			
Description:		All Other Miscellaneous Manufacturing			
SIC/NAICS Code:		339990			
Description:		Print and Picture Frame Stores			
SIC/NAICS Code:		442292			

81 1 of 1 **SSW/222.6** **210.9 / 1.00** **ON** **BORE**

Borehole ID:	638678	Inclin FLG:	No
OGF ID:	215539075	SP Status:	Initial Entry
Status:		Surv Elev:	No
Type:	Borehole	Piezometer:	No
Use:	Geotechnical/Geological Investigation	Primary Name:	
Completion Date:	OCT-1965	Municipality:	
Static Water Level:		Lot:	
Primary Water Use:	Not Used	Township:	
Sec. Water Use:		Latitude DD:	43.686292
Total Depth m:	9.1	Longitude DD:	-79.759988
Depth Ref:	Ground Surface	UTM Zone:	17
Depth Elev:		Easting:	599940
Drill Method:	Power auger	Northing:	4837778
Orig Ground Elev m:	215	Location Accuracy:	
Elev Reliabil Note:		Accuracy:	Not Applicable
DEM Ground Elev m:	212		
Concession:			
Location D:			
Survey D:			
Comments:			

Borehole Geology Stratum

Geology Stratum ID:	218485611	Mat Consistency:	
Top Depth:	0	Material Moisture:	
Bottom Depth:	2.4	Material Texture:	
Material Color:		Non Geo Mat Type:	
Material 1:	Fill	Geologic Formation:	
Material 2:	Sand	Geologic Group:	
Material 3:	Gravel	Geologic Period:	Quaternary
Material 4:	Wood Fragments	Depositional Gen:	fill
Gsc Material Description:			
Stratum Description:	FILL,SAND,GRAVEL, WOOD. AGE QUATERNARY.		

Geology Stratum ID:	218485612	Mat Consistency:	Hard
Top Depth:	2.4	Material Moisture:	
Bottom Depth:	3.2	Material Texture:	
Material Color:	Brown	Non Geo Mat Type:	
Material 1:	Till	Geologic Formation:	
Material 2:	Silt	Geologic Group:	
Material 3:	Clay	Geologic Period:	
Material 4:	Sand	Depositional Gen:	glacial
Gsc Material Description:			
Stratum Description:	TILL,SILT,CLAY,SAND.BROWN,GLACIAL,HARD, AGE GLACIAL.		

Geology Stratum ID:	218485613	Mat Consistency:	Hard
Top Depth:	3.2	Material Moisture:	
Bottom Depth:	9.1	Material Texture:	
Material Color:	Grey	Non Geo Mat Type:	

Map Key	Number of Records	Direction/ Distance (m)	Elev/Diff (m)	Site	DB
---------	-------------------	-------------------------	---------------	------	----

Material 1: Till
Material 2: Silt
Material 3: Clay
Material 4: Sand
Gsc Material Description:
Stratum Description: TILL,SILT,CLAY,SAND.GREY,GLACIAL,HARD,AGE GLACIAL.00080045001040295025 **Note: Many records provided by the department have a truncated [Stratum Description] field.

Source

Source Type: Data Survey
Source Orig: Geological Survey of Canada
Source Date: 1956-1972
Confidence: M
Observatio:
Source Name: Urban Geology Automated Information System (UGAIS)
Source Details: File: TOR1B.txt RecordID: 066410 NTS_Sheet: 30M12F
Confiden 1: Reliable information but incomplete.

Source Appl: Spatial/Tabular
Source Ident: 1
Scale or Res: Varies
Horizontal: NAD27
Verticalda: Mean Average Sea Level

Source List

Source Identifier: 1
Source Type: Data Survey
Source Date: 1956-1972
Scale or Resolution: Varies
Source Name: Urban Geology Automated Information System (UGAIS)
Source Originators: Geological Survey of Canada

Horizontal Datum: NAD27
Vertical Datum: Mean Average Sea Level
Projection Name: Universal Transverse Mercator

[82](#) 1 of 1 **W/224.6** **214.7 / 4.86** **109 Alexander Drive Brampton ON** **SPL**

Ref No: 7117-9ZJSEH
Site No: NA
Incident Dt: 8/19/2015
Year:
Incident Cause:
Incident Event:
Contaminant Code: 35
Contaminant Name: NATURAL GAS (METHANE)
Contaminant Limit 1:
Contam Limit Freq 1:
Contaminant UN No 1:
Environment Impact:
Nature of Impact:
Receiving Medium:
Receiving Env:
MOE Response: No
Dt MOE Arvl on Scn:
MOE Reported Dt: 8/19/2015
Dt Document Closed: 8/26/2015

Discharger Report:
Material Group:
Health/Env Conseq:
Client Type:
Sector Type: Unknown / N/A
Agency Involved:
Nearest Watercourse:
Site Address: 109 Alexander Drive
Site District Office:
Site Postal Code:
Site Region:
Site Municipality: Brampton
Site Lot:
Site Conc:
Northing:
Easting:
Site Geo Ref Accu:
Site Map Datum:
SAC Action Class: TSSA - Fuel Safety Branch - Hydrocarbon Fuel Release/Spill

Incident Reason: Unknown / N/A
Site Name: 3/4 in Steel Line Damaged<UNOFFICIAL>
Site County/District:
Site Geo Ref Meth:
Incident Summary: TSSA/FSB: 3/4 steel damaged- Made Safe.
Contaminant Qty: 0 other - see incident description

[83](#) 1 of 1 **WSW/226.8** **213.1 / 3.29** **10 NELSON STREET BRAMPTON ON** **WWIS**

Well ID: 7299477 **Data Entry Status:**

Map Key	Number of Records	Direction/ Distance (m)	Elev/Diff (m)	Site	DB
Construction Date: Primary Water Use: Test Hole Sec. Water Use: Monitoring Final Well Status: Monitoring and Test Hole Water Type: Casing Material: Audit No: Z272122 Tag: A236469 Construction Method: Elevation (m): Elevation Reliability: Depth to Bedrock: Well Depth: Overburden/Bedrock: Pump Rate: Static Water Level: Flowing (Y/N): Flow Rate: Clear/Cloudy:		Data Src: Date Received: 11/17/2017 Selected Flag: True Abandonment Rec: Contractor: 7230 Form Version: 7 Owner: Street Name: 10 NELSON STREET County: PEEL Municipality: BRAMPTON CITY Site Info: Lot: Concession: Concession Name: Easting NAD83: Northing NAD83: Zone: UTM Reliability:			
PDF URL (Map):					
<u>Additional Detail(s) (Map)</u>					
Well Completed Date: 2017/10/16 Year Completed: 2017 Depth (m): 13.716 Latitude: 43.6883315429762 Longitude: -79.7628935636172 Path:					
<u>Bore Hole Information</u>					
Bore Hole ID: 1006806999 DP2BR: Spatial Status: Code OB: Code OB Desc: Open Hole: Cluster Kind: Date Completed: 16-Oct-2017 00:00:00 Remarks: Elevrc Desc: Location Source Date: Improvement Location Source: Improvement Location Method: Source Revision Comment: Supplier Comment:		Elevation: 215.107162 Elevrc: Zone: 17 East83: 599702.00 North83: 4838001.00 Org CS: UTM83 UTMRC: 4 UTMRC Desc: margin of error : 30 m - 100 m Location Method: wwr			
<u>Overburden and Bedrock</u>					
<u>Materials Interval</u>					
Formation ID: 1007042160 Layer: 4 Color: 7 General Color: RED Mat1: 17 Most Common Material: SHALE Mat2: 73 Mat2 Desc: HARD Mat3: Mat3 Desc: Formation Top Depth: 25.0					

Map Key	Number of Records	Direction/ Distance (m)	Elev/Diff (m)	Site	DB
Formation End Depth:		45.0			
Formation End Depth UOM:		ft			
<u>Overburden and Bedrock Materials Interval</u>					
Formation ID:		1007042157			
Layer:		1			
Color:		6			
General Color:		BROWN			
Mat1:		28			
Most Common Material:		SAND			
Mat2:		79			
Mat2 Desc:		PACKED			
Mat3:					
Mat3 Desc:					
Formation Top Depth:		0.0			
Formation End Depth:		2.0			
Formation End Depth UOM:		ft			
<u>Overburden and Bedrock Materials Interval</u>					
Formation ID:		1007042158			
Layer:		2			
Color:		6			
General Color:		BROWN			
Mat1:		01			
Most Common Material:		FILL			
Mat2:		06			
Mat2 Desc:		SILT			
Mat3:					
Mat3 Desc:					
Formation Top Depth:		2.0			
Formation End Depth:		14.0			
Formation End Depth UOM:		ft			
<u>Overburden and Bedrock Materials Interval</u>					
Formation ID:		1007042159			
Layer:		3			
Color:		6			
General Color:		BROWN			
Mat1:		06			
Most Common Material:		SILT			
Mat2:		28			
Mat2 Desc:		SAND			
Mat3:					
Mat3 Desc:					
Formation Top Depth:		14.0			
Formation End Depth:		25.0			
Formation End Depth UOM:		ft			
<u>Annular Space/Abandonment Sealing Record</u>					
Plug ID:		1007042171			
Layer:		3			
Plug From:		32			
Plug To:		10			
Plug Depth UOM:		ft			

<i>Map Key</i>	<i>Number of Records</i>	<i>Direction/ Distance (m)</i>	<i>Elev/Diff (m)</i>	<i>Site</i>	<i>DB</i>
<u>Annular Space/Abandonment Sealing Record</u>					
Plug ID:		1007042170			
Layer:		2			
Plug From:		34			
Plug To:		32			
Plug Depth UOM:		ft			
<u>Annular Space/Abandonment Sealing Record</u>					
Plug ID:		1007042169			
Layer:		1			
Plug From:		45			
Plug To:		34			
Plug Depth UOM:		ft			
<u>Annular Space/Abandonment Sealing Record</u>					
Plug ID:		1007042172			
Layer:		4			
Plug From:		10			
Plug To:		1			
Plug Depth UOM:		ft			
<u>Method of Construction & Well Use</u>					
Method Construction ID:		1007042168			
Method Construction Code:		2			
Method Construction:		Rotary (Convent.)			
Other Method Construction:					
<u>Pipe Information</u>					
Pipe ID:		1007042156			
Casing No:		0			
Comment:					
Alt Name:					
<u>Construction Record - Screen</u>					
Screen ID:		1007042165			
Layer:		1			
Slot:		10			
Screen Top Depth:		45			
Screen End Depth:		35			
Screen Material:		5			
Screen Depth UOM:		ft			
Screen Diameter UOM:		inch			
Screen Diameter:		2			
<u>Water Details</u>					
Water ID:		1007042163			
Layer:		1			
Kind Code:		8			

Map Key	Number of Records	Direction/ Distance (m)	Elev/Diff (m)	Site	DB
Kind:		Untested			
Water Found Depth:					
Water Found Depth UOM:		ft			
<u>Hole Diameter</u>					
Hole ID:		1007042161			
Diameter:		8.0			
Depth From:		0.0			
Depth To:		38.0			
Hole Depth UOM:		ft			
Hole Diameter UOM:		inch			
<u>Hole Diameter</u>					
Hole ID:		1007042162			
Diameter:		4.5			
Depth From:		38.0			
Depth To:		45.0			
Hole Depth UOM:		ft			
Hole Diameter UOM:		inch			

84	1 of 1	SSW/227.7	210.9 / 1.00	Brampton Performing Arts Centre 14 Main Street North Brampton ON L6V 1N6	GEN
Generator No:	ON5185578			PO Box No:	
Status:				Country:	
Approval Years:	05			Choice of Contact:	
Contam. Facility:				Co Admin:	
MHSW Facility:				Phone No Admin:	
SIC Code:	711112				
SIC Description:	Musical Theatre and Opera Companies				

Detail(s)

Waste Class: 221
Waste Class Desc: LIGHT FUELS

85	1 of 1	E/228.9	208.9 / -1.00	QUEEN STREET/SCOTT STREET Brampton ON	WWIS
Well ID:	7294006			Data Entry Status:	
Construction Date:				Data Src:	
Primary Water Use:	Monitoring			Date Received:	9/1/2017
Sec. Water Use:				Selected Flag:	True
Final Well Status:	Observation Wells			Abandonment Rec:	
Water Type:				Contractor:	7360
Casing Material:				Form Version:	7
Audit No:	Z255937			Owner:	
Tag:	A226057			Street Name:	QUEEN STREET/SCOTT STREET
Construction Method:				County:	PEEL
Elevation (m):				Municipality:	BRAMPTON CITY
Elevation Reliability:				Site Info:	
Depth to Bedrock:				Lot:	
Well Depth:				Concession:	
Overburden/Bedrock:				Concession Name:	
Pump Rate:				Easting NAD83:	
Static Water Level:				Northing NAD83:	
Flowing (Y/N):				Zone:	
Flow Rate:				UTM Reliability:	
Clear/Cloudy:					

Map Key	Number of Records	Direction/ Distance (m)	Elev/Diff (m)	Site	DB
---------	-------------------	----------------------------	------------------	------	----

PDF URL (Map):

Additional Detail(s) (Map)

Well Completed Date: 2017/05/11
 Year Completed: 2017
 Depth (m): 7.62
 Latitude: 43.6895087484279
 Longitude: -79.7560448596078
 Path:

Bore Hole Information

Bore Hole ID:	1006717405	Elevation:	215.728317
DP2BR:		Elevrc:	
Spatial Status:		Zone:	17
Code OB:		East83:	600252.00
Code OB Desc:		North83:	4838140.00
Open Hole:		Org CS:	UTM83
Cluster Kind:		UTMRC:	4
Date Completed:	11-May-2017 00:00:00	UTMRC Desc:	margin of error : 30 m - 100 m
Remarks:		Location Method:	wwr
Elevrc Desc:			
Location Source Date:			
Improvement Location Source:			
Improvement Location Method:			
Source Revision Comment:			
Supplier Comment:			

Overburden and Bedrock

Materials Interval

Formation ID: 1006823123
 Layer: 2
 Color: 2
 General Color: GREY
 Mat1: 06
 Most Common Material: SILT
 Mat2: 28
 Mat2 Desc: SAND
 Mat3: 05
 Mat3 Desc: CLAY
 Formation Top Depth: 7.0
 Formation End Depth: 25.0
 Formation End Depth UOM: ft

Overburden and Bedrock

Materials Interval

Formation ID: 1006823122
 Layer: 1
 Color: 6
 General Color: BROWN
 Mat1: 01
 Most Common Material: FILL
 Mat2:
 Mat2 Desc:
 Mat3: 68
 Mat3 Desc: DRY
 Formation Top Depth: 0.0
 Formation End Depth: 7.0

Map Key	Number of Records	Direction/ Distance (m)	Elev/Diff (m)	Site	DB
Formation End Depth UOM:		ft			
<u>Annular Space/Abandonment Sealing Record</u>					
Plug ID:		1006823130			
Layer:		1			
Plug From:		17			
Plug To:		0			
Plug Depth UOM:		ft			
<u>Method of Construction & Well Use</u>					
Method Construction ID:		1006823129			
Method Construction Code:		B			
Method Construction:		Other Method			
Other Method Construction:		AUGER			
<u>Pipe Information</u>					
Pipe ID:		1006823121			
Casing No:		0			
Comment:					
Alt Name:					
<u>Construction Record - Screen</u>					
Screen ID:		1006823127			
Layer:		1			
Slot:		.10			
Screen Top Depth:		20			
Screen End Depth:		25			
Screen Material:		5			
Screen Depth UOM:		ft			
Screen Diameter UOM:		inch			
Screen Diameter:		2			
<u>Water Details</u>					
Water ID:		1006823125			
Layer:		1			
Kind Code:		8			
Kind:		Untested			
Water Found Depth:					
Water Found Depth UOM:		ft			
<u>Hole Diameter</u>					
Hole ID:		1006823124			
Diameter:		6.0			
Depth From:		0.0			
Depth To:		25.0			
Hole Depth UOM:		ft			
Hole Diameter UOM:		inch			

86	1 of 1	ESE/229.3	209.0 / -0.88	JOHN ST./MARY ST. BRAMPTON ON	WWIS
Well ID:	7294003	Data Entry Status:			

Map Key	Number of Records	Direction/ Distance (m)	Elev/Diff (m)	Site	DB
Construction Date:				Data Src:	
Primary Water Use:	Monitoring			Date Received:	9/1/2017
Sec. Water Use:				Selected Flag:	True
Final Well Status:	Observation Wells			Abandonment Rec:	
Water Type:				Contractor:	7360
Casing Material:				Form Version:	7
Audit No:	Z257368			Owner:	
Tag:	A224682			Street Name:	JOHN ST./MARY ST.
Construction Method:				County:	PEEL
Elevation (m):				Municipality:	BRAMPTON CITY
Elevation Reliability:				Site Info:	
Depth to Bedrock:				Lot:	
Well Depth:				Concession:	
Overburden/Bedrock:				Concession Name:	
Pump Rate:				Easting NAD83:	
Static Water Level:				Northing NAD83:	
Flowing (Y/N):				Zone:	
Flow Rate:				UTM Reliability:	
Clear/Cloudy:					

PDF URL (Map):

Additional Detail(s) (Map)

Well Completed Date: 2017/05/24
Year Completed: 2017
Depth (m): 7.62
Latitude: 43.687940169128
Longitude: -79.7566976748235
Path:

Bore Hole Information

Bore Hole ID:	1006717396	Elevation:	216.042297
DP2BR:		Elevrc:	
Spatial Status:		Zone:	17
Code OB:		East83:	600202.00
Code OB Desc:		North83:	4837965.00
Open Hole:		Org CS:	UTM83
Cluster Kind:		UTMRC:	4
Date Completed:	24-May-2017 00:00:00	UTMRC Desc:	margin of error : 30 m - 100 m
Remarks:		Location Method:	wwr
Elevrc Desc:			
Location Source Date:			
Improvement Location Source:			
Improvement Location Method:			
Source Revision Comment:			
Supplier Comment:			

Overburden and Bedrock

Materials Interval

Formation ID: 1006823012
Layer: 2
Color: 2
General Color: GREY
Mat1: 11
Most Common Material: GRAVEL
Mat2:
Mat2 Desc:
Mat3:
Mat3 Desc:
Formation Top Depth: 5.0

Map Key	Number of Records	Direction/ Distance (m)	Elev/Diff (m)	Site	DB
Formation End Depth:		15.0			
Formation End Depth UOM:		ft			
<u>Overburden and Bedrock Materials Interval</u>					
Formation ID:		1006823011			
Layer:		1			
Color:					
General Color:					
Mat1:		01			
Most Common Material:		FILL			
Mat2:					
Mat2 Desc:					
Mat3:					
Mat3 Desc:					
Formation Top Depth:		0.0			
Formation End Depth:		5.0			
Formation End Depth UOM:		ft			
<u>Overburden and Bedrock Materials Interval</u>					
Formation ID:		1006823013			
Layer:		3			
Color:					
General Color:					
Mat1:		34			
Most Common Material:		TILL			
Mat2:		06			
Mat2 Desc:		SILT			
Mat3:					
Mat3 Desc:					
Formation Top Depth:		15.0			
Formation End Depth:		25.0			
Formation End Depth UOM:		ft			
<u>Annular Space/Abandonment Sealing Record</u>					
Plug ID:		1006823020			
Layer:		1			
Plug From:		13			
Plug To:		0			
Plug Depth UOM:		ft			
<u>Method of Construction & Well Use</u>					
Method Construction ID:		1006823019			
Method Construction Code:		B			
Method Construction:		Other Method			
Other Method Construction:		AUGER			
<u>Pipe Information</u>					
Pipe ID:		1006823010			
Casing No:		0			
Comment:					
Alt Name:					

Map Key	Number of Records	Direction/ Distance (m)	Elev/Diff (m)	Site	DB
<u>Construction Record - Screen</u>					
Screen ID:		1006823017			
Layer:		1			
Slot:		.10			
Screen Top Depth:		15			
Screen End Depth:		25			
Screen Material:		5			
Screen Depth UOM:		ft			
Screen Diameter UOM:		inch			
Screen Diameter:		2.5			
<u>Water Details</u>					
Water ID:		1006823015			
Layer:		1			
Kind Code:		8			
Kind:		Untested			
Water Found Depth:					
Water Found Depth UOM:		ft			
<u>Hole Diameter</u>					
Hole ID:		1006823014			
Diameter:		6.0			
Depth From:		0.0			
Depth To:		25.0			
Hole Depth UOM:		ft			
Hole Diameter UOM:		inch			
87	1 of 6	E/233.4	209.3 / -0.57	110 Queen Street East Brampton ON L6V 1B1	EHS
Order No:	20020819016			Nearest Intersection:	Queen Street East and James Street
Status:	C			Municipality:	
Report Type:	Basic Report			Client Prov/State:	ON
Report Date:	8/23/02			Search Radius (km):	0.25
Date Received:	8/19/02			X:	-79.755819
Previous Site Name:				Y:	43.689826
Lot/Building Size:	0.5 acres				
Additional Info Ordered:	Fire Insur. Maps and/or Site Plans and/or Inspection Reports				
87	2 of 6	E/233.4	209.3 / -0.57	Dr Emil Svoboda Dentistry Professional Corporation 110 Queen Street East Brampton ON L6V 1B1	GEN
Generator No:	ON8076099			PO Box No:	
Status:				Country:	Canada
Approval Years:	2016			Choice of Contact:	CO_OFFICIAL
Contam. Facility:	No			Co Admin:	Anna Mantenone
MHSW Facility:	No			Phone No Admin:	905-866-6657 Ext.
SIC Code:	621210				
SIC Description:	OFFICES OF DENTISTS				
<u>Detail(s)</u>					
Waste Class:	312				
Waste Class Desc:	PATHOLOGICAL WASTES				

Map Key	Number of Records	Direction/ Distance (m)	Elev/Diff (m)	Site	DB
87	3 of 6	E/233.4	209.3 / -0.57	Dr Emil Svoboda Dentistry Professional Corporation 110 Queen Street East Brampton ON L6V 1B1	GEN
Generator No:	ON8076099			PO Box No:	
Status:				Country:	Canada
Approval Years:	2015			Choice of Contact:	CO_OFFICIAL
Contam. Facility:	No			Co Admin:	Anna Mantenone
MHSW Facility:	No			Phone No Admin:	905-866-6657 Ext.
SIC Code:	621210				
SIC Description:	OFFICES OF DENTISTS				
Detail(s)					
Waste Class:	312				
Waste Class Desc:	PATHOLOGICAL WASTES				
87	4 of 6	E/233.4	209.3 / -0.57	Dr Emil Svoboda Dentistry Professional Corporation 110 Queen Street East Brampton ON L6V 1B1	GEN
Generator No:	ON8076099			PO Box No:	
Status:	Registered			Country:	Canada
Approval Years:	As of Dec 2018			Choice of Contact:	
Contam. Facility:				Co Admin:	
MHSW Facility:				Phone No Admin:	
SIC Code:					
SIC Description:					
Detail(s)					
Waste Class:	312 P				
Waste Class Desc:	Pathological wastes				
87	5 of 6	E/233.4	209.3 / -0.57	Dr Emil Svoboda Dentistry Professional Corporation 110 Queen Street East Brampton ON L6V 1B1	GEN
Generator No:	ON8076099			PO Box No:	
Status:	Registered			Country:	Canada
Approval Years:	As of Jul 2020			Choice of Contact:	
Contam. Facility:				Co Admin:	
MHSW Facility:				Phone No Admin:	
SIC Code:					
SIC Description:					
Detail(s)					
Waste Class:	312 P				
Waste Class Desc:	Pathological wastes				
87	6 of 6	E/233.4	209.3 / -0.57	Dr Emil Svoboda Dentistry Professional Corporation 110 Queen Street East Brampton ON L6V 1B1	GEN
Generator No:	ON8076099			PO Box No:	
Status:	Registered			Country:	Canada

Map Key	Number of Records	Direction/ Distance (m)	Elev/Diff (m)	Site	DB
Approval Years: As of Aug 2021 Contam. Facility: MHSW Facility: SIC Code: SIC Description:				Choice of Contact: Co Admin: Phone No Admin:	
Detail(s)					
Waste Class: Waste Class Desc:		312 P Pathological wastes			
88	1 of 2	WSW/234.7	212.8 / 2.97	DIODENES FOODS LTD. 135 MAIN STREET NORTH BRAMPTON CITY ON L6X 1M9	CA
Certificate #: Application Year: Issue Date: Approval Type: Status: Application Type: Client Name: Client Address: Client City: Client Postal Code: Project Description: Contaminants: Emission Control:		3-1495-88- 88 8/16/1988 Municipal sewage Approved			
88	2 of 2	WSW/234.7	212.8 / 2.97	DIODENES FOODS LTD. 135 MAIN STREET NORTH BRAMPTON CITY ON L6X 1M9	CA
Certificate #: Application Year: Issue Date: Approval Type: Status: Application Type: Client Name: Client Address: Client City: Client Postal Code: Project Description: Contaminants: Emission Control:		7-1278-88- 88 8/16/1988 Municipal water Approved			
89	1 of 1	WSW/234.7	213.2 / 3.31	TRANSPORT TRUCK CHURCH ST/MAIN ST, SEVEN ELEVEN PARKING LOT. MOTOR VEHICLE (OPERATING FLUID) BRAMPTON CITY ON	SPL
Ref No: Site No: Incident Dt: Year: Incident Cause: Incident Event: Contaminant Code: Contaminant Name:		133078 10/15/1996 OTHER CONTAINER LEAK		Discharger Report: Material Group: Health/Env Conseq: Client Type: Sector Type: Agency Involved: Nearest Watercourse: Site Address:	

Map Key	Number of Records	Direction/ Distance (m)	Elev/Diff (m)	Site	DB
Contaminant Limit 1: Contam Limit Freq 1: Contaminant UN No 1: Environment Impact: NOT ANTICIPATED Nature of Impact: Receiving Medium: LAND / WATER Receiving Env: MOE Response: Dt MOE Arvl on Scn: MOE Reported Dt: 10/15/1996 Dt Document Closed: Incident Reason: CORROSION Site Name: Site County/District: Site Geo Ref Meth: Incident Summary: SICON GROUP - 45 L DIESEL TO PARKING LOT & 0.5 L TOC.B., WORKS & PEEL REG. Contaminant Qty:				Site District Office: Site Postal Code: Site Region: Site Municipality: 21101 Site Lot: Site Conc: Northing: Easting: BRAMPTON WORKS & PEEL REG. Site Geo Ref Accu: Site Map Datum: SAC Action Class: Source Type:	
90	1 of 1	NNE/236.0	219.3 / 9.45	OWEN MACLEAN'S LAWN CARE 89 CHURCH STREET EAST BRAMPTON ON L6V 1G5	PES
Detail Licence No: Licence No: Status: Approval Date: Report Source: Licence Type: Operator Licence Type Code: Licence Class: Licence Control: Latitude: Longitude: Lot: Concession: Region: District: County: Trade Name: PDF Link: PDF Site Location:				Operator Box: Operator Class: Operator No: Operator Type: Oper Area Code: Oper Phone No: Operator Ext: Operator Lot: Oper Concession: Operator Region: Operator District: Operator County: Op Municipality: Post Office Box: MOE District: SWP Area Name:	
91	1 of 9	SSE/236.5	209.9 / 0.00	GVT. OF CAN. - NATIONAL DEFENCE BRAMPTON ARMOURY 12 CHAPEL ST. BRAMPTON ON L6W 2H1	GEN
Generator No: ON0046512 Status: Approval Years: 88,89,90,92,93,97 Contam. Facility: MHSW Facility: SIC Code: 8111 SIC Description: DEFENCE SERVICES				PO Box No: Country: Choice of Contact: Co Admin: Phone No Admin:	
Detail(s)					
Waste Class: 251 Waste Class Desc: OIL SKIMMINGS & SLUDGES					
91	2 of 9	SSE/236.5	209.9 / 0.00	GVT. OF CAN. - NATIONAL DEFENCE 18-290	GEN

Map Key	Number of Records	Direction/ Distance (m)	Elev/Diff (m)	Site	DB
				BRAMPTON ARMOURY 12 CHAPEL ST. BRAMPTON ON L6W 2H1	
Generator No:	ON0046512			PO Box No:	
Status:				Country:	
Approval Years:	94,95,96			Choice of Contact:	
Contam. Facility:				Co Admin:	
MHSW Facility:				Phone No Admin:	
SIC Code:	8111				
SIC Description:	DEFENCE SERVICES				
<u>Detail(s)</u>					
Waste Class:	251				
Waste Class Desc:	OIL SKIMMINGS & SLUDGES				
91	3 of 9	SSE/236.5	209.9 / 0.00	DEPT. OF NATIONAL DEFENCE BRAMPTON ARMOURY 12 CHAPEL ST. BRAMPTON ON L6W 2H1	GEN
Generator No:	ON0046512			PO Box No:	
Status:				Country:	
Approval Years:	98,99,00,01,02,03,04,05,06,07,08			Choice of Contact:	
Contam. Facility:				Co Admin:	
MHSW Facility:				Phone No Admin:	
SIC Code:	8111				
SIC Description:	DEFENCE SERVICES				
<u>Detail(s)</u>					
Waste Class:	252				
Waste Class Desc:	WASTE OILS & LUBRICANTS				
Waste Class:	251				
Waste Class Desc:	OIL SKIMMINGS & SLUDGES				
91	4 of 9	SSE/236.5	209.9 / 0.00	DEPT. OF NATIONAL DEFENCE BRAMPTON ARMOURY 12 CHAPEL ST. BRAMPTON ON L6W 2H1	GEN
Generator No:	ON0046512			PO Box No:	
Status:				Country:	Canada
Approval Years:	2016			Choice of Contact:	CO_OFFICIAL
Contam. Facility:	No			Co Admin:	
MHSW Facility:	No			Phone No Admin:	
SIC Code:	911110				
SIC Description:	911110				
<u>Detail(s)</u>					
Waste Class:	251				
Waste Class Desc:	OIL SKIMMINGS & SLUDGES				
Waste Class:	252				
Waste Class Desc:	WASTE OILS & LUBRICANTS				
91	5 of 9	SSE/236.5	209.9 / 0.00	DEPT. OF NATIONAL DEFENCE BRAMPTON ARMOURY 12 CHAPEL ST. BRAMPTON ON L6W 2H1	GEN
Generator No:	ON0046512			PO Box No:	

Map Key	Number of Records	Direction/ Distance (m)	Elev/Diff (m)	Site	DB
Status: Approval Years: 2015 Contam. Facility: No MHSW Facility: No SIC Code: 911110 SIC Description: 911110				Country: Canada Choice of Contact: CO_OFFICIAL Co Admin: Phone No Admin:	
<u>Detail(s)</u>					
Waste Class: 251 Waste Class Desc: OIL SKIMMINGS & SLUDGES					
Waste Class: 252 Waste Class Desc: WASTE OILS & LUBRICANTS					
91	6 of 9	SSE/236.5	209.9 / 0.00	DEPT. OF NATIONAL DEFENCE BRAMPTON ARMOURY 12 CHAPEL ST. BRAMPTON ON L6W 2H1	GEN
Generator No: ON0046512 Status: Approval Years: 2014 Contam. Facility: No MHSW Facility: No SIC Code: 911110 SIC Description: 911110				PO Box No: Country: Canada Choice of Contact: CO_OFFICIAL Co Admin: Phone No Admin:	
<u>Detail(s)</u>					
Waste Class: 251 Waste Class Desc: OIL SKIMMINGS & SLUDGES					
Waste Class: 252 Waste Class Desc: WASTE OILS & LUBRICANTS					
91	7 of 9	SSE/236.5	209.9 / 0.00	DEPT. OF NATIONAL DEFENCE BRAMPTON ARMOURY 12 CHAPEL ST. BRAMPTON ON L6W 2H1	GEN
Generator No: ON0046512 Status: Registered Approval Years: As of Dec 2018 Contam. Facility: MHSW Facility: SIC Code: SIC Description:				PO Box No: Country: Canada Choice of Contact: Co Admin: Phone No Admin:	
<u>Detail(s)</u>					
Waste Class: 251 L Waste Class Desc: Waste oils/sludges (petroleum based)					
Waste Class: 252 L Waste Class Desc: Waste crankcase oils and lubricants					
91	8 of 9	SSE/236.5	209.9 / 0.00	DEPT. OF NATIONAL DEFENCE BRAMPTON ARMOURY 12 CHAPEL ST. BRAMPTON ON L6W 2H1	GEN
Generator No: ON0046512 Status: Registered				PO Box No: Country: Canada	

Map Key	Number of Records	Direction/ Distance (m)	Elev/Diff (m)	Site	DB
---------	-------------------	----------------------------	------------------	------	----

Approval Years: As of Jul 2020
Contam. Facility:
MHSW Facility:
SIC Code:
SIC Description:

Choice of Contact:
Co Admin:
Phone No Admin:

Detail(s)

Waste Class: 252 L
Waste Class Desc: Waste crankcase oils and lubricants

Waste Class: 145 L
Waste Class Desc: Wastes from the use of pigments, coatings and paints

Waste Class: 146 T
Waste Class Desc: Other specified inorganic sludges, slurries or solids

Waste Class: 263 L
Waste Class Desc: Misc. waste organic chemicals

Waste Class: 251 L
Waste Class Desc: Waste oils/sludges (petroleum based)

Waste Class: 263 I
Waste Class Desc: Misc. waste organic chemicals

91	9 of 9	SSE/236.5	209.9 / 0.00	DEPT. OF NATIONAL DEFENCE BRAMPTON ARMOURY 12 CHAPEL ST. BRAMPTON ON L6W 2H1	GEN
--------------------	--------	-----------	--------------	--	-----

Generator No: ON0046512
Status: Registered
Approval Years: As of Aug 2021
Contam. Facility:
MHSW Facility:
SIC Code:
SIC Description:

PO Box No:
Country: Canada
Choice of Contact:
Co Admin:
Phone No Admin:

Detail(s)

Waste Class: 252 L
Waste Class Desc: Waste crankcase oils and lubricants

Waste Class: 251 L
Waste Class Desc: Waste oils/sludges (petroleum based)

Waste Class: 146 T
Waste Class Desc: Other specified inorganic sludges, slurries or solids

Waste Class: 145 L
Waste Class Desc: Wastes from the use of pigments, coatings and paints

Waste Class: 263 I
Waste Class Desc: Misc. waste organic chemicals

Waste Class: 263 L
Waste Class Desc: Misc. waste organic chemicals

92	1 of 1	N/236.5	215.4 / 5.51	80 Scott St Brampton ON L6V1S4	EHS
--------------------	--------	---------	--------------	-----------------------------------	-----

Order No: 20170704125
Status: C

Nearest Intersection:
Municipality: BRAMPTON

Map Key	Number of Records	Direction/ Distance (m)	Elev/Diff (m)	Site	DB
Report Type: Standard Select Report Report Date: 11-JUL-17 Date Received: 04-JUL-17 Previous Site Name: Lot/Building Size: Additional Info Ordered:					
Client Prov/State: ON Search Radius (km): .25 X: -79.7599 Y: 43.692697					
93	1 of 16	SW/239.7	212.7 / 2.89	THE BANK OF AMERICA -Now ANDRIN BLDG. CORP.- 8 Nelson Street West Nelson Street West Brampton ON L6X 4J2	NPCB
Company Code: O3298 Industry: Site Status: Transaction Date: Inspection Date:					
--Details--					
Label:					
Serial No.:					
PCB Type/Code:					
Location:					
Item/State:					
No. of Items:					
Manufacturer:					
Status: In-Storage					
Contents:					
93	2 of 16	SW/239.7	212.7 / 2.89	8 Nelson Street West Brampton ON L6X 4J2	EHS
Order No: 20050118008 Status: C Report Type: Report Date: 1/24/2005 Date Received: 1/18/2005 Previous Site Name: Lot/Building Size: Additional Info Ordered:					
Nearest Intersection: Main Street and Nelson Street Municipality: Client Prov/State: ON Search Radius (km): 0.25 X: -79.762342 Y: 43.687012					
93	3 of 16	SW/239.7	212.7 / 2.89	8 Nelson Street West and 104/104a Main Street North Brampton ON	EHS
Order No: 20061215015 Status: C Report Type: Custom Report Report Date: 12/27/2006 Date Received: 12/15/2006 Previous Site Name: Lot/Building Size: 1.03 acres Additional Info Ordered: Fire Insur. Maps And /or Site Plans					
Nearest Intersection: Main Street North and Nelson Street West Municipality: Client Prov/State: ON Search Radius (km): 0.25 X: -79.762308 Y: 43.687023					
93	4 of 16	SW/239.7	212.7 / 2.89	Churchill International Property Corporation 8 Nelson Street West Brampton Regional Municipality of Peel L6X 4J2 CITY OF BRAMPTON	EBR

Map Key	Number of Records	Direction/ Distance (m)	Elev/Diff (m)	Site	DB
ON					
EBR Registry No:	010-0423			Decision Posted:	
Ministry Ref No:	3813-72FP4V			Exception Posted:	
Notice Type:	Instrument Decision			Section:	
Notice Stage:				Act 1:	
Notice Date:	October 11, 2007			Act 2:	
Proposal Date:	April 24, 2007			Site Location Map:	
Year:	2007				
Instrument Type:	(EPA s. 9) - Approval for discharge into the natural environment other than water (i.e. Air)				
Off Instrument Name:					
Posted By:					
Company Name:	Churchill International Property Corporation				
Site Address:					
Location Other:					
Proponent Name:					
Proponent Address:	1040 West Georgia Street, Vancouver British Columbia, Canada V6E 4H1				
Comment Period:					
URL:					

Site Location Details:

8 Nelson Street West Brampton Regional Municipality of Peel L6X 4J2 CITY OF BRAMPTON

93	5 of 16	SW/239.7	212.7 / 2.89	8 NELSON STREET WEST BRAMPTON ON L6X 4J2	EHS
Order No:	20081211022			Nearest Intersection:	
Status:	C			Municipality:	
Report Type:	Standard Report			Client Prov/State:	ON
Report Date:	12/22/2008			Search Radius (km):	0.25
Date Received:	12/11/2008			X:	-79.762155
Previous Site Name:				Y:	43.686897
Lot/Building Size:					
Additional Info Ordered:					

93	6 of 16	SW/239.7	212.7 / 2.89	Village Deli and Pasta Shoppe 8 Nelson St W Unit 104 Brampton ON L6X 4J2	SCT
Established:					
Plant Size (ft²):					
Employment:					
--Details--					
Description:	Dry Pasta Manufacturing				
SIC/NAICS Code:	311823				
Description:	All Other Food Manufacturing				
SIC/NAICS Code:	311990				

93	7 of 16	SW/239.7	212.7 / 2.89	Avison Young 8 Nelson Street West Brampton ON L6X 4J2	GEN
Generator No:	ON9371313			PO Box No:	
Status:				Country:	
Approval Years:	2009			Choice of Contact:	

Map Key	Number of Records	Direction/ Distance (m)	Elev/Diff (m)	Site	DB
Contam. Facility: MHSW Facility: SIC Code: SIC Description:		531310		Co Admin: Phone No Admin: Real Estate Property Managers	
Detail(s)					
Waste Class:		146			
Waste Class Desc:		OTHER SPECIFIED INORGANICS			
Waste Class:		232			
Waste Class Desc:		POLYMERIC RESINS			
Waste Class:		263			
Waste Class Desc:		ORGANIC LABORATORY CHEMICALS			
93	8 of 16	SW/239.7	212.7 / 2.89	Churchill International Property Corporation 8 Nelson St W Brampton ON V6E 4H1	ECA
Approval No:		9791-77MNUC		MOE District:	Halton-Peel
Approval Date:		2007-10-05		City:	
Status:		Approved		Longitude:	-79.76214
Record Type:		ECA		Latitude:	43.686775
Link Source:		IDS		Geometry X:	
SWP Area Name:		Toronto		Geometry Y:	
Approval Type:		ECA-AIR			
Project Type:		AIR			
Business Name:		Churchill International Property Corporation			
Address:		8 Nelson St W			
Full Address:					
Full PDF Link:		https://www.accessenvironment.ene.gov.on.ca/instruments/3813-72FP4V-13.pdf			
PDF Site Location:					
93	9 of 16	SW/239.7	212.7 / 2.89	Dental Corp. of Canda inc. 8 Nelson Street West, Suite 200 Brampton ON L6X4J2	GEN
Generator No:		ON6307036		PO Box No:	
Status:				Country:	Canada
Approval Years:		2016		Choice of Contact:	CO_ADMIN
Contam. Facility:		No		Co Admin:	Deborah Cabral
MHSW Facility:		No		Phone No Admin:	905-454-4703 Ext.
SIC Code:		621210			
SIC Description:		OFFICES OF DENTISTS			
Detail(s)					
Waste Class:		264			
Waste Class Desc:		PHOTOPROCESSING WASTES			
Waste Class:		312			
Waste Class Desc:		PATHOLOGICAL WASTES			
93	10 of 16	SW/239.7	212.7 / 2.89	Dental Corp. of Canda inc. 8 Nelson Street West, Suite 200 Brampton ON L6X4J2	GEN
Generator No:		ON6307036		PO Box No:	
Status:		Registered		Country:	Canada
Approval Years:		As of Dec 2018		Choice of Contact:	

Map Key	Number of Records	Direction/ Distance (m)	Elev/Diff (m)	Site	DB
Contam. Facility: MHSW Facility: SIC Code: SIC Description:				Co Admin: Phone No Admin:	
<u>Detail(s)</u>					
Waste Class:		264 L			
Waste Class Desc:		Photoprocessing wastes			
Waste Class:		312 P			
Waste Class Desc:		Pathological wastes			
<u>93</u>	11 of 16	SW/239.7	212.7 / 2.89	City of Brampton Transit 8 Nelson Brampton ON L6X1B7	GEN
Generator No: ON7949520 Status: Registered Approval Years: As of Dec 2018 Contam. Facility: MHSW Facility: SIC Code: SIC Description:				PO Box No: Country: Canada Choice of Contact: Co Admin: Phone No Admin:	
<u>Detail(s)</u>					
Waste Class:		251 L			
Waste Class Desc:		Waste oils/sludges (petroleum based)			
<u>93</u>	12 of 16	SW/239.7	212.7 / 2.89	8 Nelson Street West Brampton ON L6X4J2	EHS
Order No: 20170811094 Status: C Report Type: Standard Report Report Date: 15-AUG-17 Date Received: 11-AUG-17 Previous Site Name: Lot/Building Size: Additional Info Ordered: Fire Insur. Maps and/or Site Plans				Nearest Intersection: Municipality: Client Prov/State: ON Search Radius (km): .25 X: -79.762299 Y: 43.686962	
<u>93</u>	13 of 16	SW/239.7	212.7 / 2.89	Dental Corp. of Canda inc. 8 Nelson Street West, Suite 200 Brampton ON L6X4J2	GEN
Generator No: ON6307036 Status: Registered Approval Years: As of Jul 2020 Contam. Facility: MHSW Facility: SIC Code: SIC Description:				PO Box No: Country: Canada Choice of Contact: Co Admin: Phone No Admin:	
<u>Detail(s)</u>					
Waste Class:		264 L			
Waste Class Desc:		Photoprocessing wastes			
Waste Class:		312 P			

Map Key	Number of Records	Direction/ Distance (m)	Elev/Diff (m)	Site	DB
Waste Class Desc:		Pathological wastes			
93	14 of 16	SW/239.7	212.7 / 2.89	City of Brampton Transit 8 Nelson Brampton ON L6X1B7	GEN
Generator No:	ON7949520			PO Box No:	
Status:	Registered			Country:	Canada
Approval Years:	As of Jul 2020			Choice of Contact:	
Contam. Facility:				Co Admin:	
MHSW Facility:				Phone No Admin:	
SIC Code:					
SIC Description:					
<u>Detail(s)</u>					
Waste Class:	251 L				
Waste Class Desc:	Waste oils/sludges (petroleum based)				
93	15 of 16	SW/239.7	212.7 / 2.89	City of Brampton Transit 8 Nelson Brampton ON L6X1B7	GEN
Generator No:	ON7949520			PO Box No:	
Status:	Registered			Country:	Canada
Approval Years:	As of Aug 2021			Choice of Contact:	
Contam. Facility:				Co Admin:	
MHSW Facility:				Phone No Admin:	
SIC Code:					
SIC Description:					
<u>Detail(s)</u>					
Waste Class:	251 L				
Waste Class Desc:	Waste oils/sludges (petroleum based)				
93	16 of 16	SW/239.7	212.7 / 2.89	Dental Corp. of Canda inc. 8 Nelson Street West, Suite 200 Brampton ON L6X4J2	GEN
Generator No:	ON6307036			PO Box No:	
Status:	Registered			Country:	Canada
Approval Years:	As of Aug 2021			Choice of Contact:	
Contam. Facility:				Co Admin:	
MHSW Facility:				Phone No Admin:	
SIC Code:					
SIC Description:					
<u>Detail(s)</u>					
Waste Class:	312 P				
Waste Class Desc:	Pathological wastes				
94	1 of 1	SSE/241.2	209.9 / 0.00	MAIN ST. / CHAPEL ST. Brampton ON	WWIS
Well ID:	7294009			Data Entry Status:	
Construction Date:				Data Src:	
Primary Water Use:	Monitoring			Date Received:	9/1/2017
Sec. Water Use:				Selected Flag:	True

Map Key	Number of Records	Direction/ Distance (m)	Elev/Diff (m)	Site	DB
Final Well Status:	Observation Wells			Abandonment Rec:	
Water Type:				Contractor:	7360
Casing Material:				Form Version:	7
Audit No:	Z257371			Owner:	
Tag:	A224728			Street Name:	MAIN ST. / CHAPEL ST.
Construction Method:				County:	PEEL
Elevation (m):				Municipality:	BRAMPTON CITY
Elevation Reliability:				Site Info:	
Depth to Bedrock:				Lot:	
Well Depth:				Concession:	
Overburden/Bedrock:				Concession Name:	
Pump Rate:				Easting NAD83:	
Static Water Level:				Northing NAD83:	
Flowing (Y/N):				Zone:	
Flow Rate:				UTM Reliability:	
Clear/Cloudy:					
PDF URL (Map):					
<u>Additional Detail(s) (Map)</u>					
Well Completed Date:	2017/05/15				
Year Completed:	2017				
Depth (m):	9.144				
Latitude:	43.6866039135944				
Longitude:	-79.7580156683121				
Path:					
<u>Bore Hole Information</u>					
Bore Hole ID:	1006717420			Elevation:	215.834426
DP2BR:				Elevrc:	
Spatial Status:				Zone:	17
Code OB:				East83:	600098.00
Code OB Desc:				North83:	4837815.00
Open Hole:				Org CS:	UTM83
Cluster Kind:				UTMRC:	4
Date Completed:	15-May-2017 00:00:00			UTMRC Desc:	margin of error : 30 m - 100 m
Remarks:				Location Method:	wwr
Elevrc Desc:					
Location Source Date:					
Improvement Location Source:					
Improvement Location Method:					
Source Revision Comment:					
Supplier Comment:					
<u>Overburden and Bedrock</u>					
<u>Materials Interval</u>					
Formation ID:	1006823174				
Layer:	2				
Color:	2				
General Color:	GREY				
Mat1:	01				
Most Common Material:	FILL				
Mat2:					
Mat2 Desc:					
Mat3:					
Mat3 Desc:					
Formation Top Depth:	10.0				
Formation End Depth:	20.0				
Formation End Depth UOM:	ft				

Map Key	Number of Records	Direction/ Distance (m)	Elev/Diff (m)	Site	DB
<u>Overburden and Bedrock Materials Interval</u>					
Formation ID:		1006823175			
Layer:		3			
Color:					
General Color:					
Mat1:		05			
Most Common Material:		CLAY			
Mat2:					
Mat2 Desc:					
Mat3:		91			
Mat3 Desc:		WATER-BEARING			
Formation Top Depth:		20.0			
Formation End Depth:		25.0			
Formation End Depth UOM:		ft			
<u>Overburden and Bedrock Materials Interval</u>					
Formation ID:		1006823176			
Layer:		4			
Color:					
General Color:					
Mat1:		34			
Most Common Material:		TILL			
Mat2:		05			
Mat2 Desc:		CLAY			
Mat3:		68			
Mat3 Desc:		DRY			
Formation Top Depth:		25.0			
Formation End Depth:		30.0			
Formation End Depth UOM:		ft			
<u>Overburden and Bedrock Materials Interval</u>					
Formation ID:		1006823173			
Layer:		1			
Color:		6			
General Color:		BROWN			
Mat1:		01			
Most Common Material:		FILL			
Mat2:					
Mat2 Desc:					
Mat3:					
Mat3 Desc:					
Formation Top Depth:		0.0			
Formation End Depth:		10.0			
Formation End Depth UOM:		ft			
<u>Annular Space/Abandonment Sealing Record</u>					
Plug ID:		1006823183			
Layer:		1			
Plug From:		23			
Plug To:		0			
Plug Depth UOM:		ft			
<u>Method of Construction & Well Use</u>					

Map Key	Number of Records	Direction/ Distance (m)	Elev/Diff (m)	Site	DB
Method Construction ID:		1006823182			
Method Construction Code:		B			
Method Construction:		Other Method			
Other Method Construction:		AUGER			
<u>Pipe Information</u>					
Pipe ID:		1006823172			
Casing No:		0			
Comment:					
Alt Name:					
<u>Construction Record - Screen</u>					
Screen ID:		1006823180			
Layer:		1			
Slot:		.10			
Screen Top Depth:		25			
Screen End Depth:		30			
Screen Material:		5			
Screen Depth UOM:		ft			
Screen Diameter UOM:		inch			
Screen Diameter:		2.5			
<u>Water Details</u>					
Water ID:		1006823178			
Layer:		1			
Kind Code:		8			
Kind:		Untested			
Water Found Depth:		24.0			
Water Found Depth UOM:		ft			
<u>Hole Diameter</u>					
Hole ID:		1006823177			
Diameter:		6.0			
Depth From:		0.0			
Depth To:		30.0			
Hole Depth UOM:		ft			
Hole Diameter UOM:		inch			

95	1 of 1	E/241.8	209.3 / -0.55	Queen Street & Scott Street, Brampton ON	INC
Incident No:	536932			Any Health Impact:	No
Incident ID:				Any Enviro Impact:	No
Instance No:				Service Interrupted:	No
Status Code:				Was Prop Damaged:	No
Attribute Category:	FS-Perform L1 Incident Insp			Reside App. Type:	
Context:				Commer App. Type:	
Date of Occurrence:	2011/02/21 00:00:00			Indus App. Type:	
Time of Occurrence:	10:30:00			Institut App. Type:	
Incident Created On:				Venting Type:	
Instance Creation Dt:				Vent Conn Mater:	
Instance Install Dt:				Vent Chimney Mater:	
Occur Insp Start Date:	2011/02/21 00:00:00			Pipeline Type:	
Approx Quant Rel:				Pipeline Involved:	
Tank Capacity:				Pipe Material:	
Fuels Occur Type:	Leak			Depth Ground Cover:	
Fuel Type Involved:	Natural Gas			Regulator Location:	

Map Key	Number of Records	Direction/ Distance (m)	Elev/Diff (m)	Site	DB
DEM Ground Elev m: 214					
Concession:					
Location D:					
Survey D:					
Comments:					
<u>Borehole Geology Stratum</u>					
Geology Stratum ID:	218485617			Mat Consistency:	
Top Depth:	0			Material Moisture:	
Bottom Depth:	.7			Material Texture:	
Material Color:	Brown			Non Geo Mat Type:	
Material 1:	Fill			Geologic Formation:	
Material 2:	Sand			Geologic Group:	
Material 3:	Silt			Geologic Period:	Quaternary
Material 4:				Depositional Gen:	fill
Gsc Material Description:					
Stratum Description:	FILL,SAND,SILT. BROWN,AGE QUATERNARY.				
Geology Stratum ID:	218485618			Mat Consistency:	Compact
Top Depth:	.7			Material Moisture:	
Bottom Depth:	3			Material Texture:	
Material Color:	Brown			Non Geo Mat Type:	
Material 1:	Fill			Geologic Formation:	
Material 2:	Sand			Geologic Group:	
Material 3:	Silt			Geologic Period:	
Material 4:				Depositional Gen:	fill
Gsc Material Description:					
Stratum Description:	FILL,SAND,SILT. BROWN,GLACIAL,COMPACT, AGE GLACIAL.				
Geology Stratum ID:	218485619			Mat Consistency:	
Top Depth:	3			Material Moisture:	
Bottom Depth:	4.4			Material Texture:	
Material Color:	Grey			Non Geo Mat Type:	
Material 1:	Till			Geologic Formation:	
Material 2:	Sand			Geologic Group:	
Material 3:	Silt			Geologic Period:	
Material 4:	Gravel			Depositional Gen:	glacial
Gsc Material Description:					
Stratum Description:	TILL,SAND,SILT, GRAVEL. GREY,GLACIAL,AGE GLACIAL. 010 007 00023021000990550 **Note: Many records provided by the department have a truncated [Stratum Description] field.				
<u>Source</u>					
Source Type:	Data Survey			Source Appl:	Spatial/Tabular
Source Orig:	Geological Survey of Canada			Source Iden:	1
Source Date:	1956-1972			Scale or Res:	Varies
Confidence:	M			Horizontal:	NAD27
Observatio:				Verticalda:	Mean Average Sea Level
Source Name:	Urban Geology Automated Information System (UGAIS)				
Source Details:	File: TOR1B.txt RecordID: 066430 NTS_Sheet: 30M12F				
Confiden 1:	Reliable information but incomplete.				
<u>Source List</u>					
Source Identifier:	1			Horizontal Datum:	NAD27
Source Type:	Data Survey			Vertical Datum:	Mean Average Sea Level
Source Date:	1956-1972			Projection Name:	Universal Transverse Mercator
Scale or Resolution:	Varies				
Source Name:	Urban Geology Automated Information System (UGAIS)				
Source Originators:	Geological Survey of Canada				

Map Key	Number of Records	Direction/ Distance (m)	Elev/Diff (m)	Site	DB
98	1 of 1	W/244.9	214.8 / 4.96	UNKNOWN 21 ALEXANDER STREET BRAMPTON CITY ON L6V 1H7	SPL
Ref No:	80391			Discharger Report:	
Site No:				Material Group:	
Incident Dt:	//			Health/Env Conseq:	
Year:				Client Type:	
Incident Cause:	UNDERGROUND TANK LEAK			Sector Type:	
Incident Event:				Agency Involved:	
Contaminant Code:				Nearest Watercourse:	
Contaminant Name:				Site Address:	
Contaminant Limit 1:				Site District Office:	
Contam Limit Freq 1:				Site Postal Code:	
Contaminant UN No 1:				Site Region:	
Environment Impact:	CONFIRMED			Site Municipality:	21101
Nature of Impact:	Other			Site Lot:	
Receiving Medium:	LAND			Site Conc:	
Receiving Env:				Northing:	
MOE Response:				Easting:	MCCR
Dt MOE Arvl on Scn:				Site Geo Ref Accu:	
MOE Reported Dt:	3/22/1991			Site Map Datum:	
Dt Document Closed:				SAC Action Class:	
Incident Reason:	CORROSION			Source Type:	
Site Name:					
Site County/District:					
Site Geo Ref Meth:					
Incident Summary:	BACKENTRY - OIL TO GROUND FROM LEAKING UNDERGROUND STORAGE TANK				
Contaminant Qty:					
99	1 of 1	S/245.2	210.4 / 0.56	Lai Sing Company Limited 9 Queen Street East Brampton ON L6W 2A7	GEN
Generator No:	ON7092993			PO Box No:	
Status:				Country:	Canada
Approval Years:	2015			Choice of Contact:	CO_OFFICIAL
Contam. Facility:	No			Co Admin:	
MHSW Facility:	No			Phone No Admin:	
SIC Code:	446199				
SIC Description:	ALL OTHER HEALTH AND PERSONAL CARE STORES				
Detail(s)					
Waste Class:	252				
Waste Class Desc:	WASTE OILS & LUBRICANTS				
100	1 of 10	WNW/245.9	216.0 / 6.10	CITY OF BRAMPTON 24 ALEXANDER ST. BRAMPTON ON L6V 1H6	GEN
Generator No:	ON6351453			PO Box No:	
Status:				Country:	
Approval Years:	2010			Choice of Contact:	
Contam. Facility:				Co Admin:	
MHSW Facility:				Phone No Admin:	
SIC Code:	611690				
SIC Description:	All Other Schools and Instruction				
Detail(s)					
Waste Class:	145				

Map Key	Number of Records	Direction/ Distance (m)	Elev/Diff (m)	Site	DB
Waste Class Desc:		PAINT/PIGMENT/COATING RESIDUES			
100	2 of 10	WNW/245.9	216.0 / 6.10	CITY OF BRAMPTON 24 ALEXANDER ST. BRAMPTON ON L6V 1H6	GEN
Generator No:	ON6351453			PO Box No:	
Status:				Country:	
Approval Years:	2011			Choice of Contact:	
Contam. Facility:				Co Admin:	
MHSW Facility:				Phone No Admin:	
SIC Code:	611690				
SIC Description:	All Other Schools and Instruction				
Detail(s)					
Waste Class:	145				
Waste Class Desc:	PAINT/PIGMENT/COATING RESIDUES				
100	3 of 10	WNW/245.9	216.0 / 6.10	CITY OF BRAMPTON 24 ALEXANDER ST. BRAMPTON ON L6V 1H6	GEN
Generator No:	ON6351453			PO Box No:	
Status:				Country:	
Approval Years:	2012			Choice of Contact:	
Contam. Facility:				Co Admin:	
MHSW Facility:				Phone No Admin:	
SIC Code:	611690				
SIC Description:	All Other Schools and Instruction				
Detail(s)					
Waste Class:	145				
Waste Class Desc:	PAINT/PIGMENT/COATING RESIDUES				
100	4 of 10	WNW/245.9	216.0 / 6.10	CITY OF BRAMPTON 24 ALEXANDER ST. BRAMPTON ON	GEN
Generator No:	ON6351453			PO Box No:	
Status:				Country:	
Approval Years:	2013			Choice of Contact:	
Contam. Facility:				Co Admin:	
MHSW Facility:				Phone No Admin:	
SIC Code:	611690				
SIC Description:	ALL OTHER SCHOOLS AND INSTRUCTION				
Detail(s)					
Waste Class:	145				
Waste Class Desc:	PAINT/PIGMENT/COATING RESIDUES				
100	5 of 10	WNW/245.9	216.0 / 6.10	CITY OF BRAMPTON 24 ALEXANDER ST. BRAMPTON ON L6V 1H6	GEN
Generator No:	ON6351453			PO Box No:	
Status:				Country:	Canada
Approval Years:	2016			Choice of Contact:	CO_OFFICIAL

Map Key	Number of Records	Direction/ Distance (m)	Elev/Diff (m)	Site	DB
Contam. Facility: MHSW Facility: SIC Code: SIC Description:	No No 611690			Co Admin: Phone No Admin: ALL OTHER SCHOOLS AND INSTRUCTION	
<u>Detail(s)</u>					
Waste Class: Waste Class Desc:		145		PAINT/PIGMENT/COATING RESIDUES	
100	6 of 10	WNW/245.9	216.0 / 6.10	CITY OF BRAMPTON 24 ALEXANDER ST. BRAMPTON ON L6V 1H6	GEN
Generator No: Status: Approval Years: Contam. Facility: MHSW Facility: SIC Code: SIC Description:	ON6351453 No 2015 No No 611690			PO Box No: Country: Choice of Contact: Co Admin: Phone No Admin: ALL OTHER SCHOOLS AND INSTRUCTION	
<u>Detail(s)</u>					
Waste Class: Waste Class Desc:		145		PAINT/PIGMENT/COATING RESIDUES	
100	7 of 10	WNW/245.9	216.0 / 6.10	CITY OF BRAMPTON 24 ALEXANDER ST. BRAMPTON ON L6V 1H6	GEN
Generator No: Status: Approval Years: Contam. Facility: MHSW Facility: SIC Code: SIC Description:	ON6351453 No 2014 No No 611690			PO Box No: Country: Choice of Contact: Co Admin: Phone No Admin: ALL OTHER SCHOOLS AND INSTRUCTION	
<u>Detail(s)</u>					
Waste Class: Waste Class Desc:		145		PAINT/PIGMENT/COATING RESIDUES	
100	8 of 10	WNW/245.9	216.0 / 6.10	CITY OF BRAMPTON BUILDINGS AND PROPERTY MANAGMENT 24 ALEXANDER ST. BRAMPTON ON L6V 1H6	GEN
Generator No: Status: Approval Years: Contam. Facility: MHSW Facility: SIC Code: SIC Description:	ON6351453 Registered As of Dec 2018			PO Box No: Country: Choice of Contact: Co Admin: Phone No Admin:	
<u>Detail(s)</u>					
Waste Class:		145 I			

Map Key	Number of Records	Direction/ Distance (m)	Elev/Diff (m)	Site	DB
Waste Class Desc:		Wastes from the use of pigments, coatings and paints			
100	9 of 10	WNW/245.9	216.0 / 6.10	CITY OF BRAMPTON BUILDINGS AND PROPERTY MANAGMENT 24 ALEXANDER ST. BRAMPTON ON L6V 1H6	GEN
Generator No:	ON6351453			PO Box No:	
Status:	Registered			Country:	Canada
Approval Years:	As of Jul 2020			Choice of Contact:	
Contam. Facility:				Co Admin:	
MHSW Facility:				Phone No Admin:	
SIC Code:					
SIC Description:					
<u>Detail(s)</u>					
Waste Class:	145 I				
Waste Class Desc:	Wastes from the use of pigments, coatings and paints				
100	10 of 10	WNW/245.9	216.0 / 6.10	CITY OF BRAMPTON BUILDINGS AND PROPERTY MANAGMENT 24 ALEXANDER ST. BRAMPTON ON L6V 1H6	GEN
Generator No:	ON6351453			PO Box No:	
Status:	Registered			Country:	Canada
Approval Years:	As of Aug 2021			Choice of Contact:	
Contam. Facility:				Co Admin:	
MHSW Facility:				Phone No Admin:	
SIC Code:					
SIC Description:					
<u>Detail(s)</u>					
Waste Class:	263 I				
Waste Class Desc:	Misc. waste organic chemicals				
Waste Class:	262 L				
Waste Class Desc:	Detergents and soaps				
Waste Class:	331 I				
Waste Class Desc:	Waste compressed gases including cylinders				
Waste Class:	145 I				
Waste Class Desc:	Wastes from the use of pigments, coatings and paints				
Waste Class:	148 C				
Waste Class Desc:	Misc. wastes and inorganic chemicals				
101	1 of 6	E/247.1	208.9 / -1.00	Dr Emil Svoboda Dentistry Professional Corporatio 107 Queen Street East Brampton ON L6W 2A9	GEN
Generator No:	ON6417580			PO Box No:	
Status:				Country:	Canada
Approval Years:	2016			Choice of Contact:	CO_ADMIN
Contam. Facility:	No			Co Admin:	Anna Mantione
MHSW Facility:	No			Phone No Admin:	9058666657 Ext.
SIC Code:	621390				
SIC Description:	OFFICES OF ALL OTHER HEALTH PRACTITIONERS				

Map Key	Number of Records	Direction/ Distance (m)	Elev/Diff (m)	Site	DB
<u>Detail(s)</u>					
Waste Class:		312			
Waste Class Desc:		PATHOLOGICAL WASTES			
101	2 of 6	E/247.1	208.9 / -1.00	Dr Emil Svoboda Dentistry Professional Corporation 107 Queen Street East Brampton ON L6W 2A9	GEN
Generator No:	ON6417580			PO Box No:	
Status:				Country:	Canada
Approval Years:	2015			Choice of Contact:	CO_ADMIN
Contam. Facility:	No			Co Admin:	Anna Mantione
MHSW Facility:	No			Phone No Admin:	9058666657 Ext.
SIC Code:	621390				
SIC Description:	OFFICES OF ALL OTHER HEALTH PRACTITIONERS				
<u>Detail(s)</u>					
Waste Class:		312			
Waste Class Desc:		PATHOLOGICAL WASTES			
101	3 of 6	E/247.1	208.9 / -1.00	Dr Emil Svoboda Dentistry Professional Corporation 107 Queen Street East Brampton ON L6W 2A9	GEN
Generator No:	ON4594426			PO Box No:	
Status:				Country:	Canada
Approval Years:	2015			Choice of Contact:	CO_OFFICIAL
Contam. Facility:	No			Co Admin:	Anna N Mantione
MHSW Facility:	No			Phone No Admin:	9058666657 Ext.
SIC Code:	621210				
SIC Description:	OFFICES OF DENTISTS				
<u>Detail(s)</u>					
Waste Class:		312			
Waste Class Desc:		PATHOLOGICAL WASTES			
101	4 of 6	E/247.1	208.9 / -1.00	Dr Emil Svoboda Dentistry Professional Corporation 107 Queen Street East Brampton ON L6W 2A9	GEN
Generator No:	ON6417580			PO Box No:	
Status:	Registered			Country:	Canada
Approval Years:	As of Dec 2018			Choice of Contact:	
Contam. Facility:				Co Admin:	
MHSW Facility:				Phone No Admin:	
SIC Code:					
SIC Description:					
<u>Detail(s)</u>					
Waste Class:		312 P			
Waste Class Desc:		Pathological wastes			

Map Key	Number of Records	Direction/ Distance (m)	Elev/Diff (m)	Site	DB
101	5 of 6	E/247.1	208.9 / -1.00	Dr Emil Svoboda Dentistry Professional Corporation 107 Queen Street East Brampton ON L6W 2A9	GEN
Generator No:	ON6417580			PO Box No:	
Status:	Registered			Country:	Canada
Approval Years:	As of Jul 2020			Choice of Contact:	
Contam. Facility:				Co Admin:	
MHSW Facility:				Phone No Admin:	
SIC Code:					
SIC Description:					
<u>Detail(s)</u>					
Waste Class:	312 P				
Waste Class Desc:	Pathological wastes				

101	6 of 6	E/247.1	208.9 / -1.00	Dr Emil Svoboda Dentistry Professional Corporation 107 Queen Street East Brampton ON L6W 2A9	GEN
Generator No:	ON6417580			PO Box No:	
Status:	Registered			Country:	Canada
Approval Years:	As of Aug 2021			Choice of Contact:	
Contam. Facility:				Co Admin:	
MHSW Facility:				Phone No Admin:	
SIC Code:					
SIC Description:					
<u>Detail(s)</u>					
Waste Class:	312 P				
Waste Class Desc:	Pathological wastes				

102	1 of 1	SSW/247.8	210.9 / 1.00	ON	BORE
Borehole ID:	638677			Inclin FLG:	No
OGF ID:	215539074			SP Status:	Initial Entry
Status:				Surv Elev:	No
Type:	Borehole			Piezometer:	No
Use:	Geotechnical/Geological Investigation			Primary Name:	
Completion Date:	OCT-1965			Municipality:	
Static Water Level:				Lot:	
Primary Water Use:	Not Used			Township:	
Sec. Water Use:				Latitude DD:	43.686067
Total Depth m:	9.1			Longitude DD:	-79.760055
Depth Ref:	Ground Surface			UTM Zone:	17
Depth Elev:				Easting:	599935
Drill Method:	Power auger			Northing:	4837753
Orig Ground Elev m:	213			Location Accuracy:	
Elev Reliabil Note:				Accuracy:	Not Applicable
DEM Ground Elev m:	212				
Concession:					
Location D:					
Survey D:					
Comments:					

Borehole Geology Stratum

Map Key	Number of Records	Direction/ Distance (m)	Elev/Diff (m)	Site	DB
Geology Stratum ID: 218485608 Top Depth: 0 Bottom Depth: 2.3 Material Color: Material 1: Fill Material 2: Sand Material 3: Gravel Material 4: Wood Fragments Gsc Material Description: Stratum Description: FILL,SAND,GRAVEL, WOOD. LOOSE,AGE QUATERNARY.				Mat Consistency: Loose Material Moisture: Material Texture: Non Geo Mat Type: Geologic Formation: Geologic Group: Geologic Period: Quaternary Depositional Gen: fill	
Geology Stratum ID: 218485610 Top Depth: 4.3 Bottom Depth: 9.1 Material Color: Grey Material 1: Till Material 2: Silt Material 3: Clay Material 4: Sand Gsc Material Description: Stratum Description: TILL,SILT,CLAY,SAND.GREY,GLACIAL,HARD,AGE GLACIAL.000000020007502500140026 **Note: Many records provided by the department have a truncated [Stratum Description] field.				Mat Consistency: Hard Material Moisture: Material Texture: Non Geo Mat Type: Geologic Formation: Geologic Group: Geologic Period: Depositional Gen: glacial	
Geology Stratum ID: 218485609 Top Depth: 2.3 Bottom Depth: 4.3 Material Color: Brown Material 1: Till Material 2: Silt Material 3: Clay Material 4: Sand Gsc Material Description: Stratum Description: TILL,SILT,CLAY,SAND.BROWN,GLACIAL,HARD, AGE GLACIAL.				Mat Consistency: Hard Material Moisture: Material Texture: Non Geo Mat Type: Geologic Formation: Geologic Group: Geologic Period: Depositional Gen: glacial	
Source					
Source Type: Data Survey Source Orig: Geological Survey of Canada Source Date: 1956-1972 Confidence: M Observatio: Source Name: Urban Geology Automated Information System (UGAIS) Source Details: File: TOR1B.txt RecordID: 066400 NTS_Sheet: 30M12F Confiden 1: Reliable information but incomplete.				Source Appl: Spatial/Tabular Source Iden: 1 Scale or Res: Varies Horizontal: NAD27 Verticalda: Mean Average Sea Level	
Source List					
Source Identifier: 1 Source Type: Data Survey Source Date: 1956-1972 Scale or Resolution: Varies Source Name: Urban Geology Automated Information System (UGAIS) Source Originators: Geological Survey of Canada				Horizontal Datum: NAD27 Vertical Datum: Mean Average Sea Level Projection Name: Universal Transverse Mercator	
103	1 of 1	NE/248.5	217.4 / 7.50	31 CENTRE STREET NORTH, BRAMPTON ON L6V 1S9	INC
Incident No: 122934 Incident ID: 2273756 Instance No: Status Code: Causal Analysis Complete Attribute Category: FS-Incident				Any Health Impact: Any Enviro Impact: Service Interrupted: Was Prop Damaged: Reside App. Type:	

Map Key	Number of Records	Direction/ Distance (m)	Elev/Diff (m)	Site	DB
Context: Date of Occurrence: Time of Occurrence: Incident Created On: Instance Creation Dt: Instance Install Dt: Occur Insp Start Date: Approx Quant Rel: Tank Capacity: Fuels Occur Type: Fuel Type Involved: Enforcement Policy: Prc Escalation Req: Tank Material Type: Tank Storage Type: Tank Location Type: Pump Flow Rate Cap: Task No: Notes: Drainage System: Sub Surface Contam.: Aff Prop Use Water: Contam. Migrated: Contact Natural Env: Incident Location: Occurrence Narrative: Operation Type Involved: Item: Item Description: Device Installed Location:				Commer App. Type: Indus App. Type: Institut App. Type: Venting Type: Vent Conn Mater: Vent Chimney Mater: Pipeline Type: Main Distribution Pipeline Pipeline Involved: Pipe Material: Plastic Depth Ground Cover: 24' Regulator Location: Outside Regulator Type: Service Regulator (up to 60 psi intake) Operation Pressure: IP Liquid Prop Make: Liquid Prop Model: Liquid Prop Serial No: Liquid Prop Notes: Equipment Type: Equipment Model: Serial No: Cylinder Capacity: Cylinder Cap Units: Cylinder Mat Type: Near Body of Water:	
		1/2" PIPELINE HIT - 31 CENTRE STREET NORTH, BRAMPTON			

104	1 of 1	SW/249.4	212.0 / 2.15	ON	WWIS
Well ID: 7311046 Construction Date: Primary Water Use: Sec. Water Use: Final Well Status: Water Type: Casing Material: Audit No: C39726 Tag: A238202 Construction Method: Elevation (m): Elevation Reliability: Depth to Bedrock: Well Depth: Overburden/Bedrock: Pump Rate: Static Water Level: Flowing (Y/N): Flow Rate: Clear/Cloudy: PDF URL (Map): Additional Detail(s) (Map)				Data Entry Status: Yes Data Src: Date Received: 5/11/2018 Selected Flag: True Abandonment Rec: Contractor: 7215 Form Version: 8 Owner: Street Name: County: PEEL Municipality: BRAMPTON CITY Site Info: Lot: Concession: Concession Name: Easting NAD83: Northing NAD83: Zone: UTM Reliability:	
Well Completed Date: 2017/12/20 Year Completed: 2017 Depth (m): Latitude: 43.6865188043357					

Map Key	Number of Records	Direction/ Distance (m)	Elev/Diff (m)	Site	DB
Longitude:		-79.7617893271664			
Path:					
<u>Bore Hole Information</u>					
Bore Hole ID:	1007053653			Elevation:	
DP2BR:				Elevrc:	
Spatial Status:				Zone:	17
Code OB:				East83:	599794.00
Code OB Desc:				North83:	4837801.00
Open Hole:				Org CS:	UTM83
Cluster Kind:				UTMRC:	4
Date Completed:	20-Dec-2017 00:00:00			UTMRC Desc:	margin of error : 30 m - 100 m
Remarks:				Location Method:	wwr
Elevrc Desc:					
Location Source Date:					
Improvement Location Source:					
Improvement Location Method:					
Source Revision Comment:					
Supplier Comment:					

<u>105</u>	1 of 1	SW/249.5	212.9 / 3.04	ON	BORE
Borehole ID:	645851			Inclin FLG:	No
OGF ID:	215546234			SP Status:	Initial Entry
Status:				Surv Elev:	No
Type:	Borehole			Piezometer:	No
Use:	Geotechnical/Geological Investigation			Primary Name:	
Completion Date:	APR-1965			Municipality:	
Static Water Level:	0.5			Lot:	
Primary Water Use:	Not Used			Township:	
Sec. Water Use:				Latitude DD:	43.686903
Total Depth m:	5.3			Longitude DD:	-79.762395
Depth Ref:	Ground Surface			UTM Zone:	17
Depth Elev:				Easting:	599745
Drill Method:	Diamond Drill			Northing:	4837843
Orig Ground Elev m:	213			Location Accuracy:	
Elev Reliabil Note:				Accuracy:	Not Applicable
DEM Ground Elev m:	212				
Concession:					
Location D:					
Survey D:					
Comments:					

<u>Borehole Geology Stratum</u>					
Geology Stratum ID:	218512662			Mat Consistency:	Compact
Top Depth:	.3			Material Moisture:	
Bottom Depth:	2.3			Material Texture:	Fine to Medium
Material Color:				Non Geo Mat Type:	
Material 1:	Sand			Geologic Formation:	
Material 2:	Silt			Geologic Group:	
Material 3:	Clay			Geologic Period:	
Material 4:				Depositional Gen:	
Gsc Material Description:					
Stratum Description:	SAND-FINE TO MEDIUM,SILT,CLAY. LACUSTRINE,COMPACT, AGE POST-GLACIAL.				
Geology Stratum ID:	218512663			Mat Consistency:	
Top Depth:	2.3			Material Moisture:	
Bottom Depth:	4.9			Material Texture:	
Material Color:	Red			Non Geo Mat Type:	
Material 1:	Till			Geologic Formation:	

Map Key	Number of Records	Direction/ Distance (m)	Elev/Diff (m)	Site	DB
Material 2:	Sand			Geologic Group:	
Material 3:	Silt			Geologic Period:	
Material 4:				Depositional Gen:	
Gsc Material Description:					
Stratum Description:	TILL,SAND,SILT. RED, WATER STABLE AT 698.3 FEET.				
Geology Stratum ID:	218512661			Mat Consistency:	
Top Depth:	0			Material Moisture:	
Bottom Depth:	.3			Material Texture:	
Material Color:				Non Geo Mat Type:	
Material 1:	Soil			Geologic Formation:	
Material 2:				Geologic Group:	
Material 3:				Geologic Period:	
Material 4:				Depositional Gen:	
Gsc Material Description:					
Stratum Description:	SOIL.				
Geology Stratum ID:	218512664			Mat Consistency:	Hard
Top Depth:	4.9			Material Moisture:	
Bottom Depth:	5.3			Material Texture:	
Material Color:	Red			Non Geo Mat Type:	
Material 1:	Clay			Geologic Formation:	
Material 2:	Silt			Geologic Group:	
Material 3:				Geologic Period:	
Material 4:				Depositional Gen:	
Gsc Material Description:					
Stratum Description:	CLAY,SILT. RED,HARD. 0001000900075030001601000005 0 **Note: Many records provided by the department have a truncated [Stratum Description] field.				

Source

Source Type:	Data Survey	Source Appl:	Spatial/Tabular
Source Orig:	Geological Survey of Canada	Source Iden:	1
Source Date:	1956-1972	Scale or Res:	Varies
Confidence:	H	Horizontal:	NAD27
Observatio:		Verticalda:	Mean Average Sea Level
Source Name:	Urban Geology Automated Information System (UGAIS)		
Source Details:	File: TOR2.txt RecordID: 138730 NTS_Sheet: 30M12F		
Confiden 1:	Logged by professional. Exact and complete description of material and properties.		

Source List

Source Identifier:	1	Horizontal Datum:	NAD27
Source Type:	Data Survey	Vertical Datum:	Mean Average Sea Level
Source Date:	1956-1972	Projection Name:	Universal Transverse Mercator
Scale or Resolution:	Varies		
Source Name:	Urban Geology Automated Information System (UGAIS)		
Source Originators:	Geological Survey of Canada		

Unplottable Summary

Total: **57** Unplottable sites

DB	Company Name/Site Name	Address	City	Postal
CA	BRAMPTON CITY	NELSON STREET EAST	BRAMPTON CITY ON	
CA	L.D.C.M. INVESTMENTS	KEN WHILLANS DR.	BRAMPTON CITY ON	
CA	PILLER INVESTMENTS LTD.- PT. BLOCK K	QUEEN ST. E/RP# 518	BRAMPTON CITY ON	
CA	ODG DEVELOPMENT LIMITED - PRIVATE	EASEMENT/QUEEN STREET E.	BRAMPTON CITY ON	
CA	BRAMPTON CITY	CENTRE STREET	BRAMPTON CITY ON	
CA	662016 ONTARIO LTD.	HWY. #10	BRAMPTON CITY ON	
CA	L.D.C.M. INVESTMENTS BRAMPTON CITY	KEN WHILLANS DR.	BRAMPTON CITY ON	
CA	R.M. OF PEEL	HIGHWAY NO. 10	BRAMPTON CITY ON	
CA	Manorbay Estates Inc.	Queen St E	Brampton ON	
CA	Trow Associates Inc.	Mobile Facility	Brampton ON	
CA	Trow Associates Inc.	Mobile Facility	Brampton ON	
CA	Trow Associates Inc.	Mobile Facility	Brampton ON	
CA	Trow Associates Inc.	Mobile Facility	Brampton ON	
CA	R.M. OF PEEL	JOHN ST./MAIN ST./JAMES ST.	BRAMPTON CITY ON	
CA	BRAMPTON CITY	JOHN ST./MAIN ST./JAMES ST.	BRAMPTON CITY ON	
CA	Chinguacousy Road Widening	Between Queen Street & S. of CN Halton Subd.	Brampton ON	
CA	CONRI LIMITED	PT LOT 6 CONC. 1	BRAMPTON CITY ON	

CA		Lot 6, Conc. EHS	Brampton ON	
CA	KINGSPPOINT PLAZA LIMITED	MAIN STREET NORTH	BRAMPTON CITY ON	
CA	BRAMPTON CITY	MAIN ST.,N./QUEEN ST/UNION ST.	BRAMPTON CITY ON	
CA	R.M. OF PEEL	MAPLE AVE./QUEEN ST.	BRAMPTON CITY ON	
CA	R.M. OF PEEL	JOHN ST./MAIN ST./JAMES ST.	BRAMPTON CITY ON	
CA	KINGSPPOINT PLAZA LIMITED	MAIN STREET NORTH	BRAMPTON CITY ON	
CA	BRAMPTON CITY	ALEXANDER STREET	BRAMPTON CITY ON	
CA	CONRI LIMITED	PT.LOT 6, CONC.1	BRAMPTON CITY ON	
CA	BRAMPTON CITY	NELSON STREET WEST	BRAMPTON CITY ON	
DTNK	STAR FEULS LTD	HWY 10 N	BRAMPTON ON	
EBR	Trow Associates Inc.	Mobile Facility Brampton Ontario Brampton	ON	
EBR	Trow Associates Inc.	Mobile Facility Brampton Ontario Brampton	ON	
EBR	Trow Associates Inc.	Mobile Facility Brampton, Regional Municipality of Peel CITY OF BRAMPTON	ON	
ECA	Manorbay Estates Inc.	Queen St E	Brampton ON	L4K 5P5
ECA	The Regional Municipality of Peel	James St	Brampton ON	L6T 4B9
ECA	Trow Associates Inc.	Mobile Facility	Brampton ON	L6T 4V1
ECA	The Corporation of the City of Brampton	Lot 6, Conc. EHS	Brampton ON	L6Y 4R2
ECA	Trow Associates Inc.	Mobile Facility	Brampton ON	L6T 4V1
ECA	Trow Associates Inc.	Mobile Facility	Brampton ON	L6T 4V1
ECA	Trow Associates Inc.	Mobile Facility	Brampton ON	L6T 4V1
EHS		South of Queen St.	Brampton ON	
EHS		South of Queen St	Brampton ON	
GEN	CANADIAN NATIONAL RAILWAY	P.O.BOX 2039	BRAMALEA ON	L6T 3S3

GEN	CANADIAN NATIONAL RAILWAY 08-177	MALPORT TRACKS C335-C336, M9.7 HALTON SUB.	BRAMPTON ON	L4T 3L8
GEN	CANADIAN NATIONAL RAILWAY	MALPORT TRACKS C335-C336, M9.7 HALTON SUB.	BRAMPTON ON	L4T 3L8
GEN	CANADIAN NATIONAL RAILWAY	VARIOUS SITES WITHIN THE MOEE CENTRAL REGION	(SEE SCHEDULE "B") ON	
GEN	Queen Lynch Co-Tenancy	Queen Street	Brampton ON	
GEN	Queen Lynch Co-Tenancy	Queen Street	Brampton ON	L6W 3X4
GEN	Queen Lynch Co-Tenancy	Queen Street	Brampton ON	L6W 3X4
GEN	Queen Lynch Co-Tenancy	Queen Street	Brampton ON	L6W 3X4
GEN	CANADIAN NATIONAL RAILWAY	VARIOUS SITES WITHIN THE MOEE CENTRAL REGION	(SEE SCHEDULE "B") ON	
PRT	WHITE'S GARAGE OF ALMA LTD	MAIN ST	ALMA ON	
SPL	GO Transit	Nelson & Queen	Brampton ON	
SPL	Canadian National Transportation Limited		Brampton ON	
SPL	Canadian National Railway Company		Brampton ON	
SPL		Outfall at Nelson St West<UNOFFICIAL>	Brampton ON	
SPL	CANADIAN NATIONAL RAILWAY		BRAMPTON CITY ON	
SPL	CANADIAN NATIONAL RAILWAY	TRAIN	BRAMPTON CITY ON	
WWIS		lot 5	ON	
WWIS		lot 5	ON	

Unplottable Report

Site: BRAMPTON CITY
NELSON STREET EAST BRAMPTON CITY ON

Database:
CA

Certificate #: 3-0307-88-
Application Year: 88
Issue Date: 3/25/1988
Approval Type: Municipal sewage
Status: Approved
Application Type:
Client Name:
Client Address:
Client City:
Client Postal Code:
Project Description:
Contaminants:
Emission Control:

Site: L.D.C.M. INVESTMENTS
KEN WHILLANS DR. BRAMPTON CITY ON

Database:
CA

Certificate #: 3-1796-89-
Application Year: 89
Issue Date: 9/15/1989
Approval Type: Municipal sewage
Status: Approved
Application Type:
Client Name:
Client Address:
Client City:
Client Postal Code:
Project Description:
Contaminants:
Emission Control:

Site: PILLER INVESTMENTS LTD.-PT. BLOCK K
QUEEN ST. E/RP# 518 BRAMPTON CITY ON

Database:
CA

Certificate #: 3-0616-92-
Application Year: 92
Issue Date: 6/5/1992
Approval Type: Municipal sewage
Status: Approved
Application Type:
Client Name:
Client Address:
Client City:
Client Postal Code:
Project Description:
Contaminants:
Emission Control:

Site: ODG DEVELOPMENT LIMITED - PRIVATE
EASEMENT/QUEEN STREET E. BRAMPTON CITY ON

Database:
CA

Certificate #: 7-1080-86-

Application Year: 86
Issue Date: 9/19/1986
Approval Type: Municipal water
Status: Approved
Application Type:
Client Name:
Client Address:
Client City:
Client Postal Code:
Project Description:
Contaminants:
Emission Control:

Site: **BRAMPTON CITY**
CENTRE STREET BRAMPTON CITY ON

Database:
CA

Certificate #: 7-1120-86-
Application Year: 86
Issue Date: 9/26/1986
Approval Type: Municipal water
Status: Approved
Application Type:
Client Name:
Client Address:
Client City:
Client Postal Code:
Project Description:
Contaminants:
Emission Control:

Site: **662016 ONTARIO LTD.**
HWY. #10 BRAMPTON CITY ON

Database:
CA

Certificate #: 7-1189-89-
Application Year: 89
Issue Date: 7/26/1989
Approval Type: Municipal water
Status: Approved
Application Type:
Client Name:
Client Address:
Client City:
Client Postal Code:
Project Description:
Contaminants:
Emission Control:

Site: **L.D.C.M. INVESTMENTS BRAMPTON CITY**
KEN WHILLANS DR. BRAMPTON CITY ON

Database:
CA

Certificate #: 7-1495-89-
Application Year: 89
Issue Date: 9/15/1989
Approval Type: Municipal water
Status: Approved
Application Type:
Client Name:
Client Address:
Client City:
Client Postal Code:
Project Description:
Contaminants:
Emission Control:

Site: R.M. OF PEEL
HIGHWAY NO. 10 BRAMPTON CITY ON

Database:
CA

Certificate #: 7-1776-87-
Application Year: 87
Issue Date: 11/27/1987
Approval Type: Municipal water
Status: Approved
Application Type:
Client Name:
Client Address:
Client City:
Client Postal Code:
Project Description:
Contaminants:
Emission Control:

Site: Manorbay Estates Inc.
Queen St E Brampton ON

Database:
CA

Certificate #: 5928-72BJJ8
Application Year: 2007
Issue Date: 4/24/2007
Approval Type: Municipal and Private Sewage Works
Status: Approved
Application Type:
Client Name:
Client Address:
Client City:
Client Postal Code:
Project Description:
Contaminants:
Emission Control:

Site: Trow Associates Inc.
Mobile Facility Brampton ON

Database:
CA

Certificate #: 5218-6FQQW5
Application Year: 2005
Issue Date: 9/19/2005
Approval Type: Air
Status: Revoked and/or Replaced
Application Type:
Client Name:
Client Address:
Client City:
Client Postal Code:
Project Description:
Contaminants:
Emission Control:

Site: Trow Associates Inc.
Mobile Facility Brampton ON

Database:
CA

Certificate #: 5087-6RMPDR
Application Year: 2006
Issue Date: 7/14/2006
Approval Type: Air
Status: Revoked and/or Replaced
Application Type:
Client Name:
Client Address:

Client City:
Client Postal Code:
Project Description:
Contaminants:
Emission Control:

Site: Trow Associates Inc.
Mobile Facility Brampton ON

Database:
CA

Certificate #: 4757-6QDK98
Application Year: 2006
Issue Date: 6/6/2006
Approval Type: Air
Status: Revoked and/or Replaced
Application Type:
Client Name:
Client Address:
Client City:
Client Postal Code:
Project Description:
Contaminants:
Emission Control:

Site: Trow Associates Inc.
Mobile Facility Brampton ON

Database:
CA

Certificate #: 4556-839KJ5
Application Year: 2010
Issue Date: 4/1/2010
Approval Type: Air
Status: Approved
Application Type:
Client Name:
Client Address:
Client City:
Client Postal Code:
Project Description:
Contaminants:
Emission Control:

Site: R.M. OF PEEL
JOHN ST./MAIN ST./JAMES ST. BRAMPTON CITY ON

Database:
CA

Certificate #: 3-0299-94-
Application Year: 94
Issue Date: 4/15/1994
Approval Type: Municipal sewage
Status: Approved
Application Type:
Client Name:
Client Address:
Client City:
Client Postal Code:
Project Description:
Contaminants:
Emission Control:

Site: BRAMPTON CITY
JOHN ST./MAIN ST./JAMES ST. BRAMPTON CITY ON

Database:
CA

Certificate #: 3-0596-94-
Application Year: 94

Issue Date: 6/16/1994
Approval Type: Municipal sewage
Status: Approved
Application Type:
Client Name:
Client Address:
Client City:
Client Postal Code:
Project Description:
Contaminants:
Emission Control:

Site: *Chinguacousy Road Widening
Between Queen Street & S. of CN Halton Subd. Brampton ON*

Database:
CA

Certificate #: 9940-5AESAZ
Application Year: 02
Issue Date: 5/24/02
Approval Type: Municipal & Private sewage
Status: Approved
Application Type: New Certificate of Approval
Client Name: The Corporation of the City of Brampton
Client Address: 2 Wellington Street West
Client City: Brampton
Client Postal Code: L6Y 4R2
Project Description: This application is for the construction of storm sewers on Chinguacousy Road, in the City of Brampton.
Contaminants:
Emission Control:

Site: *CONRI LIMITED
PT LOT 6 CONC. 1 BRAMPTON CITY ON*

Database:
CA

Certificate #: 3-0226-96-
Application Year: 96
Issue Date: 4/1/1996
Approval Type: Municipal sewage
Status: Approved
Application Type:
Client Name:
Client Address:
Client City:
Client Postal Code:
Project Description:
Contaminants:
Emission Control:

Site: *Lot 6, Conc. EHS Brampton ON*

Database:
CA

Certificate #: 2116-4RXJQZ
Application Year: 01
Issue Date: 1/4/01
Approval Type: Municipal & Private sewage
Status: Approved
Application Type: New Certificate of Approval
Client Name: Corporation of the City of Brampton
Client Address: 2 Wellington Street West
Client City: Brampton
Client Postal Code: L6Y 4R2
Project Description: This is an application for a Municipal and Private Sewage Certificate of Approval to construct a storm sewer.
Contaminants:
Emission Control:

Site: **KINGSPPOINT PLAZA LIMITED**
MAIN STREET NORTH BRAMPTON CITY ON

Database:
CA

Certificate #: 3-0151-88-
Application Year: 88
Issue Date: 3/4/1988
Approval Type: Municipal sewage
Status: Approved
Application Type:
Client Name:
Client Address:
Client City:
Client Postal Code:
Project Description:
Contaminants:
Emission Control:

Site: **BRAMPTON CITY**
MAIN ST.,N./QUEEN ST/UNION ST. BRAMPTON CITY ON

Database:
CA

Certificate #: 3-1590-94-
Application Year: 94
Issue Date: 1/5/1995
Approval Type: Municipal sewage
Status: Approved in 1995
Application Type:
Client Name:
Client Address:
Client City:
Client Postal Code:
Project Description:
Contaminants:
Emission Control:

Site: **R.M. OF PEEL**
MAPLE AVE./QUEEN ST. BRAMPTON CITY ON

Database:
CA

Certificate #: 7-0023-96-
Application Year: 96
Issue Date: 1/24/1996
Approval Type: Municipal water
Status: Approved
Application Type:
Client Name:
Client Address:
Client City:
Client Postal Code:
Project Description:
Contaminants:
Emission Control:

Site: **R.M. OF PEEL**
JOHN ST./MAIN ST./JAMES ST. BRAMPTON CITY ON

Database:
CA

Certificate #: 7-0215-94-
Application Year: 94
Issue Date: 4/15/1994
Approval Type: Municipal water
Status: Approved
Application Type:
Client Name:
Client Address:
Client City:

Client Postal Code:
Project Description:
Contaminants:
Emission Control:

Site: **KINGSPPOINT PLAZA LIMITED**
MAIN STREET NORTH BRAMPTON CITY ON

Database:
CA

Certificate #: 7-0134-88-
Application Year: 88
Issue Date: 3/4/1988
Approval Type: Municipal water
Status: Approved
Application Type:
Client Name:
Client Address:
Client City:
Client Postal Code:
Project Description:
Contaminants:
Emission Control:

Site: **BRAMPTON CITY**
ALEXANDER STREET BRAMPTON CITY ON

Database:
CA

Certificate #: 3-0285-86-
Application Year: 86
Issue Date: 4/2/1986
Approval Type: Municipal sewage
Status: Approved
Application Type:
Client Name:
Client Address:
Client City:
Client Postal Code:
Project Description:
Contaminants:
Emission Control:

Site: **CONRI LIMITED**
PT.LOT 6, CONC.1 BRAMPTON CITY ON

Database:
CA

Certificate #: 7-0220-96-
Application Year: 96
Issue Date: 4/1/1996
Approval Type: Municipal water
Status: Approved
Application Type:
Client Name:
Client Address:
Client City:
Client Postal Code:
Project Description:
Contaminants:
Emission Control:

Site: **BRAMPTON CITY**
NELSON STREET WEST BRAMPTON CITY ON

Database:
CA

Certificate #: 3-0306-88-
Application Year: 88
Issue Date: 3/23/1988

Approval Type: Municipal sewage
Status: Approved
Application Type:
Client Name:
Client Address:
Client City:
Client Postal Code:
Project Description:
Contaminants:
Emission Control:

Site: STAR FEULS LTD
HWY 10 N BRAMPTON ON

Database:
DTNK

**Delisted Expired Fuel Safety
Facilities**

Instance No:	10447600	Expired Date:	
Status:	EXPIRED	Max Hazard Rank:	
Instance ID:	17354	Facility Location:	
Instance Type:	FS Highway Tank - Gas/Diesel	Facility Type:	
Instance Creation Dt:		Fuel Type 2:	
Instance Install Dt:		Fuel Type 3:	
Item Description:		Panam Related:	
Manufacturer:		Panam Venue Nm:	
Model:		External Identifier:	
Serial No:		Item:	
ULC Standard:		Piping Steel:	
Quantity:		Piping Galvanized:	
Unit of Measure:		Tank Single Wall St:	
Overfill Prot Type:		Piping Underground:	
Creation Date:		Tank Underground:	
Next Periodic Str DT:		Source:	
TSSA Base Sched Cycle 2:			
TSSAMax Hazard Rank 1:			
TSSA Risk Based Periodic Yn:			
TSSA Volume of Directives:			
TSSA Periodic Exempt:			
TSSA Statutory Interval:			
TSSA Recd Insp Interva:			
TSSA Recd Tolerance:			
TSSA Program Area:			
TSSA Program Area 2:			
Description:	FS HIGHWAY TANK - GASOLINE/DIESEL		
Original Source:	EXP		
Record Date:	Up to Mar 2012		

Site: Trow Associates Inc.
Mobile Facility Brampton Ontario Brampton ON

Database:
EBR

EBR Registry No:	IA05E1206	Decision Posted:	
Ministry Ref No:	3435-6EQMQJ	Exception Posted:	
Notice Type:	Instrument Decision	Section:	
Notice Stage:		Act 1:	
Notice Date:	September 29, 2005	Act 2:	
Proposal Date:	August 02, 2005	Site Location Map:	
Year:	2005		
Instrument Type:	(EPA s. 9) - Approval for discharge into the natural environment other than water (i.e. Air)		
Off Instrument Name:			
Posted By:			
Company Name:	Trow Associates Inc.		
Site Address:			
Location Other:			
Proponent Name:			
Proponent Address:	1595 Clark Boulevard, Brampton Ontario, L6T 4V1		

Comment Period:
URL:

Site Location Details:

Mobile Facility Brampton Ontario Brampton

Site: **Trow Associates Inc.**
Mobile Facility Brampton Ontario Brampton ON

Database:
EBR

EBR Registry No: IA06E0438
Ministry Ref No: 2842-6LKTFN
Notice Type: Instrument Decision
Notice Stage:
Notice Date: June 16, 2006
Proposal Date: April 10, 2006
Year: 2006
Instrument Type: (EPA s. 9) - Approval for discharge into the natural environment other than water (i.e. Air)
Off Instrument Name:
Posted By:
Company Name: Trow Associates Inc.
Site Address:
Location Other:
Proponent Name:
Proponent Address: 1595 Clark Boulevard, Brampton Ontario, L6T 4V1
Comment Period:
URL:

Decision Posted:
Exception Posted:
Section:
Act 1:
Act 2:
Site Location Map:

Site Location Details:

Mobile Facility Brampton Ontario Brampton

Site: **Trow Associates Inc.**
Mobile Facility Brampton, Regional Municipality of Peel CITY OF BRAMPTON ON

Database:
EBR

EBR Registry No: 010-8533
Ministry Ref No: 7069-7XXULT
Notice Type: Instrument Decision
Notice Stage:
Notice Date: April 06, 2010
Proposal Date: December 10, 2009
Year: 2009
Instrument Type: (EPA s. 9) - Approval for discharge into the natural environment other than water (i.e. Air)
Off Instrument Name:
Posted By:
Company Name: Trow Associates Inc.
Site Address:
Location Other:
Proponent Name:
Proponent Address: 1595 Clark boulevard, Brampton Ontario, Canada L6T 4V1
Comment Period:
URL:

Decision Posted:
Exception Posted:
Section:
Act 1:
Act 2:
Site Location Map:

Site Location Details:

Mobile Facility Brampton, Regional Municipality of Peel CITY OF BRAMPTON

Site: **Manorbay Estates Inc.**
Queen St E Brampton ON L4K 5P5

Database:
ECA

Approval No: 5928-72BJJ8

MOE District:

Approval Date: 2007-04-24
Status: Approved
Record Type: ECA
Link Source: IDS
SWP Area Name:
Approval Type: ECA-MUNICIPAL AND PRIVATE SEWAGE WORKS
Project Type: MUNICIPAL AND PRIVATE SEWAGE WORKS
Business Name: Manorbay Estates Inc.
Address: Queen St E
Full Address:
Full PDF Link: <https://www.accessenvironment.ene.gov.on.ca/instruments/7279-726T4L-14.pdf>
PDF Site Location:

City:
Longitude:
Latitude:
Geometry X:
Geometry Y:

Site: *The Regional Municipality of Peel*
James St Brampton ON L6T 4B9

Database:
ECA

Approval No: 1935-A67RK7
Approval Date: 2016-02-01
Status: Approved
Record Type: ECA
Link Source: IDS
SWP Area Name:
Approval Type: ECA-MUNICIPAL AND PRIVATE SEWAGE WORKS
Project Type: MUNICIPAL AND PRIVATE SEWAGE WORKS
Business Name: The Regional Municipality of Peel
Address: James St
Full Address:
Full PDF Link: <https://www.accessenvironment.ene.gov.on.ca/instruments/2249-A5NNM5-14.pdf>
PDF Site Location:

MOE District:
City:
Longitude:
Latitude:
Geometry X:
Geometry Y:

Site: *Trow Associates Inc.*
Mobile Facility Brampton ON L6T 4V1

Database:
ECA

Approval No: 5087-6RMPDR
Approval Date: 2006-07-14
Status: Revoked and/or Replaced
Record Type: ECA
Link Source: IDS
SWP Area Name:
Approval Type: ECA-AIR
Project Type: AIR
Business Name: Trow Associates Inc.
Address: Mobile Facility
Full Address:
Full PDF Link: <https://www.accessenvironment.ene.gov.on.ca/instruments/8180-6RMP72-14.pdf>
PDF Site Location:

MOE District:
City:
Longitude:
Latitude:
Geometry X:
Geometry Y:

Site: *The Corporation of the City of Brampton*
Lot 6, Conc. EHS Brampton ON L6Y 4R2

Database:
ECA

Approval No: 2116-4RXJQZ
Approval Date: 2001-01-04
Status: Approved
Record Type: ECA
Link Source: IDS
SWP Area Name:
Approval Type: ECA-MUNICIPAL AND PRIVATE SEWAGE WORKS
Project Type: MUNICIPAL AND PRIVATE SEWAGE WORKS
Business Name: The Corporation of the City of Brampton
Address: Lot 6, Conc. EHS
Full Address:
Full PDF Link: <https://www.accessenvironment.ene.gov.on.ca/instruments/2221-4RRPLF-14.pdf>
PDF Site Location:

MOE District:
City:
Longitude:
Latitude:
Geometry X:
Geometry Y:

Site: *Trow Associates Inc.*
Mobile Facility Brampton ON L6T 4V1

Database:
ECA

Approval No: 5218-6FQQW5
Approval Date: 2005-09-19
Status: Revoked and/or Replaced
Record Type: ECA
Link Source: IDS
SWP Area Name:
Approval Type: ECA-AIR
Project Type: AIR
Business Name: Trow Associates Inc.
Address: Mobile Facility
Full Address:
Full PDF Link: <https://www.accessenvironment.ene.gov.on.ca/instruments/3435-6EQMQJ-14.pdf>
PDF Site Location:

MOE District:
City:
Longitude:
Latitude:
Geometry X:
Geometry Y:

Site: *Trow Associates Inc.*
Mobile Facility Brampton ON L6T 4V1

Database:
ECA

Approval No: 4757-6QDK98
Approval Date: 2006-06-06
Status: Revoked and/or Replaced
Record Type: ECA
Link Source: IDS
SWP Area Name:
Approval Type: ECA-AIR
Project Type: AIR
Business Name: Trow Associates Inc.
Address: Mobile Facility
Full Address:
Full PDF Link: <https://www.accessenvironment.ene.gov.on.ca/instruments/2842-6LKTFN-14.pdf>
PDF Site Location:

MOE District:
City:
Longitude:
Latitude:
Geometry X:
Geometry Y:

Site: *Trow Associates Inc.*
Mobile Facility Brampton ON L6T 4V1

Database:
ECA

Approval No: 4556-839KJ5
Approval Date: 2010-04-01
Status: Revoked and/or Replaced
Record Type: ECA
Link Source: IDS
SWP Area Name:
Approval Type: ECA-AIR
Project Type: AIR
Business Name: Trow Associates Inc.
Address: Mobile Facility
Full Address:
Full PDF Link: <https://www.accessenvironment.ene.gov.on.ca/instruments/7069-7XXULT-14.pdf>
PDF Site Location:

MOE District:
City:
Longitude:
Latitude:
Geometry X:
Geometry Y:

Site: *South of Queen St. Brampton ON*

Database:
EHS

Order No: 20010509011
Status: C
Report Type: Complete Report
Report Date: 5/11/01
Date Received: 5/8/01
Previous Site Name:
Lot/Building Size: see attached for legal description
Additional Info Ordered:

Nearest Intersection: see maps
Municipality: Peel
Client Prov/State: ON
Search Radius (km): 0.50
X: -79.670009
Y: 43.733416

Site: South of Queen St Brampton ON

Database:
EHS

Order No: 20020201006
Status: C
Report Type: Complete Report
Report Date: 2/5/02
Date Received: 2/1/02
Previous Site Name:
Lot/Building Size:
Additional Info Ordered:

Nearest Intersection:
Municipality:
Client Prov/State: ON
Search Radius (km): 0.50
X: -79.670247
Y: 43.733548

Site: CANADIAN NATIONAL RAILWAY
P.O.BOX 2039 BRAMALEA ON L6T 3S3

Database:
GEN

Generator No: ON0013125
Status:
Approval Years: 86,87
Contam. Facility:
MHSW Facility:
SIC Code: 0007
SIC Description: LETTER ACKNOWLEDG.

PO Box No:
Country:
Choice of Contact:
Co Admin:
Phone No Admin:

Site: CANADIAN NATIONAL RAILWAY 08-177
MALPORT TRACKS C335-C336, M9.7 HALTON SUB. BRAMPTON ON L4T 3L8

Database:
GEN

Generator No: ON0013120
Status:
Approval Years: 94
Contam. Facility:
MHSW Facility:
SIC Code: 4531
SIC Description: RAILWAY TRANS. IND.

PO Box No:
Country:
Choice of Contact:
Co Admin:
Phone No Admin:

Detail(s)

Waste Class: 221
Waste Class Desc: LIGHT FUELS

Site: CANADIAN NATIONAL RAILWAY
MALPORT TRACKS C335-C336, M9.7 HALTON SUB. BRAMPTON ON L4T 3L8

Database:
GEN

Generator No: ON0013120
Status:
Approval Years: 86,87,88,89,90
Contam. Facility:
MHSW Facility:
SIC Code: 0007
SIC Description: LETTER ACKNOWLEDG.

PO Box No:
Country:
Choice of Contact:
Co Admin:
Phone No Admin:

Detail(s)

Waste Class: 221
Waste Class Desc: LIGHT FUELS

Site: CANADIAN NATIONAL RAILWAY
VARIOUS SITES WITHIN THE MOEE CENTRAL REGION (SEE SCHEDULE "B") ON

Database:
GEN

Generator No: ONR000703
Status:
Approval Years: 2013

PO Box No:
Country:
Choice of Contact:

Contam. Facility:
MHSW Facility:
SIC Code:
SIC Description:

482113

MAINLINE FREIGHT RAIL TRANSPORTATION

Co Admin:
Phone No Admin:

Detail(s)

Waste Class:	243
Waste Class Desc:	PCBS
Waste Class:	148
Waste Class Desc:	INORGANIC LABORATORY CHEMICALS
Waste Class:	113
Waste Class Desc:	ACID WASTE - OTHER METALS
Waste Class:	145
Waste Class Desc:	PAINT/PIGMENT/COATING RESIDUES
Waste Class:	221
Waste Class Desc:	LIGHT FUELS
Waste Class:	252
Waste Class Desc:	WASTE OILS & LUBRICANTS
Waste Class:	121
Waste Class Desc:	ALKALINE WASTES - HEAVY METALS
Waste Class:	262
Waste Class Desc:	DETERGENTS/SOAPS
Waste Class:	146
Waste Class Desc:	OTHER SPECIFIED INORGANICS
Waste Class:	266
Waste Class Desc:	PHENOLIC WASTES
Waste Class:	253
Waste Class Desc:	EMULSIFIED OILS
Waste Class:	135
Waste Class Desc:	REACTIVE ANION WASTES
Waste Class:	268
Waste Class Desc:	AMINES
Waste Class:	232
Waste Class Desc:	POLYMERIC RESINS
Waste Class:	241
Waste Class Desc:	HALOGENATED SOLVENTS
Waste Class:	251
Waste Class Desc:	OIL SKIMMINGS & SLUDGES
Waste Class:	211
Waste Class Desc:	AROMATIC SOLVENTS
Waste Class:	254
Waste Class Desc:	TRANSFER STATION OILS WASTES
Waste Class:	213
Waste Class Desc:	PETROLEUM DISTILLATES
Waste Class:	122
Waste Class Desc:	ALKALINE WASTES - OTHER METALS
Waste Class:	263

Waste Class Desc: ORGANIC LABORATORY CHEMICALS
Waste Class: 269
Waste Class Desc: NON-HALOGENATED PESTICIDES
Waste Class: 270
Waste Class Desc: OTHER SPECIFIED ORGANICS
Waste Class: 112
Waste Class Desc: ACID WASTE - HEAVY METALS
Waste Class: 114
Waste Class Desc: OTHER INORGANIC ACID WASTES
Waste Class: 222
Waste Class Desc: HEAVY FUELS
Waste Class: 231
Waste Class Desc: LATEX WASTES
Waste Class: 312
Waste Class Desc: PATHOLOGICAL WASTES
Waste Class: 212
Waste Class Desc: ALIPHATIC SOLVENTS
Waste Class: 331
Waste Class Desc: WASTE COMPRESSED GASES

Site: *Queen Lynch Co-Tenancy
Queen Street Brampton ON*

Database:
[GEN](#)

Generator No: ON2854318
Status:
Approval Years: 2013
Contam. Facility:
MHSW Facility:
SIC Code: 531120
SIC Description: LESSORS OF NON-RESIDENTIAL BUILDINGS (EXCEPT MINI-WAREHOUSES)

PO Box No:
Country:
Choice of Contact:
Co Admin:
Phone No Admin:

Detail(s)

Waste Class: 312
Waste Class Desc: PATHOLOGICAL WASTES

Site: *Queen Lynch Co-Tenancy
Queen Street Brampton ON L6W 3X4*

Database:
[GEN](#)

Generator No: ON2854318
Status:
Approval Years: 2012
Contam. Facility:
MHSW Facility:
SIC Code: 531120
SIC Description: Lessors of Non-Residential Buildings (except Mini-Warehouses)

PO Box No:
Country:
Choice of Contact:
Co Admin:
Phone No Admin:

Detail(s)

Waste Class: 312
Waste Class Desc: PATHOLOGICAL WASTES

Site: *Queen Lynch Co-Tenancy
Queen Street Brampton ON L6W 3X4*

Database:
[GEN](#)

Generator No: ON2854318
PO Box No:

Status:
Approval Years: 2010
Contam. Facility:
MHSW Facility:
SIC Code: 531120
SIC Description: Lessors of Non-Residential Buildings (except Mini-Warehouses)

Country:
Choice of Contact:
Co Admin:
Phone No Admin:

Detail(s)

Waste Class: 312
Waste Class Desc: PATHOLOGICAL WASTES

Site: **Queen Lynch Co-Tenancy**
Queen Street Brampton ON L6W 3X4

Database:
GEN

Generator No: ON2854318
Status:
Approval Years: 2011
Contam. Facility:
MHSW Facility:
SIC Code: 531120
SIC Description: Lessors of Non-Residential Buildings (except Mini-Warehouses)

PO Box No:
Country:
Choice of Contact:
Co Admin:
Phone No Admin:

Detail(s)

Waste Class: 312
Waste Class Desc: PATHOLOGICAL WASTES

Site: **CANADIAN NATIONAL RAILWAY**
VARIOUS SITES WITHIN THE MOEE CENTRAL REGION (SEE SCHEDULE "B") ON

Database:
GEN

Generator No: ONR000703
Status:
Approval Years: 2012
Contam. Facility:
MHSW Facility:
SIC Code: 482113
SIC Description: Mainline Freight Rail Transportation

PO Box No:
Country:
Choice of Contact:
Co Admin:
Phone No Admin:

Detail(s)

Waste Class: 148
Waste Class Desc: INORGANIC LABORATORY CHEMICALS

Waste Class: 222
Waste Class Desc: HEAVY FUELS

Waste Class: 252
Waste Class Desc: WASTE OILS & LUBRICANTS

Waste Class: 212
Waste Class Desc: ALIPHATIC SOLVENTS

Waste Class: 263
Waste Class Desc: ORGANIC LABORATORY CHEMICALS

Waste Class: 221
Waste Class Desc: LIGHT FUELS

Waste Class: 312
Waste Class Desc: PATHOLOGICAL WASTES

Waste Class: 243
Waste Class Desc: PCBS

Waste Class: 122
Waste Class Desc: ALKALINE WASTES - OTHER METALS

Waste Class: 146
Waste Class Desc: OTHER SPECIFIED INORGANICS

Waste Class: 251
Waste Class Desc: OIL SKIMMINGS & SLUDGES

Waste Class: 253
Waste Class Desc: EMULSIFIED OILS

Waste Class: 213
Waste Class Desc: PETROLEUM DISTILLATES

Waste Class: 262
Waste Class Desc: DETERGENTS/SOAPS

Waste Class: 270
Waste Class Desc: OTHER SPECIFIED ORGANICS

Waste Class: 114
Waste Class Desc: OTHER INORGANIC ACID WASTES

Waste Class: 231
Waste Class Desc: LATEX WASTES

Waste Class: 232
Waste Class Desc: POLYMERIC RESINS

Waste Class: 266
Waste Class Desc: PHENOLIC WASTES

Waste Class: 121
Waste Class Desc: ALKALINE WASTES - HEAVY METALS

Waste Class: 241
Waste Class Desc: HALOGENATED SOLVENTS

Waste Class: 268
Waste Class Desc: AMINES

Waste Class: 269
Waste Class Desc: NON-HALOGENATED PESTICIDES

Waste Class: 135
Waste Class Desc: REACTIVE ANION WASTES

Waste Class: 331
Waste Class Desc: WASTE COMPRESSED GASES

Waste Class: 112
Waste Class Desc: ACID WASTE - HEAVY METALS

Waste Class: 113
Waste Class Desc: ACID WASTE - OTHER METALS

Waste Class: 211
Waste Class Desc: AROMATIC SOLVENTS

Waste Class: 145
Waste Class Desc: PAINT/PIGMENT/COATING RESIDUES

Waste Class: 254
Waste Class Desc: TRANSFER STATION OILS WASTES

Site: WHITE'S GARAGE OF ALMA LTD
MAIN ST ALMA ON

Database:
PRT

Location ID: 838
Type: retail
Expiry Date: 1996-03-31
Capacity (L): 54560
Licence #: 0051634001

Site: *GO Transit
Nelson & Queen Brampton ON*

Database:
SPL

Ref No: 7504-653VYQ
Site No:
Incident Dt: 9/22/2004
Year:
Incident Cause: Container Leak (Fuel Tank Barrels)
Incident Event:
Contaminant Code: 13
Contaminant Name: DIESEL FUEL
Contaminant Limit 1:
Contam Limit Freq 1:
Contaminant UN No 1:
Environment Impact: Possible
Nature of Impact: Other Impact(s)
Receiving Medium: Land
Receiving Env:
MOE Response:
Dt MOE Arvl on Scn:
MOE Reported Dt: 9/22/2004
Dt Document Closed:
Incident Reason: Equipment Failure
Site Name: BRAMPTON BUS TERMINAL<UNOFFICIAL>
Site County/District:
Site Geo Ref Meth:
Incident Summary: Go Transit: 500 L Dsl to Asphalt, Contained
Contaminant Qty: 500 L

Discharger Report:
Material Group: Oil
Health/Env Conseq:
Client Type:
Sector Type: Other Motor Vehicle
Agency Involved:
Nearest Watercourse:
Site Address:
Site District Office: Halton-Peel
Site Postal Code:
Site Region: Central
Site Municipality: Brampton
Site Lot:
Site Conc:
Northing:
Easting:
Site Geo Ref Accu:
Site Map Datum:
SAC Action Class: Spill to Land
Source Type:

Site: *Canadian National Transportation Limited
Brampton ON*

Database:
SPL

Ref No: 0750-8F8GAL
Site No:
Incident Dt: 3/23/2011
Year:
Incident Cause:
Incident Event:
Contaminant Code: 13
Contaminant Name: DIESEL FUEL
Contaminant Limit 1:
Contam Limit Freq 1:
Contaminant UN No 1:
Environment Impact: Confirmed
Nature of Impact: Soil Contamination
Receiving Medium:
Receiving Env:
MOE Response: No Field Response
Dt MOE Arvl on Scn:
MOE Reported Dt: 3/23/2011
Dt Document Closed: 5/19/2011
Incident Reason:
Site Name: HWY 407 EB off ramp and Airport Road<UNOFFICIAL>
Site County/District:
Site Geo Ref Meth:
Incident Summary: CNTL: 100 litres diesel to rd, cntd clnd
Contaminant Qty: 100 L

Discharger Report:
Material Group:
Health/Env Conseq:
Client Type:
Sector Type: Transport Truck
Agency Involved:
Nearest Watercourse:
Site Address:
Site District Office:
Site Postal Code:
Site Region:
Site Municipality: Brampton
Site Lot:
Site Conc:
Northing:
Easting:
Site Geo Ref Accu:
Site Map Datum:
SAC Action Class: Highway Spills (usually highway accidents)
Source Type:

Site: Canadian National Railway Company
Brampton ON

Database:
SPL

Ref No: 7831-9MWJNL
Site No: NA
Incident Dt: 2014/08/11
Year:
Incident Cause: Leak/Break
Incident Event:
Contaminant Code: 97
Contaminant Name: N/A
Contaminant Limit 1:
Contam Limit Freq 1:
Contaminant UN No 1:
Environment Impact: Not Anticipated
Nature of Impact: Soil Contamination
Receiving Medium:
Receiving Env:
MOE Response: No Field Response
Dt MOE Arvl on Scn:
MOE Reported Dt: 2014/08/12
Dt Document Closed: 2014/08/21
Incident Reason: Operator/Human Error
Site Name: CN Rail site not specified in CANUTEC report<UNOFFICIAL>
Site County/District:
Site Geo Ref Meth:
Incident Summary: CN Rail: report from CANUTEC
Contaminant Qty: 0 other - see incident description

Discharger Report:
Material Group:
Health/Env Conseq:
Client Type:
Sector Type: Container/Drum/Tote
Agency Involved:
Nearest Watercourse:
Site Address:
Site District Office:
Site Postal Code:
Site Region:
Site Municipality: Brampton
Site Lot:
Site Conc:
Northing:
Easting:
Site Geo Ref Accu:
Site Map Datum:
SAC Action Class: Land Spills
Source Type:

Site: Outfall at Nelson St West<UNOFFICIAL> Brampton ON

Database:
SPL

Ref No: 7685-79TUEF
Site No:
Incident Dt:
Year:
Incident Cause: Other Discharges
Incident Event:
Contaminant Code: 98
Contaminant Name: HYDROCARBON LIGHT
Contaminant Limit 1:
Contam Limit Freq 1:
Contaminant UN No 1:
Environment Impact: Possible
Nature of Impact: Surface Water Pollution
Receiving Medium: Water
Receiving Env:
MOE Response:
Dt MOE Arvl on Scn:
MOE Reported Dt: 12/12/2007
Dt Document Closed:
Incident Reason: Unknown - Reason not determined
Site Name: Outfall at Nelson St West<UNOFFICIAL>
Site County/District:
Site Geo Ref Meth:
Incident Summary: Nelson St W:slight sheen from outfall,unknwn source,booms
Contaminant Qty: unknown unknown

Discharger Report:
Material Group: Other
Health/Env Conseq:
Client Type:
Sector Type: Unknown
Agency Involved:
Nearest Watercourse:
Site Address:
Site District Office:
Site Postal Code:
Site Region:
Site Municipality: Brampton
Site Lot:
Site Conc:
Northing:
Easting:
Site Geo Ref Accu:
Site Map Datum:
SAC Action Class:
Source Type:

Site: CANADIAN NATIONAL RAILWAY
BRAMPTON CITY ON

Database:
SPL

Ref No: 42950
Site No:
Incident Dt: 11/2/1990
Year:

Discharger Report:
Material Group:
Health/Env Conseq:
Client Type:

Incident Cause: ABOVE-GROUND TANK LEAK
Incident Event:
Contaminant Code:
Contaminant Name:
Contaminant Limit 1:
Contam Limit Freq 1:
Contaminant UN No 1:
Environment Impact: NOT ANTICIPATED
Nature of Impact:
Receiving Medium: LAND
Receiving Env:
MOE Response:
Dt MOE Arvl on Scn:
MOE Reported Dt: 11/2/1990
Dt Document Closed:
Incident Reason: OTHER
Site Name:
Site County/District:
Site Geo Ref Meth:
Incident Summary: CNR-2L. KEROSENE TO LAND:
Contaminant Qty:

Sector Type:
Agency Involved:
Nearest Watercourse:
Site Address:
Site District Office:
Site Postal Code:
Site Region:
Site Municipality: 21101
Site Lot:
Site Conc:
Northing:
Easting:
Site Geo Ref Accu:
Site Map Datum:
SAC Action Class:
Source Type:

Site: CANADIAN NATIONAL RAILWAY
 TRAIN BRAMPTON CITY ON

Database:
 SPL

Ref No: 32106
Site No:
Incident Dt: 3/15/1990
Year:
Incident Cause: OTHER CONTAINER LEAK
Incident Event:
Contaminant Code:
Contaminant Name:
Contaminant Limit 1:
Contam Limit Freq 1:
Contaminant UN No 1:
Environment Impact: POSSIBLE
Nature of Impact: Water course or lake
Receiving Medium: LAND
Receiving Env:
MOE Response:
Dt MOE Arvl on Scn:
MOE Reported Dt: 3/15/1990
Dt Document Closed:
Incident Reason: EQUIPMENT FAILURE
Site Name:
Site County/District:
Site Geo Ref Meth:
Incident Summary: CN RAIL - DIESEL FUEL TO GROUND
Contaminant Qty:

Discharger Report:
Material Group:
Health/Env Conseq:
Client Type:
Sector Type:
Agency Involved:
Nearest Watercourse:
Site Address:
Site District Office:
Site Postal Code:
Site Region:
Site Municipality: 21101
Site Lot:
Site Conc:
Northing:
Easting:
Site Geo Ref Accu:
Site Map Datum:
SAC Action Class:
Source Type:

Site: lot 5 ON

Database:
 WWIS

Well ID: 4909990
Construction Date:
Primary Water Use:
Sec. Water Use:
Final Well Status: Abandoned-Other
Water Type:
Casing Material:
Audit No: Z41326
Tag: A026827
Construction Method:
Elevation (m):
Elevation Reliability:

Data Entry Status:
Data Src:
Date Received: 12/20/2005
Selected Flag: True
Abandonment Rec: Yes
Contractor: 7201
Form Version: 3
Owner:
Street Name:
County: PEEL
Municipality: BRAMPTON CITY
Site Info:

Depth to Bedrock:
Well Depth:
Overburden/Bedrock:
Pump Rate:
Static Water Level:
Flowing (Y/N):
Flow Rate:
Clear/Cloudy:

Lot: 005
Concession:
Concession Name:
Easting NAD83:
Northing NAD83:
Zone:
UTM Reliability:

Bore Hole Information

Bore Hole ID: 11323723
DP2BR: 10.00
Spatial Status:
Code OB: h
Code OB Desc: Mixed in a Layer
Open Hole:
Cluster Kind:
Date Completed: 23-Nov-2005 00:00:00
Remarks:
Elevrc Desc:
Location Source Date:
Improvement Location Source:
Improvement Location Method:
Source Revision Comment:
Supplier Comment:

Elevation:
Elevrc:
Zone:
East83:
North83:
Org CS:
UTMRC:
UTMRC Desc:
Location Method: na

Overburden and Bedrock

Materials Interval

Formation ID: 933021958
Layer: 2
Color: 6
General Color: BROWN
Mat1: 34
Most Common Material: TILL
Mat2: 66
Mat2 Desc: DENSE
Mat3:
Mat3 Desc:
Formation Top Depth: 7.0
Formation End Depth: 10.0
Formation End Depth UOM: ft

Overburden and Bedrock

Materials Interval

Formation ID: 933021960
Layer: 4
Color: 6
General Color: BROWN
Mat1: 34
Most Common Material: TILL
Mat2: 91
Mat2 Desc: WATER-BEARING
Mat3: 77
Mat3 Desc: LOOSE
Formation Top Depth: 15.0
Formation End Depth: 20.0
Formation End Depth UOM: ft

Overburden and Bedrock

Materials Interval

Formation ID: 933021957

Layer: 1
Color: 6
General Color: BROWN
Mat1: 01
Most Common Material: FILL
Mat2: 11
Mat2 Desc: GRAVEL
Mat3: 28
Mat3 Desc: SAND
Formation Top Depth: 0.0
Formation End Depth: 7.0
Formation End Depth UOM: ft

**Overburden and Bedrock
Materials Interval**

Formation ID: 933021959
Layer: 3
Color: 7
General Color: RED
Mat1: 34
Most Common Material: TILL
Mat2: 17
Mat2 Desc: SHALE
Mat3:
Mat3 Desc:
Formation Top Depth: 10.0
Formation End Depth: 15.0
Formation End Depth UOM: ft

**Annular Space/Abandonment
Sealing Record**

Plug ID: 933283527
Layer: 2
Plug From: 1
Plug To: 8
Plug Depth UOM: ft

**Annular Space/Abandonment
Sealing Record**

Plug ID: 933283528
Layer: 1
Plug From: 0
Plug To: 1
Plug Depth UOM: ft

**Annular Space/Abandonment
Sealing Record**

Plug ID: 933283529
Layer: 3
Plug From: 8
Plug To: 20
Plug Depth UOM: ft

**Method of Construction & Well
Use**

Method Construction ID: 964909990
Method Construction Code: 6
Method Construction: Boring
Other Method Construction:

Pipe Information

Pipe ID: 11338578
Casing No: 1
Comment:
Alt Name:

Construction Record - Casing

Casing ID: 930866776
Layer: 1
Material:
Open Hole or Material:
Depth From:
Depth To:
Casing Diameter: 2
Casing Diameter UOM: inch
Casing Depth UOM: ft

Construction Record - Casing

Casing ID: 930866777
Layer: 2
Material: 5
Open Hole or Material: PLASTIC
Depth From:
Depth To:
Casing Diameter:
Casing Diameter UOM: inch
Casing Depth UOM: ft

Hole Diameter

Hole ID: 11543592
Diameter: 4.0
Depth From: 0.0
Depth To: 20.0
Hole Depth UOM: ft
Hole Diameter UOM: inch

Site: lot 5 ON

Database:
[WWIS](#)

Well ID: 6714537
Construction Date:
Primary Water Use: Domestic
Sec. Water Use:
Final Well Status: Water Supply
Water Type:
Casing Material:
Audit No: 257954
Tag:
Construction Method:
Elevation (m):
Elevation Reliability:
Depth to Bedrock:
Well Depth:
Overburden/Bedrock:
Pump Rate:
Static Water Level:
Flowing (Y/N):
Flow Rate:
Clear/Cloudy:

Data Entry Status:
Data Src: 1
Date Received: 8/26/2003
Selected Flag: True
Abandonment Rec:
Contractor: 2663
Form Version: 1
Owner:
Street Name:
County: WELLINGTON
Municipality: PEEL TOWNSHIP
Site Info:
Lot: 005
Concession:
Concession Name:
Easting NAD83:
Northing NAD83:
Zone:
UTM Reliability:

Bore Hole Information

Bore Hole ID: 10548088
DP2BR:
Spatial Status:
Code OB: 0
Code OB Desc: Overburden
Open Hole:
Cluster Kind:
Date Completed: 15-Aug-2003 00:00:00
Remarks:
Elevrc Desc:
Location Source Date:
Improvement Location Source:
Improvement Location Method:
Source Revision Comment:
Supplier Comment:

Elevation:
Elevrc:
Zone: 17
East83:
North83:
Org CS: 9
UTMRC: unknown UTM
UTMRC Desc:
Location Method: na

Overburden and Bedrock

Materials Interval

Formation ID: 932939998
Layer: 3
Color:
General Color:
Mat1: 11
Most Common Material: GRAVEL
Mat2:
Mat2 Desc:
Mat3:
Mat3 Desc:
Formation Top Depth: 178.0
Formation End Depth: 180.0
Formation End Depth UOM: ft

Overburden and Bedrock

Materials Interval

Formation ID: 932939996
Layer: 1
Color: 6
General Color: BROWN
Mat1: 05
Most Common Material: CLAY
Mat2: 28
Mat2 Desc: SAND
Mat3: 12
Mat3 Desc: STONES
Formation Top Depth: 0.0
Formation End Depth: 80.0
Formation End Depth UOM: ft

Overburden and Bedrock

Materials Interval

Formation ID: 932939997
Layer: 2
Color: 6
General Color: BROWN
Mat1: 05
Most Common Material: CLAY
Mat2:
Mat2 Desc:
Mat3:
Mat3 Desc:
Formation Top Depth: 80.0

Formation End Depth: 178.0
Formation End Depth UOM: ft

**Annular Space/Abandonment
Sealing Record**

Plug ID: 933244725
Layer: 1
Plug From: 0
Plug To: 20
Plug Depth UOM: ft

**Method of Construction & Well
Use**

Method Construction ID: 966714537
Method Construction Code: 4
Method Construction: Rotary (Air)
Other Method Construction:

Pipe Information

Pipe ID: 11096658
Casing No: 1
Comment:
Alt Name:

Construction Record - Casing

Casing ID: 930779266
Layer: 1
Material: 1
Open Hole or Material: STEEL
Depth From:
Depth To:
Casing Diameter: 6
Casing Diameter UOM: inch
Casing Depth UOM: ft

Results of Well Yield Testing

Pump Test ID: 996714537
Pump Set At:
Static Level: 18.0
Final Level After Pumping: 19.0
Recommended Pump Depth: 60.0
Pumping Rate: 30.0
Flowing Rate:
Recommended Pump Rate: 30.0
Levels UOM: ft
Rate UOM: GPM
Water State After Test Code: 1
Water State After Test: CLEAR
Pumping Test Method: 1
Pumping Duration HR: 1
Pumping Duration MIN: 0
Flowing: No

Draw Down & Recovery

Pump Test Detail ID: 934614681
Test Type: Draw Down
Test Duration: 30
Test Level: 19.0

Test Level UOM: ft

Draw Down & Recovery

Pump Test Detail ID: 934875691
Test Type: Draw Down
Test Duration: 45
Test Level: 19.0
Test Level UOM: ft

Draw Down & Recovery

Pump Test Detail ID: 935136750
Test Type: Draw Down
Test Duration: 60
Test Level: 19.0
Test Level UOM: ft

Draw Down & Recovery

Pump Test Detail ID: 934350122
Test Type: Draw Down
Test Duration: 15
Test Level: 19.0
Test Level UOM: ft

Water Details

Water ID: 934042027
Layer: 1
Kind Code: 1
Kind: FRESH
Water Found Depth: 178.0
Water Found Depth UOM: ft

Water Details

Water ID: 934042028
Layer: 2
Kind Code: 5
Kind: Not stated
Water Found Depth: 180.0
Water Found Depth UOM: ft

Appendix: Database Descriptions

Environmental Risk Information Services (ERIS) can search the following databases. The extent of historical information varies with each database and current information is determined by what is publicly available to ERIS at the time of update. **Note:** Databases denoted with " * " indicates that the database will no longer be updated. See the individual database description for more information.

Abandoned Aggregate Inventory:

Provincial [AAGR](#)

The MAAP Program maintains a database of abandoned pits and quarries. Please note that the database is only referenced by lot and concession and city/town location. The database provides information regarding the location, type, size, land use, status and general comments.*

Government Publication Date: Sept 2002*

Aggregate Inventory:

Provincial [AGR](#)

The Ontario Ministry of Natural Resources maintains a database of all active pits and quarries. The database provides information regarding the registered owner/operator, location name, operation type, approval type, and maximum annual tonnage.

Government Publication Date: Up to Sep 2020

Abandoned Mine Information System:

Provincial [AMIS](#)

The Abandoned Mines Information System contains data on known abandoned and inactive mines located on both Crown and privately held lands. The information was provided by the Ministry of Northern Development and Mines (MNDM), with the following disclaimer: "the database provided has been compiled from various sources, and the Ministry of Northern Development and Mines makes no representation and takes no responsibility that such information is accurate, current or complete". Reported information includes official mine name, status, background information, mine start/end date, primary commodity, mine features, hazards and remediation.

Government Publication Date: 1800-Oct 2018

Anderson's Waste Disposal Sites:

Private [ANDR](#)

The information provided in this database was collected by examining various historical documents which aimed to characterize the likely position of former waste disposal sites from 1860 to present. The research initiative behind the creation of this database was to identify those sites that are missing from the Ontario MOE Waste Disposal Site Inventory, as well as to provide revisions and corrections to the positions and descriptions of sites currently listed in the MOE inventory. In addition to historic waste disposal facilities, the database also identifies certain auto wreckers and scrap yards that have been extrapolated from documentary sources. Please note that the data is not warranted to be complete, exhaustive or authoritative. The information was collected for research purposes only.

Government Publication Date: 1860s-Present

Aboveground Storage Tanks:

Provincial [AST](#)

Historical listing of aboveground storage tanks made available by the Department of Natural Resources and Forestry. Includes tanks used to hold water or petroleum. This dataset has been retired as of September 25, 2014 and will no longer be updated.

Government Publication Date: May 31, 2014

Automobile Wrecking & Supplies:

Private [AUWR](#)

This database provides an inventory of known locations that are involved in the scrap metal, automobile wrecking/recycling, and automobile parts & supplies industry. Information is provided on the company name, location and business type.

Government Publication Date: 1999-Sep 30, 2021

Borehole:

Provincial [BORE](#)

A borehole is the generalized term for any narrow shaft drilled in the ground, either vertically or horizontally. The information here includes geotechnical investigations or environmental site assessments, mineral exploration, or as a pilot hole for installing piers or underground utilities. Information is from many sources such as the Ministry of Transportation (MTO) boreholes from engineering reports and projects from the 1950 to 1990's in Southern Ontario. Boreholes from the Ontario Geological Survey (OGS) including The Urban Geology Analysis Information System (UGAIS) and the York Peel Durham Toronto (YPDT) database of the Conservation Authority Moraine Coalition. This database will include fields such as location, stratigraphy, depth, elevation, year drilled, etc. For all water well data or oil and gas well data for Ontario please refer to WWIS and OOGW.

Government Publication Date: 1875-Jul 2018

Certificates of Approval:

Provincial CA

This database contains the following types of approvals: Air & Noise, Industrial Sewage, Municipal & Private Sewage, Waste Management Systems and Renewable Energy Approvals. The MOE in Ontario states that any facility that releases emissions to the atmosphere, discharges contaminants to ground or surface water, provides potable water supplies, or stores, transports or disposes of waste, must have a Certificate of Approval before it can operate lawfully. Fields include approval number, business name, address, approval date, approval type and status. This database will no longer be updated, as CofA's have been replaced by either Environmental Activity and Sector Registry (EASR) or Environmental Compliance Approval (ECA). Please refer to those individual databases for any information after Oct.31, 2011.

Government Publication Date: 1985-Oct 30, 2011*

Dry Cleaning Facilities:

Federal CDRY

List of dry cleaning facilities made available by Environment and Climate Change Canada. Environment and Climate Change Canada's Tetrachloroethylene (Use in Dry Cleaning and Reporting Requirements) Regulations (SOR/2003-79) are intended to reduce releases of tetrachloroethylene to the environment from dry cleaning facilities.

Government Publication Date: Jan 2004-Dec 2019

Commercial Fuel Oil Tanks:

Provincial CFOT

Locations of commercial underground fuel oil tanks. This is not a comprehensive or complete inventory of commercial fuel tanks in the province; this listing is a copy of records of registered commercial underground fuel oil tanks obtained under Access to Public Information.

Note that the following types of tanks do not require registration: waste oil tanks in apartments, office buildings, residences, etc.; aboveground gas or diesel tanks. Records are not verified for accuracy or completeness.

Government Publication Date: May 31, 2021

Chemical Manufacturers and Distributors:

Private CHEM

This database includes information from both a one time study conducted in 1992 and private source and is a listing of facilities that manufacture or distribute chemicals. The production of these chemical substances may involve one or more chemical reactions and/or chemical separation processes (i.e. fractionation, solvent extraction, crystallization, etc.).

Government Publication Date: 1999-Jan 31, 2020

Chemical Register:

Private CHM

This database includes a listing of locations of facilities within the Province or Territory that either manufacture and/or distributes chemicals.

Government Publication Date: 1999-Sep 30, 2021

Compressed Natural Gas Stations:

Private CNG

Canada has a network of public access compressed natural gas (CNG) refuelling stations. These stations dispense natural gas in compressed form at 3,000 pounds per square inch (psi), the pressure which is allowed within the current Canadian codes and standards. The majority of natural gas refuelling is located at existing retail gasoline that have a separate refuelling island for natural gas. This list of stations is made available by the Canadian Natural Gas Vehicle Alliance.

Government Publication Date: Dec 2012 -Aug 2021

Inventory of Coal Gasification Plants and Coal Tar Sites:

Provincial COAL

This inventory includes both the "Inventory of Coal Gasification Plant Waste Sites in Ontario-April 1987" and the Inventory of Industrial Sites Producing or Using Coal Tar and Related Tars in Ontario-November 1988) collected by the MOE. It identifies industrial sites that produced and continue to produce or use coal tar and other related tars. Detailed information is available and includes: facility type, size, land use, information on adjoining properties, soil condition, site operators/occupants, site description, potential environmental impacts and historic maps available. This was a one-time inventory.*

Government Publication Date: Apr 1987 and Nov 1988*

Compliance and Convictions:

Provincial CONV

This database summarizes the fines and convictions handed down by the Ontario courts beginning in 1989. Companies and individuals named here have been found guilty of environmental offenses in Ontario courts of law.

Government Publication Date: 1989-Jul 2021

Certificates of Property Use:

Provincial CPU

This is a subset taken from Ontario's Environmental Registry (EBR) database. It will include all CPU's on the registry such as (EPA s. 168.6) - Certificate of Property Use.

Government Publication Date: 1994 - Sep 30, 2021

Drill Hole Database:

Provincial

DRL

The Ontario Drill Hole Database contains information on more than 113,000 percussion, overburden, sonic and diamond drill holes from assessment files on record with the department of Mines and Minerals. Please note that limited data is available for southern Ontario, as it was the last area to be completed. The database was created when surveys submitted to the Ministry were converted in the Assessment File Research Image Database (AFRI) project. However, the degree of accuracy (coordinates) as to the exact location of drill holes is dependent upon the source document submitted to the MNDM. Levels of accuracy used to locate holes are: centering on the mining claim; a sketch of the mining claim; a 1:50,000 map; a detailed company map; or from submitted a "Report of Work".

Government Publication Date: 1886 - Sep 2020**Delisted Fuel Tanks:**

Provincial

DTNK

List of fuel storage tank sites that were once found in - and have since been removed from - the list of fuel storage tanks made available by the regulatory agency under Access to Public Information.

Government Publication Date: May 31, 2021**Environmental Activity and Sector Registry:**

Provincial

EASR

On October 31, 2011, a smarter, faster environmental approvals system came into effect in Ontario. The EASR allows businesses to register certain activities with the ministry, rather than apply for an approval. The registry is available for common systems and processes, to which preset rules of operation can be applied. The EASR is currently available for: heating systems, standby power systems and automotive refinishing. Businesses whose activities aren't subject to the EASR may apply for an ECA (Environmental Compliance Approval), Please see our ECA database.

Government Publication Date: Oct 2011- Sep 30, 2021**Environmental Registry:**

Provincial

EBR

The Environmental Registry lists proposals, decisions and exceptions regarding policies, Acts, instruments, or regulations that could significantly affect the environment. Through the Registry, thirteen provincial ministries notify the public of upcoming proposals and invite their comments. For example, if a local business is requesting a permit, license, or certificate of approval to release substances into the air or water; these are notified on the registry. Data includes: Approval for discharge into the natural environment other than water (i.e. Air) - EPA s. 9, Approval for sewage works - OWRA s. 53(1), and EPA s. 27 - Approval for a waste disposal site. For information regarding Permit to Take Water (PTTW), Certificate of Property Use (CPU) and (ORD) Orders please refer to those individual databases.

Government Publication Date: 1994- Sep 30, 2021**Environmental Compliance Approval:**

Provincial

ECA

On October 31, 2011, a smarter, faster environmental approvals system came into effect in Ontario. In the past, a business had to apply for multiple approvals (known as certificates of approval) for individual processes and pieces of equipment. Today, a business either registers itself, or applies for a single approval, depending on the types of activities it conducts. Businesses whose activities aren't subject to the EASR may apply for an ECA. A single ECA addresses all of a business's emissions, discharges and wastes. Separate approvals for air, noise and waste are no longer required. This database will also include Renewable Energy Approvals. For certificates of approval prior to Nov 1st, 2011, please refer to the CA database. For all Waste Disposal Sites please refer to the WDS database.

Government Publication Date: Oct 2011- Sep 30, 2021**Environmental Effects Monitoring:**

Federal

EEM

The Environmental Effects Monitoring program assesses the effects of effluent from industrial or other sources on fish, fish habitat and human usage of fisheries resources. Since 1992, pulp and paper mills have been required to conduct EEM studies under the Pulp and Paper Effluent Regulations. This database provides information on the mill name, geographical location and sub-lethal toxicity data.

Government Publication Date: 1992-2007***ERIS Historical Searches:**

Private

EHS

ERIS has compiled a database of all environmental risk reports completed since March 1999. Available fields for this database include: site location, date of report, type of report, and search radius. As per all other databases, the ERIS database can be referenced on both the map and "Statistical Profile" page.

Government Publication Date: 1999-Jun 30, 2021**Environmental Issues Inventory System:**

Federal

EIIS

The Environmental Issues Inventory System was developed through the implementation of the Environmental Issues and Remediation Plan. This plan was established to determine the location and severity of contaminated sites on inhabited First Nation reserves, and where necessary, to remediate those that posed a risk to health and safety; and to prevent future environmental problems. The EIIS provides information on the reserve under investigation, inventory number, name of site, environmental issue, site action (Remediation, Site Assessment), and date investigation completed.

Government Publication Date: 1992-2001*

Emergency Management Historical Event:

Provincial **EMHE**

List of locations of historical occurrences of emergency events, including those assigned to the Ministry of Natural Resources by Order-In-Council (OIC) under the Emergency Management and Civil Protection Act, as well as events where MNR provided requested emergency response assistance. Many of these events will have involved community evacuations, significant structural loss, and/or involvement of MNR emergency response staff. These events fall into one of ten (10) type categories: Dam Failure; Drought / Low Water; Erosion; Flood; Forest Fire; Soil and Bedrock Instability; Petroleum Resource Center Event, EMO Requested Assistance, Continuity of Operations Event, Other Requested Assistance. EMHE record details are reproduced by ERIS under License with the Ontario Ministry of Natural Resources © Queen's Printer for Ontario, 2017.

Government Publication Date: Dec 31, 2016

Environmental Penalty Annual Report:

Provincial **EPAR**

This database contains data from Ontario's annual environmental penalty report published by the Ministry of the Environment and Climate Change. These reports provide information on environmental penalties for land / water violations issued to companies in one of the nine industrial sectors covered by the Municipal Industrial Strategy for Abatement (MISA) regulations.

Government Publication Date: Jan 1, 2011 - Dec 31, 2020

List of Expired Fuels Safety Facilities:

Provincial **EXP**

List of facilities and tanks for which there was once a fuel registration. This is not a comprehensive or complete inventory of expired tanks/tank facilities in the province; this listing is a copy of previously registered tanks and facilities obtained under Access to Public Information. Includes private fuel outlets, bulk plants, fuel oil tanks, gasoline stations, marinas, propane filling stations, liquid fuel tanks, piping systems, etc; includes tanks which have been removed from the ground.

Notes: registration was not required for private fuel underground/aboveground storage tanks prior to January 1990, nor for furnace oil tanks prior to May 1, 2002; registration is not required for waste oil tanks in apartments, office buildings, residences, etc., or aboveground gas or diesel tanks. Records are not verified for accuracy or completeness.

Government Publication Date: May 31, 2020

Federal Convictions:

Federal **FCON**

Environment Canada maintains a database referred to as the "Environmental Registry" that details prosecutions under the Canadian Environmental Protection Act (CEPA) and the Fisheries Act (FA). Information is provided on the company name, location, charge date, offence and penalty.

Government Publication Date: 1988-Jun 2007*

Contaminated Sites on Federal Land:

Federal **FCS**

The Federal Contaminated Sites Inventory includes information on known federal contaminated sites under the custodianship of departments, agencies and consolidated Crown corporations as well as those that are being or have been investigated to determine whether they have contamination arising from past use that could pose a risk to human health or the environment. The inventory also includes non-federal contaminated sites for which the Government of Canada has accepted some or all financial responsibility. It does not include sites where contamination has been caused by, and which are under the control of, enterprise Crown corporations, private individuals, firms or other levels of government. Includes fire training sites and sites at which Per- and Polyfluoroalkyl Substances (PFAS) are a concern.

Government Publication Date: Jun 2000-Aug 2021

Fisheries & Oceans Fuel Tanks:

Federal **FOFT**

Fisheries & Oceans Canada maintains an inventory of aboveground & underground fuel storage tanks located on Fisheries & Oceans property or controlled by DFO. Our inventory provides information on the site name, location, tank owner, tank operator, facility type, storage tank location, tank contents & capacity, and date of tank installation.

Government Publication Date: 1964-Sep 2019

Federal Identification Registry for Storage Tank Systems (FIRSTS):

Federal **FRST**

A list of federally regulated Storage tanks from the Federal Identification Registry for Storage Tank Systems (FIRSTS). FIRSTS is Environment and Climate Change Canada's database of storage tank systems subject to the Storage Tank for Petroleum Products and Allied Petroleum Products Regulations. The main objective of the Regulations is to prevent soil and groundwater contamination from storage tank systems located on federal and aboriginal lands. Storage tank systems that do not have a valid identification number displayed in a readily visible location on or near the storage tank system may be refused product delivery.

Government Publication Date: May 31, 2018

Fuel Storage Tank:

Provincial **FST**

List of registered private and retail fuel storage tanks. This is not a comprehensive or complete inventory of private and retail fuel storage tanks in the province; this listing is a copy of registered private and retail fuel storage tanks, obtained under Access to Public Information.

Notes: registration was not required for private fuel underground/aboveground storage tanks prior to January 1990, nor for furnace oil tanks prior to May 1, 2002; registration is not required for waste oil tanks in apartments, office buildings, residences, etc., or aboveground gas or diesel tanks. Records are not verified for accuracy or completeness.

Government Publication Date: May 31, 2021

Fuel Storage Tank - Historic:

Provincial

[FSTH](#)

The Fuels Safety Branch of the Ontario Ministry of Consumer and Commercial Relations maintained a database of all registered private fuel storage tanks. Public records of private fuel storage tanks are only available since the registration became effective in September 1989. This information is now collected by the Technical Standards and Safety Authority.

Government Publication Date: Pre-Jan 2010*

Ontario Regulation 347 Waste Generators Summary:

Provincial

[GEN](#)

Regulation 347 of the Ontario EPA defines a waste generation site as any site, equipment and/or operation involved in the production, collection, handling and/or storage of regulated wastes. A generator of regulated waste is required to register the waste generation site and each waste produced, collected, handled, or stored at the site. This database contains the registration number, company name and address of registered generators including the types of hazardous wastes generated. It includes data on waste generating facilities such as: drycleaners, waste treatment and disposal facilities, machine shops, electric power distribution etc. This information is a summary of all years from 1986 including the most currently available data. Some records may contain, within the company name, the phrase "See & Use..." followed by a series of letters and numbers. This occurs when one company is amalgamated with or taken over by another registered company. The number listed as "See & Use", refers to the new ownership and the other identification number refers to the original ownership. This phrase serves as a link between the 2 companies until operations have been fully transferred.

Government Publication Date: 1986-Aug 31, 2021

Greenhouse Gas Emissions from Large Facilities:

Federal

[GHG](#)

List of greenhouse gas emissions from large facilities made available by Environment Canada. Greenhouse gas emissions in kilotonnes of carbon dioxide equivalents (kt CO₂ eq).

Government Publication Date: 2013-Dec 2019

TSSA Historic Incidents:

Provincial

[HINC](#)

List of historic incidences of spills and leaks of diesel, fuel oil, gasoline, natural gas, propane, and hydrogen recorded by the TSSA in their previous incident tracking system. The TSSA's Fuels Safety Program administers the Technical Standards & Safety Act 2000, providing fuel-related safety services associated with the safe transportation, storage, handling and use of fuels such as gasoline, diesel, propane, natural gas and hydrogen. Under this Act, the TSSA regulates fuel suppliers, storage facilities, transport trucks, pipelines, contractors and equipment or appliances that use fuels. Records are not verified for accuracy or completeness. This is not a comprehensive or complete inventory of historical fuel spills and leaks in the province. This listing is a copy of the data captured at one moment in time and is hence limited by the record date provided here.

Government Publication Date: 2006-June 2009*

Indian & Northern Affairs Fuel Tanks:

Federal

[IAFT](#)

The Department of Indian & Northern Affairs Canada (INAC) maintains an inventory of aboveground & underground fuel storage tanks located on both federal and crown land. Our inventory provides information on the reserve name, location, facility type, site/facility name, tank type, material & ID number, tank contents & capacity, and date of tank installation.

Government Publication Date: 1950-Aug 2003*

Fuel Oil Spills and Leaks:

Provincial

[INC](#)

Listing of spills and leaks of diesel, fuel oil, gasoline, natural gas, propane, and hydrogen reported to the Spills Action Centre (SAC). This is not a comprehensive or complete inventory of fuel-related leaks, spills, and incidents in the province; this listing is a copy of incidents reported to the SAC, obtained under Access to Public Information. Includes incidents from fuel-related hazards such as spills, fires, and explosions. Records are not verified for accuracy or completeness.

Government Publication Date: May 31, 2021

Landfill Inventory Management Ontario:

Provincial

[LIMO](#)

The Landfill Inventory Management Ontario (LIMO) database is updated every year, as the Ministry of the Environment, Conservation and Parks compiles new and updated information. Includes small and large landfills currently operating as well as those which are closed and historic. Operators of larger landfills provide landfill information for the previous operating year to the ministry for LIMO including: estimated amount of total waste received, landfill capacity, estimated total remaining landfill capacity, fill rates, engineering designs, reporting and monitoring details, size of location, service area, approved waste types, leachate of site treatment, contaminant attenuation zone and more. The small landfills include information such as site owner, site location and certificate of approval # and status.

Government Publication Date: Feb 28, 2019

Canadian Mine Locations:

Private

[MINE](#)

This information is collected from the Canadian & American Mines Handbook. The Mines database is a national database that provides over 290 listings on mines (listed as public companies) dealing primarily with precious metals and hard rocks. Listed are mines that are currently in operation, closed, suspended, or are still being developed (advanced projects). Their locations are provided as geographic coordinates (x, y and/or longitude, latitude). As of 2002, data pertaining to Canadian smelters and refineries has been appended to this database.

Government Publication Date: 1998-2009*

Mineral Occurrences:

Provincial

[MNR](#)

In the early 70's, the Ministry of Northern Development and Mines created an inventory of approximately 19,000 mineral occurrences in Ontario, in regard to metallic and industrial minerals, as well as some information on building stones and aggregate deposits. Please note that the "Horizontal Positional Accuracy" is approximately +/- 200 m. Many reference elements for each record were derived from field sketches using pace or chain/tape measurements against claim posts or topographic features in the area. The primary limiting factor for the level of positional accuracy is the scale of the source material. The testing of horizontal accuracy of the source materials was accomplished by comparing the plan metric (X and Y) coordinates of that point with the coordinates of the same point as defined from a source of higher accuracy.

Government Publication Date: 1846-Dec 2020

National Analysis of Trends in Emergencies System (NATES):

Federal

[NATE](#)

In 1974 Environment Canada established the National Analysis of Trends in Emergencies System (NATES) database, for the voluntary reporting of significant spill incidents. The data was to be used to assist in directing the work of the emergencies program. NATES ran from 1974 to 1994. Extensive information is available within this database including company names, place where the spill occurred, date of spill, cause, reason and source of spill, damage incurred, and amount, concentration, and volume of materials released.

Government Publication Date: 1974-1994*

Non-Compliance Reports:

Provincial

[NCPL](#)

The Ministry of the Environment provides information about non-compliant discharges of contaminants to air and water that exceed legal allowable limits, from regulated industrial and municipal facilities. A reported non-compliance failure may be in regard to a Control Order, Certificate of Approval, Sectoral Regulation or specific regulation/act.

Government Publication Date: Dec 31, 2019

National Defense & Canadian Forces Fuel Tanks:

Federal

[NDFT](#)

The Department of National Defense and the Canadian Forces maintains an inventory of all aboveground & underground fuel storage tanks located on DND lands. Our inventory provides information on the base name, location, tank type & capacity, tank contents, tank class, date of tank installation, date tank last used, and status of tank as of May 2001. This database will no longer be updated due to the new National Security protocols which have prohibited any release of this database.

Government Publication Date: Up to May 2001*

National Defense & Canadian Forces Spills:

Federal

[NDSP](#)

The Department of National Defense and the Canadian Forces maintains an inventory of spills to land and water. All spill sites have been classified under the "Transportation of Dangerous Goods Act - 1992". Our inventory provides information on the facility name, location, spill ID #, spill date, type of spill, as well as the quantity of substance spilled & recovered.

Government Publication Date: Mar 1999-Apr 2018

National Defence & Canadian Forces Waste Disposal Sites:

Federal

[NDWD](#)

The Department of National Defence and the Canadian Forces maintains an inventory of waste disposal sites located on DND lands. Where available, our inventory provides information on the base name, location, type of waste received, area of site, depth of site, year site opened/closed and status.

Government Publication Date: 2001-Apr 2007*

National Energy Board Pipeline Incidents:

Federal

[NEBI](#)

Locations of pipeline incidents from 2008 to present, made available by the Canada Energy Regulator (CER) - previously the National Energy Board (NEB). Includes incidents reported under the Onshore Pipeline Regulations and the Processing Plant Regulations related to pipelines under federal jurisdiction, does not include incident data related to pipelines under provincial or territorial jurisdiction.

Government Publication Date: 2008-Jun 30, 2021

National Energy Board Wells:

Federal

[NEBP](#)

The NEBW database contains information on onshore & offshore oil and gas wells that are outside provincial jurisdiction(s) and are thereby regulated by the National Energy Board. Data is provided regarding the operator, well name, well ID No./UWI, status, classification, well depth, spud and release date.

Government Publication Date: 1920-Feb 2003*

National Environmental Emergencies System (NEES):

Federal

NEES

In 2000, the Emergencies program implemented NEES, a reporting system for spills of hazardous substances. For the most part, this system only captured data from the Atlantic Provinces, some from Quebec and Ontario and a portion from British Columbia. Data for Alberta, Saskatchewan, Manitoba and the Territories was not captured. However, NEES is also a repository for previous Environment Canada spill datasets. NEES is composed of the historic datasets ' or Trends ' which dates from approximately 1974 to present. NEES Trends is a compilation of historic databases, which were merged and includes data from NATES (National Analysis of Trends in Emergencies System), ARTS (Atlantic Regional Trends System), and NEES. In 2001, the Emergencies Program determined that variations in reporting regimes and requirements between federal and provincial agencies made national spill reporting and trend analysis difficult to achieve. As a consequence, the department has focused efforts on capturing data on spills of substances which fall under its legislative authority only (CEPA and FA). As such, the NEES database will be decommissioned in December 2004.

Government Publication Date: 1974-2003*

National PCB Inventory:

Federal

NPCB

Environment Canada's National PCB inventory includes information on in-use PCB containing equipment in Canada including federal, provincial and private facilities. Federal out-of-service PCB containing equipment and PCB waste owned by the federal government or by federally regulated industries such as airlines, railway companies, broadcasting companies, telephone and telecommunications companies, pipeline companies, etc. are also listed. Although it is not Environment Canada's mandate to collect data on non-federal PCB waste, the National PCB inventory includes some information on provincial and private PCB waste and storage sites. Some addresses provided may be Head Office addresses and are not necessarily the location of where the waste is being used or stored.

Government Publication Date: 1988-2008*

National Pollutant Release Inventory:

Federal

NPRI

Environment Canada has defined the National Pollutant Release Inventory ("NPRI") as a federal government initiative designed to collect comprehensive national data regarding releases to air, water, or land, and waste transfers for recycling for more than 300 listed substances.

Government Publication Date: 1993-May 2017

Oil and Gas Wells:

Private

OGWE

The Nickle's Energy Group (publisher of the Daily Oil Bulletin) collects information on drilling activity including operator and well statistics. The well information database includes name, location, class, status and depth. The main Nickle's database is updated on a daily basis, however, this database is updated on a monthly basis. More information is available at www.nickles.com.

Government Publication Date: 1988-Feb 28, 2021

Ontario Oil and Gas Wells:

Provincial

OOGW

In 1998, the MNR handed over to the Ontario Oil, Gas and Salt Resources Corporation, the responsibility of maintaining a database of oil and gas wells drilled in Ontario. The OGSR Library has over 20,000+ wells in their database. Information available for all wells in the ERIS database include well owner/operator, location, permit issue date, and well cap date, license No., status, depth and the primary target (rock unit) of the well being drilled. All geology/stratigraphy table information, plus all water table information is also provide for each well record.

Government Publication Date: 1800-Jan 2021

Inventory of PCB Storage Sites:

Provincial

OPCB

The Ontario Ministry of Environment, Waste Management Branch, maintains an inventory of PCB storage sites within the province. Ontario Regulation 11/82 (Waste Management - PCB) and Regulation 347 (Generator Waste Management) under the Ontario EPA requires the registration of inactive PCB storage equipment and/or disposal sites of PCB waste with the Ontario Ministry of Environment. This database contains information on: 1) waste quantities; 2) major and minor sites storing liquid or solid waste; and 3) a waste storage inventory.

Government Publication Date: 1987-Oct 2004; 2012-Dec 2013

Orders:

Provincial

ORD

This is a subset taken from Ontario's Environmental Registry (EBR) database. It will include all Orders on the registry such as (EPA s. 17) - Order for remedial work, (EPA s. 18) - Order for preventative measures, (EPA s. 43) - Order for removal of waste and restoration of site, (EPA s. 44) - Order for conformity with Act for waste disposal sites, (EPA s. 136) - Order for performance of environmental measures.

Government Publication Date: 1994-Sep 30, 2021

Canadian Pulp and Paper:

Private

PAP

This information is part of the Pulp and Paper Canada Directory. The Directory provides a comprehensive listing of the locations of pulp and paper mills and the products that they produce.

Government Publication Date: 1999, 2002, 2004, 2005, 2009-2014

Parks Canada Fuel Storage Tanks:

Federal

PCFT

Canadian Heritage maintains an inventory of known fuel storage tanks operated by Parks Canada, in both National Parks and at National Historic Sites. The database details information on site name, location, tank install/removal date, capacity, fuel type, facility type, tank design and owner/operator.

Government Publication Date: 1920-Jan 2005*

Pesticide Register:

Provincial PES

The Ontario Ministry of the Environment and Climate Change maintains a database of licensed operators and vendors of registered pesticides.

Government Publication Date: Oct 2011- Sep 30, 2021

Pipeline Incidents:

Provincial PINC

List of pipeline incidents (strikes, leaks, spills). This is not a comprehensive or complete inventory of pipeline incidents in the province; this listing in an historical copy of records previously obtained under Access to Public Information. Records are not verified for accuracy or completeness.

Government Publication Date: May 31, 2021

Private and Retail Fuel Storage Tanks:

Provincial PRT

The Fuels Safety Branch of the Ontario Ministry of Consumer and Commercial Relations maintained a database of all registered private fuel storage tanks and licensed retail fuel outlets. This database includes an inventory of locations that have gasoline, oil, waste oil, natural gas and/or propane storage tanks on their property. The MCCR no longer collects this information. This information is now collected by the Technical Standards and Safety Authority (TSSA).

Government Publication Date: 1989-1996*

Permit to Take Water:

Provincial PTTW

This is a subset taken from Ontario's Environmental Registry (EBR) database. It will include all PTTW's on the registry such as OWRA s. 34 - Permit to take water.

Government Publication Date: 1994 - Sep 30, 2021

Ontario Regulation 347 Waste Receivers Summary:

Provincial REC

Part V of the Ontario Environmental Protection Act ("EPA") regulates the disposal of regulated waste through an operating waste management system or a waste disposal site operated or used pursuant to the terms and conditions of a Certificate of Approval or a Provisional Certificate of Approval. Regulation 347 of the Ontario EPA defines a waste receiving site as any site or facility to which waste is transferred by a waste carrier. A receiver of regulated waste is required to register the waste receiving facility. This database represents registered receivers of regulated wastes, identified by registration number, company name and address, and includes receivers of waste such as: landfills, incinerators, transfer stations, PCB storage sites, sludge farms and water pollution control plants. This information is a summary of all years from 1986 including the most currently available data.

Government Publication Date: 1986-1990, 1992-2019

Record of Site Condition:

Provincial RSC

The Record of Site Condition (RSC) is part of the Ministry of the Environment's Brownfields Environmental Site Registry. Protection from environmental cleanup orders for property owners is contingent upon documentation known as a record of site condition (RSC) being filed in the Environmental Site Registry. In order to file an RSC, the property must have been properly assessed and shown to meet the soil, sediment and groundwater standards appropriate for the use (such as residential) proposed to take place on the property. The Record of Site Condition Regulation (O. Reg. 153/04) details requirements related to site assessment and clean up.

RSCs filed after July 1, 2011 will also be included as part of the new (O.Reg. 511/09).

Government Publication Date: 1997-Sept 2001, Oct 2004-Sep 2021

Retail Fuel Storage Tanks:

Private RST

This database includes an inventory of retail fuel outlet locations (including marinas) that have on their property gasoline, oil, waste oil, natural gas and / or propane storage tanks.

Government Publication Date: 1999-Sep 30, 2021

Scott's Manufacturing Directory:

Private SCT

Scott's Directories is a data bank containing information on over 200,000 manufacturers across Canada. Even though Scott's listings are voluntary, it is the most comprehensive database of Canadian manufacturers available. Information concerning a company's address, plant size, and main products are included in this database.

Government Publication Date: 1992-Mar 2011*

Ontario Spills:

Provincial SPL

List of spills and incidents made available the Ministry of the Environment, Conservation and Parks. This database identifies information such as location (approximate), type and quantity of contaminant, date of spill, environmental impact, cause, nature of impact, etc. Information from 1988-2002 was part of the ORIS (Occurrence Reporting Information System). The SAC (Spills Action Centre) handles all spills reported in Ontario. Regulations for spills in Ontario are part of the MOE's Environmental Protection Act, Part X.

Government Publication Date: 1988-Sep 2020

Wastewater Discharger Registration Database:

Provincial [SRDS](#)

Information under this heading is combination of the following 2 programs. The Municipal/Industrial Strategy for Abatement (MISA) division of the Ontario Ministry of Environment maintained a database of all direct dischargers of toxic pollutants within nine sectors including: Electric Power Generation; Mining; Petroleum Refining; Organic Chemicals; Inorganic Chemicals; Pulp & Paper; Metal Casting; Iron & Steel; and Quarries. All sampling information is now collected and stored within the Sample Result Data Store (SRDS).

Government Publication Date: 1990-Dec 31, 2018

Anderson's Storage Tanks:

Private [TANK](#)

The information provided in this database was collected by examining various historical documents, which identified the location of former storage tanks, containing substances such as fuel, water, gas, oil, and other various types of miscellaneous products. Information is available in regard to business operating at tank site, tank location, permit year, permit & installation type, no. of tanks installed & configuration and tank capacity. Data contained within this database pertains only to the city of Toronto and is not warranted to be complete, exhaustive or authoritative. The information was collected for research purposes only.

Government Publication Date: 1915-1953*

Transport Canada Fuel Storage Tanks:

Federal [TCFT](#)

List of fuel storage tanks currently or previously owned or operated by Transport Canada. This inventory also includes tanks on The Pickering Lands, which refers to 7,530 hectares (18,600 acres) of land in Pickering, Markham, and Uxbridge owned by the Government of Canada since 1972; properties on this land has been leased by the government since 1975, and falls under the Site Management Policy of Transport Canada, but is administered by Public Works and Government Services Canada. This inventory provides information on the site name, location, tank age, capacity and fuel type.

Government Publication Date: 1970 - Dec 2020

Variations for Abandonment of Underground Storage Tanks:

Provincial [VAR](#)

Listing of variances granted for storage tank abandonment. This is not a comprehensive or complete inventory of tank abandonment variances in the province; this listing is a copy of tank abandonment variance records previously obtained under Access to Public Information. In Ontario, registered underground storage tanks must be removed within two years of disuse; if removal of a tank is not feasible, an application may be sought for a variance from this code requirement.

Records are not verified for accuracy or completeness.

Government Publication Date: May 31, 2021

Waste Disposal Sites - MOE CA Inventory:

Provincial [WDS](#)

The Ontario Ministry of Environment, Waste Management Branch, maintains an inventory of known open (active or inactive) and closed disposal sites in the Province of Ontario. Active sites maintain a Certificate of Approval, are approved to receive and are receiving waste. Inactive sites maintain Certificate(s) of Approval but are not receiving waste. Closed sites are not receiving waste. The data contained within this database was compiled from the MOE's Certificate of Approval database. Locations of these sites may be cross-referenced to the Anderson database described under ERIS's Private Source Database section, by the CA number. All new Environmental Compliance Approvals handed out after Oct 31, 2011 for Waste Disposal Sites will still be found in this database.

Government Publication Date: Oct 2011- Sep 30, 2021

Waste Disposal Sites - MOE 1991 Historical Approval Inventory:

Provincial [WDSH](#)

In June 1991, the Ontario Ministry of Environment, Waste Management Branch, published the "June 1991 Waste Disposal Site Inventory", of all known active and closed waste disposal sites as of October 30th, 1990. For each "active" site as of October 31st 1990, information is provided on site location, site/CA number, waste type, site status and site classification. For each "closed" site as of October 31st 1990, information is provided on site location, site/CA number, closure date and site classification. Locations of these sites may be cross-referenced to the Anderson database described under ERIS's Private Source Database section, by the CA number.

Government Publication Date: Up to Oct 1990*

Water Well Information System:

Provincial [WWIS](#)

This database describes locations and characteristics of water wells found within Ontario in accordance with Regulation 903. It includes such information as coordinates, construction date, well depth, primary and secondary use, pump rate, static water level, well status, etc. Also included are detailed stratigraphy information, approximate depth to bedrock and the approximate depth to the water table.

Government Publication Date: Apr 30, 2021

Definitions

Database Descriptions: This section provides a detailed explanation for each database including: source, information available, time coverage, and acronyms used. They are listed in alphabetic order.

Detail Report: This is the section of the report which provides the most detail for each individual record. Records are summarized by location, starting with the project property followed by records in closest proximity.

Distance: The distance value is the distance between plotted points, not necessarily the distance between the sites' boundaries. All values are an approximation.

Direction: The direction value is the compass direction of the site in respect to the project property and/or center point of the report.

Elevation: The elevation value is taken from the location at which the records for the site address have been plotted. All values are an approximation. Source: Google Elevation API.

Executive Summary: This portion of the report is divided into 3 sections:

'Report Summary'- Displays a chart indicating how many records fall on the project property and, within the report search radii.

'Site Report Summary'-Project Property'- This section lists all the records which fall on the project property. For more details, see the 'Detail Report' section.

'Site Report Summary-Surrounding Properties'- This section summarizes all records on adjacent properties, listing them in order of proximity from the project property. For more details, see the 'Detail Report' section.

Map Key: The map key number is assigned according to closest proximity from the project property. Map Key numbers always start at #1. The project property will always have a map key of '1' if records are available. If there is a number in brackets beside the main number, this will indicate the number of records on that specific property. If there is no number in brackets, there is only one record for that property.

The symbol and colour used indicates 'elevation': the red inverted triangle will dictate 'ERIS Sites with Lower Elevation', the yellow triangle will dictate 'ERIS Sites with Higher Elevation' and the orange square will dictate 'ERIS Sites with Same Elevation.'

Unplottables: These are records that could not be mapped due to various reasons, including limited geographic information. These records may or may not be in your study area, and are included as reference.

APPENDIX E

MECP FOI Records



Ministry of Government and Consumer Services

Access or Correction Request

Freedom of Information and Protection of Privacy Act

Personal information contained on this form is collected under the *Freedom of Information and Protection of Privacy Act* and will be used to answer your request.

Questions about this collection should be directed to the Freedom of Information and Privacy Coordinator at the institution where you make the request.

Many records of public institutions are available to you without making a request under the *Freedom of Information and Protection of Privacy Act*. Contact the Freedom of Information and Privacy (FOIP) Coordinator at the institution that holds the records to determine whether you need to make a formal request.

Section A - Type of Request

Fields marked with an asterisk (*) are mandatory.

Check the box that indicates what you are requesting. (Records that do not contain personal information are general records.)

The FOIP Coordinator will contact you to verify your identity before giving you access to your own personal information or to secure proof that you have authority to act for another person if making a request for another person's personal information records (e.g., power of attorney, guardian or trusteeship order).

Type of Request *

- Access to general records (non-personal information)
- Access to own personal information
- Access to other's personal information by authorized party
- Correction of own personal information

Name of institution request made to *

Ministry of the Environment, Conservation and Parks

Freedom of Information and Privacy Coordinator Contact

Email Address: foi.mecp@ontario.ca

Telephone Number: 416-314-4075

Section B - Requester's Information

Fields marked with an asterisk (*) are mandatory.

Please ensure you have entered your name, mailing address, telephone and email address accurately.

Last Name *

Kim

First Name *

Rachel

Mailing Address

Canada U.S.A. International

Unit Number

103

Street Number

1393

Street Name

North Service Road East

PO Box

City/Town *

Oakville

Province *

ON

Postal Code *

L6H 1A7

Telephone Number

Home

Mobile

Business

905-512-2492

ext.

Email Address *

rachel.kim@parsons.com

Section C - Description of Records or Correction Requested

Fields marked with an asterisk (*) are mandatory.

Provide as much detail as possible about the requested general records, own personal information, other's personal information or correction of own personal information.

If you are requesting access to personal information, provide the name that appears on the records.

If you are requesting a correction of your own personal information, describe the personal information to be corrected. The Ministry of Environment, Conservation and Parks will contact you with next steps in the process.

Description of Records or Correction Requested *

The description of records or correction that you entered for this FOI eRequest has been removed for the purposes of this email to protect the security of any personal information that may have been included.

The institution that you selected has received the complete copy of the FOI eRequest inclusive of contents you entered in this field.

Time Period of the Records *

Specify the time period for the records as precisely as possible, e.g., from 2008/07/21 to 2009/11/30.

From (yyyy/mm/dd)

To (yyyy/mm/dd)

1800/01/01

2021/11/26

Method of Access *

Check a box to indicate whether you want to examine original documents (which may only be done on site) or receive copies.

Receive copy

Examine original (on site only)

Payment confirmation number: 22358746

APPENDIX F

City of Brampton FOI Records

January 7, 2022

Via email: Rachel.Kim@parsons.com

Parsons
1393 North Service Road East- Suite 103
Oakville ON, L6H 1A7
Attn: Rachel Kim

Dear Rachel,

Re: Request for Environmental Information
38 Union Street, Brampton

Your request for environmental information together with your cheque in the amount of \$75.00 is hereby acknowledged.

Currently, the City of Brampton Public Works and Engineering Department **does not** have any pertinent information for the above noted property.

Attached is a list of other City Departments and/or Government Agencies who may also be able to provide information.

A receipt for the processing of your request is enclosed for your records.

Yours truly,



Douglas Roeterink
Supervisor of Permits
Public Works and Engineering | City of Brampton
1975 Williams Parkway | Williams Parkway Operations Centre
Brampton, ON | L6S 6E5
T: 905-874-2560 | C: 416-985-0683
Doug.Roeterink@brampton.ca

Attachment: Receipt

Page 2/...

OTHER CITY DEPARTMENTS/GOVERNMENT AGENCIES

For your information, following is a list of other City Departments/Governmental Agencies, including their respective contact numbers, who may also be able to provide information, if available:

Other City of Brampton Departments/Divisions

- **Planning & Building Department – 905.874.2401**
 - *Underground Storage Tanks, i.e. Septic Tanks*
 - *Building Permit Information*

- **Property Standards/Municipal By-Law Enforcement – 905.458.3424**
 - *Violation Notices; Illegal Dumping; Orders to Comply, etc.*

- **Engineering & Development Services – 905.874.2050**
 - *Environmental Consultant Reports, i.e. Geotechnical Investigation Reports, etc.*
 - *Site Plan Approval and Administration*
 - *Land Use Information*

Region of Peel Water & Waste Management – 905.791.7800

- *Surcharge Agreements; Historical Landfill; Spills; Underground Services, i.e. Sanitary & Watermain*

Ministry of the Environment – 1.800.267.8097

- *MOE Site Inspections/Orders*

Ontario One Call (Gas, Hydro One Brampton, Bell Canada, Rogers Cable) – 1.800.400.2255

- *Utilities*

APPENDIX G

TSSA Response



345 Carlingview Drive
 Toronto, Ontario M9W 6N9
 Tel.: 416.734.3300
 Fax: 416.231.1626
 Toll Free: 1.877.682.8772
 www.tssa.org

21 December 2021

Rachel Kim
 Parsons Inc.
 103 – 1393 North Service Road East
 Oakville, ON L6H 1A7

Subject: 38 Union Street, Brampton, Ontario
Your File No.: 10-12576
SR No.: 3148382

Dear Madam/Sir:

We are in receipt of your correspondence wherein you requested the release of information regarding the above noted subject.

A search of TSSA public records **did not** identify/reveal/locate any documents relating to the following Program(s):

<u>Program</u>	<u>No Record</u>
Fuels Safety	<input checked="" type="checkbox"/>
Boiler/Pressure Vessel	<input checked="" type="checkbox"/>
Elevating & Amusement Devices	<input type="checkbox"/>

Requested records relating to the following Program(s) were located:

<u>Program</u>	<u>Record</u>	<u>Documents Attached</u>
Fuels Safety	<input type="checkbox"/>	<input type="checkbox"/>
Boiler/Pressure Vessel**	<input type="checkbox"/>	<input type="checkbox"/>
Elevating & Amusement Devices	<input type="checkbox"/>	<input type="checkbox"/>
Other	<input type="checkbox"/>	<input type="checkbox"/>

**For BPV, if it has been indicated that records have been located but are not attached, it is likely that TSSA may not be the keeper of the records you are looking for, see note below.

TSSA does not make any representations or warranties with respect to the accuracy or completeness of any records released. The requestor assumes all risk in using or relying on the information provided.

Should you have any questions, please contact Public Information at publicinformationservices@tssa.org.

Yours truly,

C. Hill

Connie Hill
 Public Information Services

Limitations and Notices:

TSSA Fuels Safety:

If you have environmental concerns regarding this property, you should consider hiring an environmental consultant to conduct an environmental assessment of the property in question.

- Sites that have not been licensed since 1987 may not be in TSSA records.
- Be advised, TSSA Fuels Safety Division did not register:
 - private fuel underground/ aboveground storage tanks prior to January of 1990; and
 - furnace oil tanks prior to May 1, 2002.
- Fuels Safety Division does not register
 - private waste oil tanks in apartments, office buildings, residences etc.; and
 - aboveground gas or diesel tanks.
- The *Technical Standards and Safety Act* and associated regulations do not require the registration of private fuel outlets, nor does it require that any documentation on these facilities be submitted to or reviewed or approved by TSSA. As a result, TSSA has limited information on these facilities. TSSA cautions that any information provided may be inaccurate, incomplete or out of date.

TSSA Elevating & Amusement Devices Program Notice:

- All orders and/or directions issued by the TSSA Inspector have a compliance date and the owner or designated contractor are required to comply within the specified time limit.
- All written declarations of compliance (where eligible) should be sent to TSSA. Once a declaration of compliance has been received, the outstanding order will be resolved.
- Each report shows the details and date of the inspection conducted by TSSA at the requested location.
- The Ontario Amusement Devices Regulation (O. Reg. 221/01) was adopted in 2001. Since that time, TSSA retains copies of technical dossiers of new amusement devices in Ontario (as per TSSA's retention policy). However, for rides that existed prior to the adoption of the Regulation, which were subject to a "grandfathering-in" clause, technical dossiers were not required to be filed with the TSSA. However, if the amusement ride remains in operation, as per ASTM requirements, the owner/licensee must possess an operations document for the device in question.

TSSA Boilers and Pressure Vessels (BPVs) Program Notice:

- Be advised, TSSA does not typically inspect BPVs. These inspections are usually performed by insurance companies.
- **Inspection reports are not always submitted to TSSA by insurance companies; therefore, while TSSA may have some evidence of a BPV at a location on file, there may be no inspection records pertaining to BPVs located at the address provided.
- As of July 1, 2018, BPVs in Ontario may not be operated unless the Director has issued a current certificate of inspection (COI) to the owner or operator. A COI will be issued to the owner or operator of the BPV by TSSA after TSSA has received a Record of Inspection (ROI) from the insurer/third-party inspector, the associated fees have been paid and the BPV has passed a periodic inspection.
- Please note that if the BPV in question is insured, the insurance company may have additional inspection records. Please contact the insurer directly should you wish to obtain further information.

APPENDIX H

Aerial Photographs



HISTORICAL AERIALS

Project Property: 10-12576 (SMM) Union St, Brampton
38 Union Street
Brampton ON

Project No: 477728.30000

Requested By: Parsons Inc.

Order No: 21112300193

Date Completed: December 09, 2021

Decade	Year	Image Scale	Source
1950	1954	10000	Hunting Survey Corporation Limited
1960	1965	20000	NAPL
1970	1974	25000	NAPL
1980	1980	25000	NAPL
1990	1995	20000	NAPL

Aerial Maps included in this report are produced by the sources listed above and are to be used for research purposes including a phase I report. Maps are not to be resold as commercial property. No warranty of Accuracy or Liability for ERIS: The information contained in this report has been produced by ERIS Information Inc. (in the US) and ERIS Information Limited Partnership (in Canada), both doing business as ERIS Information Limited Partnership (in Canada), both doing business as 'ERIS', using aerial photos listed in above sources. The maps contained in this report does not purport to be and does not constitute a guarantee of the accuracy of the information contained herein. Although ERIS has endeavored to present you with information that is accurate, ERIS disclaims, any and all liability for any errors, omissions, or inaccuracies in such information and data, whether attributable to inadvertence, negligence or otherwise, and for any consequences arising therefrom. Liability on the part of ERIS is limited to the monetary value paid for this report.

Environmental Risk Information Services

A division of Glacier Media Inc.

1.866.517.5204 | info@erisinfo.com | erisinfo.com



0 0.125 0.25 0.5
Kilometers

Order Number: 21112300193

Year: 1954
Source: Hunting Survey Corporation Limited
Map Scale: 1: 10000
Comments: Best Copy Available





0 0.125 0.25 0.5
Kilometers

Order Number: 21112300193

Year: 1965
Source: NAPL
Map Scale: 1: 10000
Comments:





0 0.125 0.25 0.5
Kilometers

Order Number: 21112300193

Year: 1974
Source: NAPL
Map Scale: 1: 10000
Comments:





0 0.125 0.25 0.5
Kilometers

Order Number: 21112300193

Year: 1980
Source: NAPL
Map Scale: 1: 10000
Comments:





0 0.125 0.25 0.5
Kilometers

Order Number: 21112300193

















Year: 1995
Source: NAPL
Map Scale: 1: 10000
Comments:



APPENDIX I

Natural Heritage Areas Map

Legend

-  Assessment Parcel
-  Greenbelt Area Boundary
-  ORM Boundary
-  NEP Boundary
- ANSI
-  Earth Science Provincially Significant/sciences de la terre d'importance provinciale
-  Earth Science Regionally Significant/sciences de la terre d'importance régionale
-  Life Science Provincially Significant/sciences de la vie d'importance provinciale
-  Life Science Regionally Significant/sciences de la vie d'importance régionale
-  Evaluated Wetland
-  Provincially Significant/considérée d'importance provinciale
-  Non-Provincially Significant/non considérée d'importance provinciale
-  Unevaluated Wetland
-  Woodland
-  Conservation Reserve
-  Provincial Park
-  Natural Heritage System



Notes:

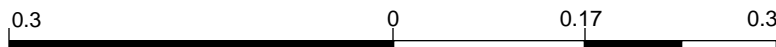

Absence of a feature in the map does not mean they do not exist in this area.

This map should not be relied on as a precise indicator of routes or locations, nor as a guide to navigation. The Ontario Ministry of Natural Resources and Forestry(OMNRF) shall not be liable in any way for the use of, or reliance upon, this map or any information on this map.

© Copyright for Ontario Parcel data is held by Queen's Printer for Ontario and its licensors and may not be reproduced without permission. THIS IS NOT A PLAN OF SURVEY.



Imagery Copyright Notices: DRAPE © Aéro-Photo (1961) Inc., 2008 - 2009
GTA 2005 / SWOOP 2006 / Simcoe-Muskoka-Dufferin © FirstBase Solutions, 2005 / 2006 / 2008
© Queen's Printer for Ontario, 2021

